

# PROPOSED ASIAN RESTAURANT

## (WILD FUSION)

250A MAIN STREET, WHITE PLAINS, NY 10601

### NOTES:

- THIS STRUCTURE SHALL BE CLASSIFIED A-2 PER THE BUILDING CODE OF NYS.
- THE CONSTRUCTION CLASSIFICATION SHALL BE IIA PER THE BUILDING CODE OF NYS.
- THIS STRUCTURE COMPLIES WITH TABLE 601 OF THE BUILDING CODE OF NYS.
- THE SPACE COMPLIES WITH TABLE 503 PER ALLOWABLE HEIGHT AND BUILDING AREAS AS SHOWN IN THE BUILDING CODE OF NYS.
- SHAFT ENCLOSURES SHALL COMPLY WITH SECTION 707 OF THE BUILDING CODE OF NYS.
- FIRE PARTITIONS SHALL COMPLY WITH SECTION 708 OF THE BUILDING CODE OF NYS.
- PENETRATION OF THE FIRE RATED ASSEMBLIES SHALL COMPLY WITH SECTION 711 OF THE BUILDING CODE OF NYS.
- FIRE BLOCKING AND DRAFT STOPPING SHALL BE INSTALLED IN ACCORDANCE WITH SECTION 716 OF THE BUILDING CODE OF NYS.
- FIRE RATINGS SHALL COMPLY WITH TABLE 719.1(3) OF THE BUILDING CODE OF NYS.
- INTERIOR WALL AND CEILING FINISHES SHALL COMPLY WITH SECTION 803 OF THE BUILDING CODE OF NYS.
- THE INTERIOR FLOOR FINISH SHALL COMPLY WITH ARTICLE 804 OF THE BUILDING CODE OF NYS.
- SPRINKLER SYSTEMS WHERE REQUIRED SHALL COMPLY WITH ARTICLE 903.2.1.2 OF THE BUILDING CODE OF NYS.
- THE AUTOMATIC FIRE EXTINGUISHING SYSTEM SHALL COMPLY WITH (F) SECTION 904 OF THE BUILDING CODE OF NYS.
- OCCUPANCY SHALL BE DETERMINED PER TABLE 1003.2.2.2 OF THE BUILDING CODE OF NYS.
- EXIT SIGNS SHALL COMPLY WITH SECTION 1003.2.10
- DOOR ARRANGEMENT SHALL BE PER ARTICLE 1003.0.1.7 OF THE BUILDING CODE OF NYS.
- LOCKS AND LATCHES SHALL BE OPERABLE PER ARTICLE 1003.3.1.8 OF THE BUILDING CODE OF NYS.
- EXIT TRAVEL DISTANCE SHALL COMPLY WITH TABLE 1004.2.4 OF THE BUILDING CODE OF NYS.
- AIRES FOR EGRESS SHALL COMPLY WITH ARTICLE 1004.3.1 OF THE BUILDING CODE OF NYS.
- ALL EGRES SHALL COMPLY WITH SECTION 1004. OF THE BUILDING CODE OF NYS.
- ALL EXITS SHALL COMPLY WITH SECTION 1005 OF THE BUILDING CODE OF NYS.
- EXITS SHALL ALSO COMPLY WITH ASSEMBLY REQUIREMENTS LISTED IN SECTION 1008 OF THE BUILDING CODE OF NYS.
- ALL WORK SHALL COMPLY WITH LOCAL HEALTH DEPARTMENT CODE.

INSETTINGS: REQUIRE 48 HOURS NOTICE  
FINISHES, ROUGH PLUMBING  
ELECTRICAL & FIRE MARSHAL  
REQUIREMENTS BOARD OF HEALTH & VILLAGE FINAL INSPECTIONS

### DESIGN

ALL ELECTRICAL WORK SHALL BE INSTALLED IN ACCORDANCE WITH THE N.E.C., ALL APPLICABLE FEDERAL, STATE AND LOCAL CODES, AND THE LANDLORD'S DESIGN CRITERIA.  
EXIT AND EMERGENCY LIGHTING SHALL CONFORM WITH LOCAL CODES.  
ALL ELECTRICAL MATERIALS SHALL BE NEW, MEET N.E.C. STANDARDS AND SHALL BEAR THE UL LABEL.  
ELECTRICAL WORK SHALL BE CONCEALED IN FINISHED AREAS WITH DEVICES AND EQUIPMENT MOUNTED FLUSH WHERE POSSIBLE.  
ALL WIRING SHALL BE INSTALLED IN CONDUIT. NO CONDUITS SHALL BE RUN IN DUCT WORK.  
WIRING DEVICES SHALL BE INSTALLED IN OUTLET BOXES. BOXES SHALL BE 4" SQUARE MINIMUM WITH DEVICE COVERS TO SUIT.  
FIXTURES SHALL BE SUPPORTED FROM BUILDING STRUCTURE.  
INSTALL PULL WIRE IN ALL EMPTY CONDUIT SYSTEMS.

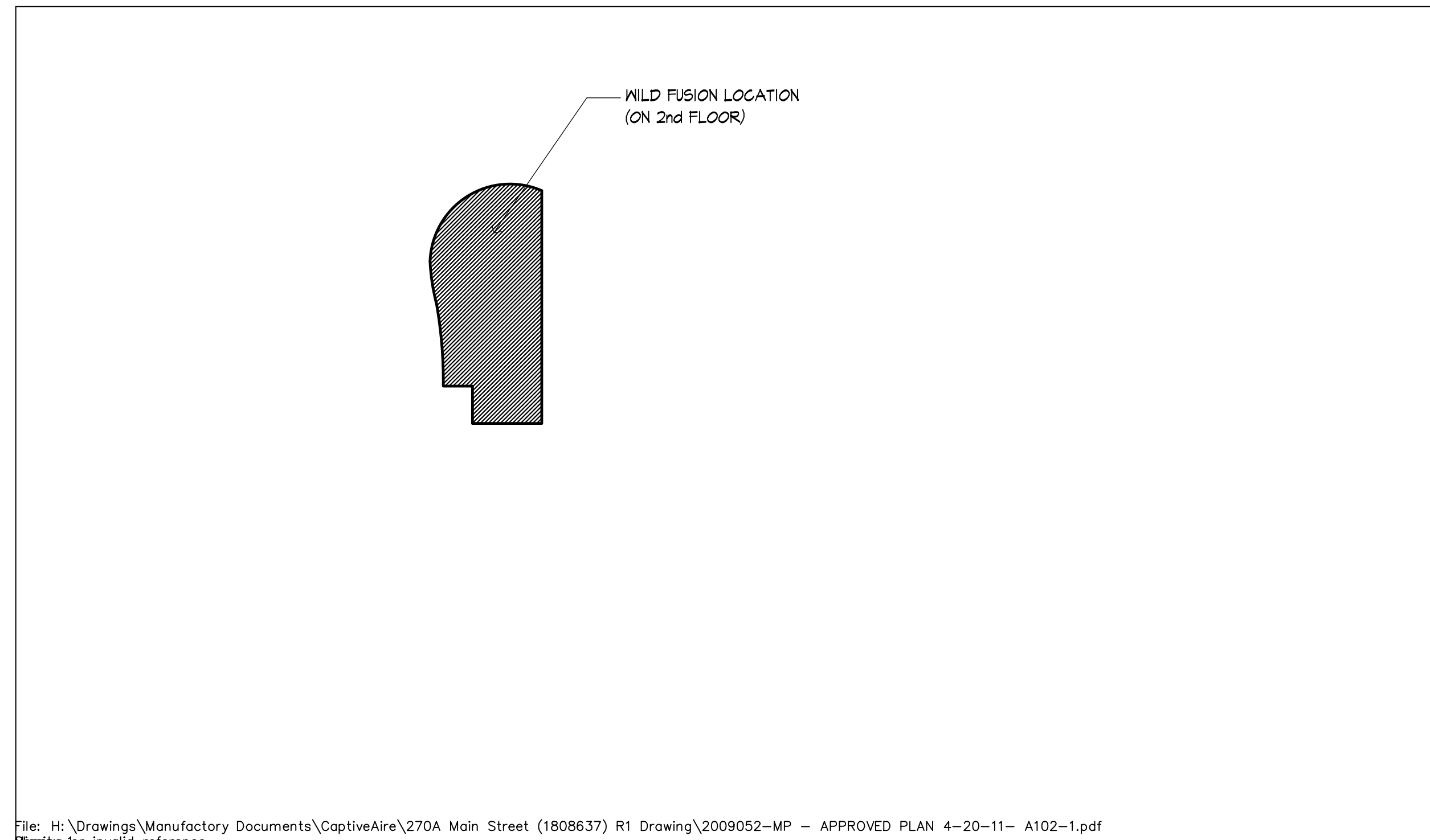

### LOCATION PLAN

N.T.S.

### FINISH SCHEDULE

AREA	TOE BASE COVING	FLOOR	CEILING	WALL
DINING AREA	CERAMIC TILE	CERAMIC TILE	EXPOSED CEILING	GYPSUM FIRE-CODE PAINTED W/2-COATS OF EPOXY PAINT, SMOOTH SURFACE, WASHABLE.
MEZZANINE DINING AREA	CERAMIC TILE	CERAMIC TILE	GYPSUM BOARD CEILING, COMMERCIAL GRADE.	GYPSUM FIRE-CODE PAINTED W/2-COATS OF EPOXY PAINT, SMOOTH SURFACE, WASHABLE.
WAITER STATION	CERAMIC TILE	CERAMIC TILE	2X4 LAY-IN ACOUSTICAL CEILING, NON-PERFORATED, NON-FISSURED, SMOOTH, WASHABLE, LIGHT-IN COLOR. VINYL FINISH.	GYPSUM FIRE-CODE PAINTED W/2-COATS OF EPOXY PAINT, SMOOTH SURFACE, WASHABLE.
KITCHEN AREA	QUARRY TILE	QUARRY TILE	2X4 LAY-IN ACOUSTICAL CEILING, NON-PERFORATED, NON-FISSURED, SMOOTH, WASHABLE, LIGHT-IN COLOR. VINYL FINISH.	STAINLESS STEEL BEHIND HOOD AREA AND FRP PANELING IN OTHER AREA.
RESTROOMS	CERAMIC TILE	CERAMIC TILE	GYPSUM BOARD CEILING, COMMERCIAL GRADE.	GYPSUM FIRE-CODE PAINTED W/2-COATS OF EPOXY PAINT, SMOOTH SURFACE, WASHABLE.
EMPLOYEE TOILET	CERAMIC TILE	CERAMIC TILE	2X2 LAY-IN ACOUSTICAL CEILING, NON-PERFORATED, NON-FISSURED, SMOOTH, WASHABLE, LIGHT-IN COLOR. VINYL FINISH.	GYPSUM FIRE-CODE PAINTED W/2-COATS OF EPOXY PAINT, SMOOTH SURFACE, WASHABLE.
STORAGE & UTILITY	CERAMIC TILE	CERAMIC TILE	2X4 LAY-IN ACOUSTICAL CEILING, NON-PERFORATED, NON-FISSURED, SMOOTH, WASHABLE, LIGHT-IN COLOR. VINYL FINISH.	GYPSUM FIRE-CODE PAINTED W/2-COATS OF EPOXY PAINT, SMOOTH SURFACE, WASHABLE.
WALK-IN UNITS	FLOOR BASE: QUARRY TILE.			WALL: PRE-MANUFACTURED
HVAC SYSTEM	EXISTING HVAC SYSTEM TO REMAIN			

NOTE: ALL FINISHED SURFACES SHALL BE SMOOTH, EASILY CLEANABLE AND NON ABSORBENT. ALL DAMAGE CREATED OR DISCOVERED IN THE PROCESS OF THE CONSTRUCTION PHASE OF THE PROJECT SHALL BE PROPERLY REFINISHED IN AN APPROVABLE MANNER. ALL SURFACE PENETRATIONS, CRACKS AND CREVICES ARE TO BE SEALED TO ELIMINATE VERMIN HARBORAGE AREAS.  
ALL PLUMBING PIPES, ELECTRICAL CONDUITS, GAS LINES, ETC. SHALL BE KEPT WITHIN THE WALL CAVITIES, ABOVE THE CEILING OR UNDER THE FLOOR. IF THE GAS LINE MUST BE RUN OUTSIDE OF THE WALLS, THEN A CLEANABLE BRACKET MUST BE USED THAT WILL BRACE THE PIPE AT LEAST 1" OF THE WALL AND AT LEAST AT 12" OFF THE FLOOR.  
UTILITY LINES SHOULD BE STUBBED OUT OF THE WALLS, FLOORS OR CEILINGS AT EACH PIECE OF EQUIPMENT SERVED.

### FINISH NOTES:

- INTERIOR FINISH SHALL COMPLY WITH IBC 801.1.1, & 801.1.2, AND 803.
- INTERIOR WALL AND CEILING FINISH:  
- VERTICAL EXIT AND EXIT PASSAGEWAYS: CLASS B  
- EXIT ACCESS CORRIDORS AND OTHER EXIT WAYS: CLASS B  
- ROOMS AND ENCLOSED SPACES: CLASS C
- INTERIOR FLOOR FINISH IN VERTICAL EXITS, EXIT PASSAGEWAYS AND EXIT ACCESS CORRIDORS SHALL NOT LESS THAN CALL II.
- ALL DECORATIVE MATERIALS SUSPENDED FROM WALLS OR CEILINGS SHALL MEET IBC 801.1.2 AND 803

### PROJECT DATA

PROPOSED ASIAN RESTAURANT (WILD FUSION)  
250A MAIN STREET, WHITE PLAINS, NY 10601  
BLOCK.: 88 LOT: 6 & 7



OCCUPANCY CLASSIFICATION: A-2 RESTAURANT  
CONSTRUCTION CLASSIFICATION: TYPE I B  
CONSTRUCTION CODE: BUILDING CODE OF NY STATE (2010)  
MECHANICAL CODE: MECHANICAL CODE OF NY STATE  
ELECTRICAL CODE: 2008 NATIONAL ELECTRICAL CODE  
PLUMBING CODE: PLUMBING CODE OF NY STATE  
FIRE CODE: FIRE CODE OF NY STATE  
GAS CODE: GAS CODE OF NY STATE  
FIRE PROTECTION: FULLY SPRINKLERED

AREA: 1ST FL. 2,778 SQ. FT. + MEZZANINE 1,290 SQ. FT.  
OCCUPANT LOAD: LOAD FACTOR AREA OCCUPANCY LOAD  
INDUSTRIES / KITCHEN: 1:200 930.90 SQ. FT. 4 EMPLOYEES  
DINING AREA(TOTAL): 1 PERSON / 15 S.F. 2240.55 SQ. FT. 93 PATRONS/ 10 EMPLOYEES

PROPOSED CUSTOMER SEATING LOAD: 88

- BUILDING OCCUPANCY FOR EXISTING (BUILDING CODE OF NYS SECTION 1004.1.1) REQUIREMENTS BUILDING OCCUPANCY CALCULATIONS FOR LIFE SAFETY

SPACE DESCRIPTION	AREA sq. ft.	AREA PER OCCUPANT (TABLE 1004.1.1)	CALCULATED OCCUPANT LOAD BY CODE	ACTUAL SEATING
DINING AREA	520.0	15	35 PATRONS/6 EMPLOY	48
SUSHI BAR			9 PATRONS/ 1 EMPLOY	5
BAR			11 PATRONS/ 1 EMPLOY	7
MEZZANINE DINING AREA	575.0	15	38 PATRONS/2 EMPLOY	28
TOTAL:			93 PATRONS/10 EMPLOY	88
KITCHEN	930.90	200	4 EMPLOYEES	
STORAGE	414.27	300	1 EMPLOYEE	
CIRCULATION AREAS (SERVICE AREA, TOILE ROOMS, ETC)	482.28	0	0	
TOTAL:			98 PATRONS/ 15 EMPLOYEES	

- NUMBER OF EXITS (PER BUILDING CODE OF NYS SECTION 1019.1) REQUIRED: 2 PROVIDED: 2

### TABLE 1019.1 MINIMUM NUMBER OF EXITS FOR OCCUPANT LOAD

OCCUPANT LOAD (persons per story)	MINIMUM NUMBER OF EXITS (per story)
1-500	2
501-1,000	3
More than 1,000	4

- NUMBER OF FIXTURES (PER PLUMBING CODE OF NYS SECTION 403.1) WATER CLOSETS: RATIO 1 PER 75 MALE, 1 PER 75 FEMALE  
98/2 = 49 REQUIRED: MALE 1, FEMALE 1  
PROVIDED: MALE 1 WATER CLOSET  
FEMALE 1 WATER CLOSET  
UNISEX 1 WATER CLOSET

LAVATORIES: RATIO 1 PER 200 MALE, 1 PER 200 FEMALE  
98/2 = 49 REQUIRED: MALE 1, FEMALE 1

PROVIDED: MALE 1 LAVATORY  
FEMALE 1 LAVATORY  
UNISEX 1 LAVATORY

### MATERIALS

CONDUIT SHALL BE RIGID GALVANIZED STEEL, RIGID ALUMINUM, OR E.M.T. FLEXIBLE CONDUIT SHALL BE TYPE AC AND MAY BE USED FOR BRANCH CIRCUIT WIRING.

WIRE AND CABLE SHALL BE COPPER WITH 600V TYPE "THAN" INSULATION. WIRE SMALLER THAN #12 AWG SHALL NOT BE USED. 150 DEGREES CENTIGRADE TYPE "AF" WIRING IS REQUIRED FOR INCANDESCENT FIXTURE WIRING.

OUTLET BOXES SHALL BE PRESSED STEEL IN DRY LOCATIONS AND CAST ALLOY WITH THREADED HUBS IN WET AND DAMP LOCATIONS. WIRING DEVICES SHALL BE SPECIFICATION GRADE WITH COLOR OF DEVICES AND PLATES CHOSEN BY THE OWNER.

LIGHTING FIXTURES AND LAMPS SHALL BE FURNISHED, INSTALLED AND WIRED COMPLETE BY THE ELECTRICAL CONTRACTOR. ALL LAMPS USED SHALL COMPLY WITH THE 1992 ENERGY POLICY ACT INDICATING THE STANDARDS FOR ENERGY SAVING LAMPS AND MINIMUM LAMP LUMENS PER WATT.

PANEL BOARDS SHALL BE AS INDICATED ON THE DRAWING, AS MANUFACTURED BY ITE, SQUARE D OR WESTINGHOUSE. PROVIDE BOLT-ON CIRCUIT BREAKERS AND A TYPEWRITTEN PANEL DIRECTORY.

SIR JAMES L. ROBINSON R. A.

55C DELANCEY STREET  
NEW YORK, N.Y. 10002  
TEL: (212) 9667828  
FAX: 212-966-5611  
e-mail: rapc1848@gmail.com

These drawings shall be used for the specific project location indicated within the Title Block, and shall not BE USED AT ANY OTHER LOCATION.

PROJECT :

PROPOSED ASIAN RESTAURANT  
(WILD FUSION)

250A MAIN STREET  
WHITE PLAINS, NY 10601  
COUNTY OF WESTCHESTER / STATE OF N.Y.

DISTRICT SECTION BLOCK LOT

PRO. NO. :

DATE 06/14/2013

SCALE AS NOTED

DRWN BY

CHKD BY

TITLE PAGE

NO.	REVISIONS	DATE
1		9/04/13

SEAL & SIGNATURE :

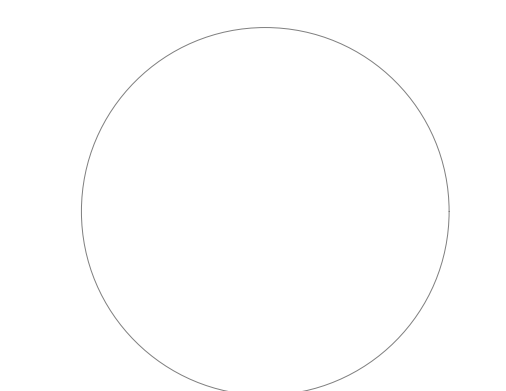

REF. NO. :

D464013

DWG NO. :

T-1-0

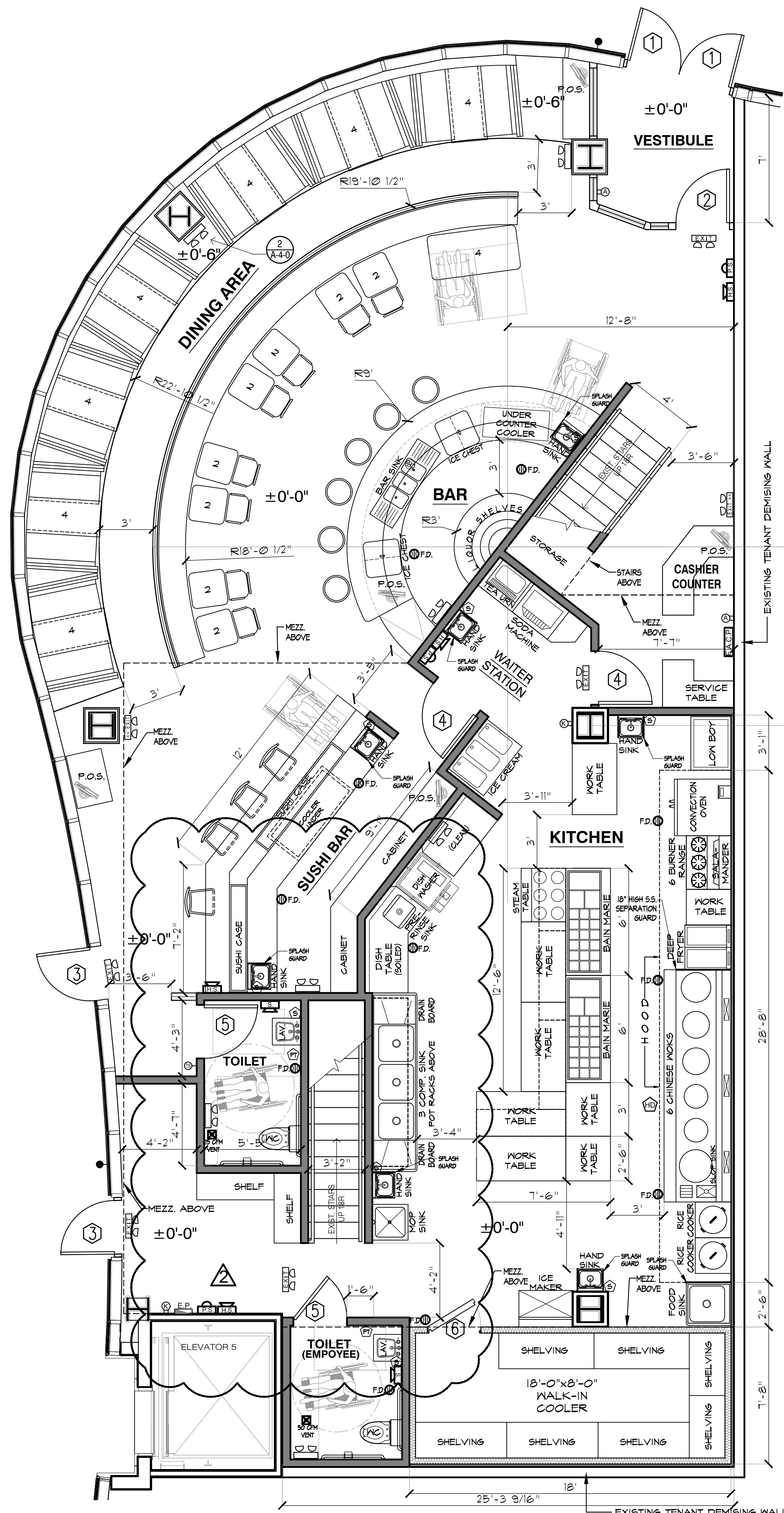

DOOR SCHEDULE							
MARK	SIZE	MATERIAL	FRAME	FINISH	RATING	REMARKS	
①	3'-0" x 7'-0" x 1 3/4"	EXISTING ALUMINUM 4 TEMPERED GLASS	ALUMINUM	CLEAR	---	PUSH BAR EXIT DEVICE (Panic Hardware) SELF-CLOSE	
②	3'-0" x 7'-0" x 1 3/4"	NEW ALUMINUM 4 TEMPERED GLASS	ALUMINUM	CLEAR	---	PUSH BAR EXIT DEVICE (Panic Hardware) SELF-CLOSE	
③	3'-0" x 7'-0" x 1 3/4"	NEW HOLLOW METAL	METAL	PAINT	---	PUSH BAR EXIT DEVICE (Panic Hardware) SELF-CLOSE	
④	3'-0" x 6'-8" x 1 3/4"	NEW HOLLOW CORE WOOD	WOOD	PAINT	---	SELF-CLOSE	
⑤	3'-0" x 6'-8" x 1 3/4"	NEW HOLLOW CORE WOOD	WOOD	PAINT	---	ADA COMPLIANT "MEN" & "WOMEN" SIGN MOUNTING HEIGHT MIN 48" AND MAX 60" AFF. SELF-CLOSE	
⑥	3'-0" x 6'-6" x 1 3/4"	NEW ALUMINUM	---	CLEAR	---	INSULATED DOOR (SEE MANUFACTURER'S SPECS.)	

- DOOR NOTES:**
- LATCH SIDE CLEARANCES AT ALL DOORWAYS SHALL BE IN ACCORDANCE WITH ADAAS
  - ALL EXITS TO BE LABELED
  - INTERIOR DOORS TO BE LABELED AS TO INTENDED USE
  - ALL EXIT DOORS SHALL BE PROVIDED WITH PANIC HARDWARE
  - THE OPERATING DEVICE ON ALL DOORS SHALL BE CAPABLE OF OPERATION WITH ONE HAND AND SHALL NOT REQUIRE TIGHT GRASPING, TIGHT PINCHING OR TWISTING OF THE WRIST TO OPERATE. THE INTERIOR HINGED DOOR SHALL BE 5.0 POUNDS (22.2 N) MAXIMUM PER ANSI A117-2003, SECTION 404.2.8
  - ALL DOORS TO BE LEVER TYPE WITH DOOR CLOSER AND 1/2" THRESHOLD.
  - LANDINGS SHALL BE PROVIDED AT EVERY REQUIRED EXIT IF ABOVE OR BELOW GRADE AND THEY SHALL BE A MINIMUM OF 36 INCHES IN WIDTH AND 44 INCHES LONG IN THE DIRECTION OF TRAVEL.

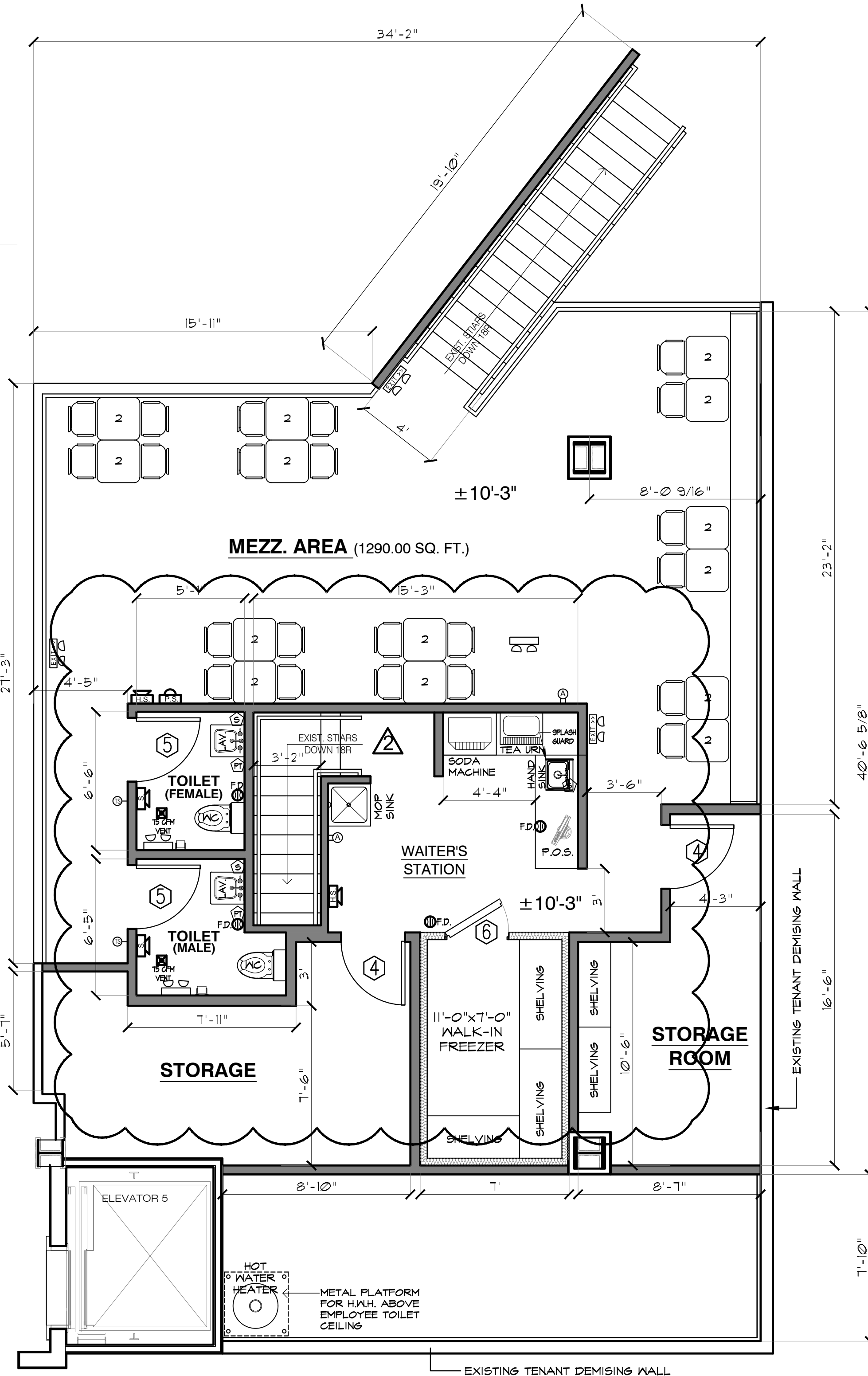

LEGEND	
SYMBOL	DESCRIPTION
	EXISTING WALL OR PARTITION TO REMAIN
	NEW 1 HR. PARTITION UL 140A, 3 5/8" 29 GA. METAL STUDS @ 16" O.C. WITH 5/8" GYPSUM BOARD EACH SIDE TO 10'-6" AFF. TAPE, 3 COATS MUD, SAND SMOOTH, PAINT.
	EXISTING STOREFRONT TO REMAIN
	NEW PARTITION WITH 5/8" TYPE 'X' GYPSUM BOARD EACH SIDE OF 3 5/8" 29 GA. METAL STUDS @ 24" O.C.
	EXIT SIGN WITH BATTERY BACKUP & EMERGENCY LIGHT, WIRE TO LOCAL LIGHTING CIRCUIT (EXISTING OR NEW)
	EMERGENCY LIGHT WITH BATTERY BACKUP, WIRE TO LOCAL LIGHTING CIRCUIT (EXISTING OR NEW)
	FIRE SUPPRESSION FULL STATION MOUNTED @ 44" AFF.
	HORN & STROBE
	STROBE
	FIRE ALARM CONTROL PANEL
	ABC PORTABLE EXTINGUISHER 10LB. @ 48" AFF. MAX.
	PORTABLE FIRE EXTINGUISHER 10LB. TYPE K #48" AFF. MAX.
	FLOOR DRAIN
	SMOKE DETECTOR
	HEAT DETECTOR
	RECESSED PAPER TOWEL DISPENSER & WASTE RECEPTACLE
	SOAP DISPENSER
	ELECTRICAL PANEL
	TACTILE SYMBOL
	EXTERIOR DISCHARGE LIGHTING WITH BATTERY BACK-UP

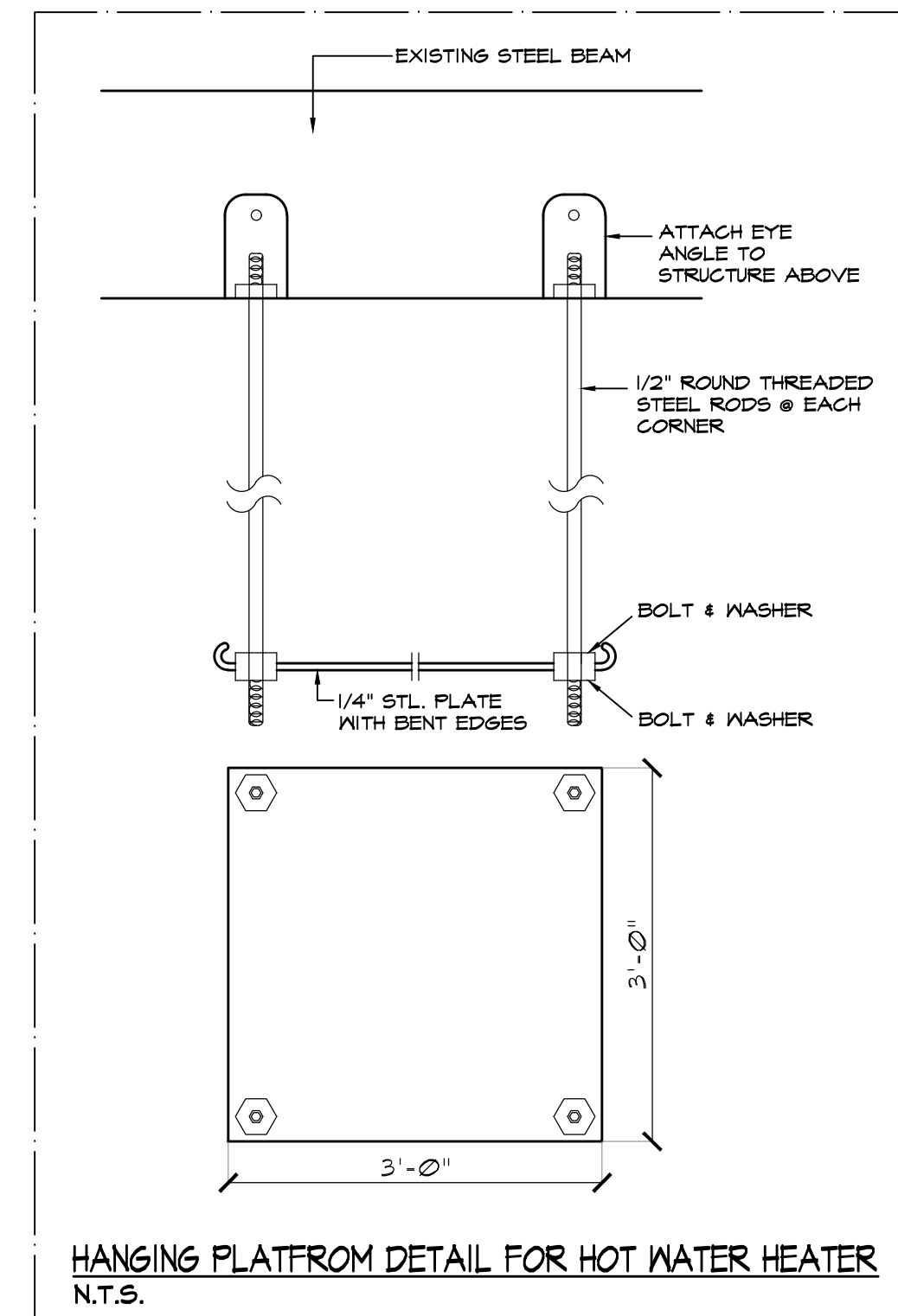

SIR JAMES L. ROBINSON R. A.

55C DELANCEY STREET  
NEW YORK, N.Y. 10002  
TEL: (212) 9667828  
FAX: 212-966-5611  
e-mail: rapc1848@gmail.com

These drawings shall be used for the specific project location indicated within the Title Block, and shall not BE USED AT ANY OTHER LOCATION.

PROJECT :  
**PROPOSED ASIAN RESTAURANT (WILD FUSION)**  
250A MAIN STREET  
WHITE PLAINS, NY 10601  
COUNTY OF WESTCHESTER / STATE OF N.Y.

DISTRICT	SECTION	BLOCK	LOT

PRO. NO. :

DATE	06/14/2013
SCALE	AS NOTED
DRWN BY	
CHKD BY	

2nd FLOOR PLAN  
MEZZANINE PLAN

NO.	REVISIONS	DATE
▲		9/04/13
▲		12/16/13

SEAL & SIGNATURE :

REF. NO. :  
**D464013**

DWG. NO. :  
**A-1-0**

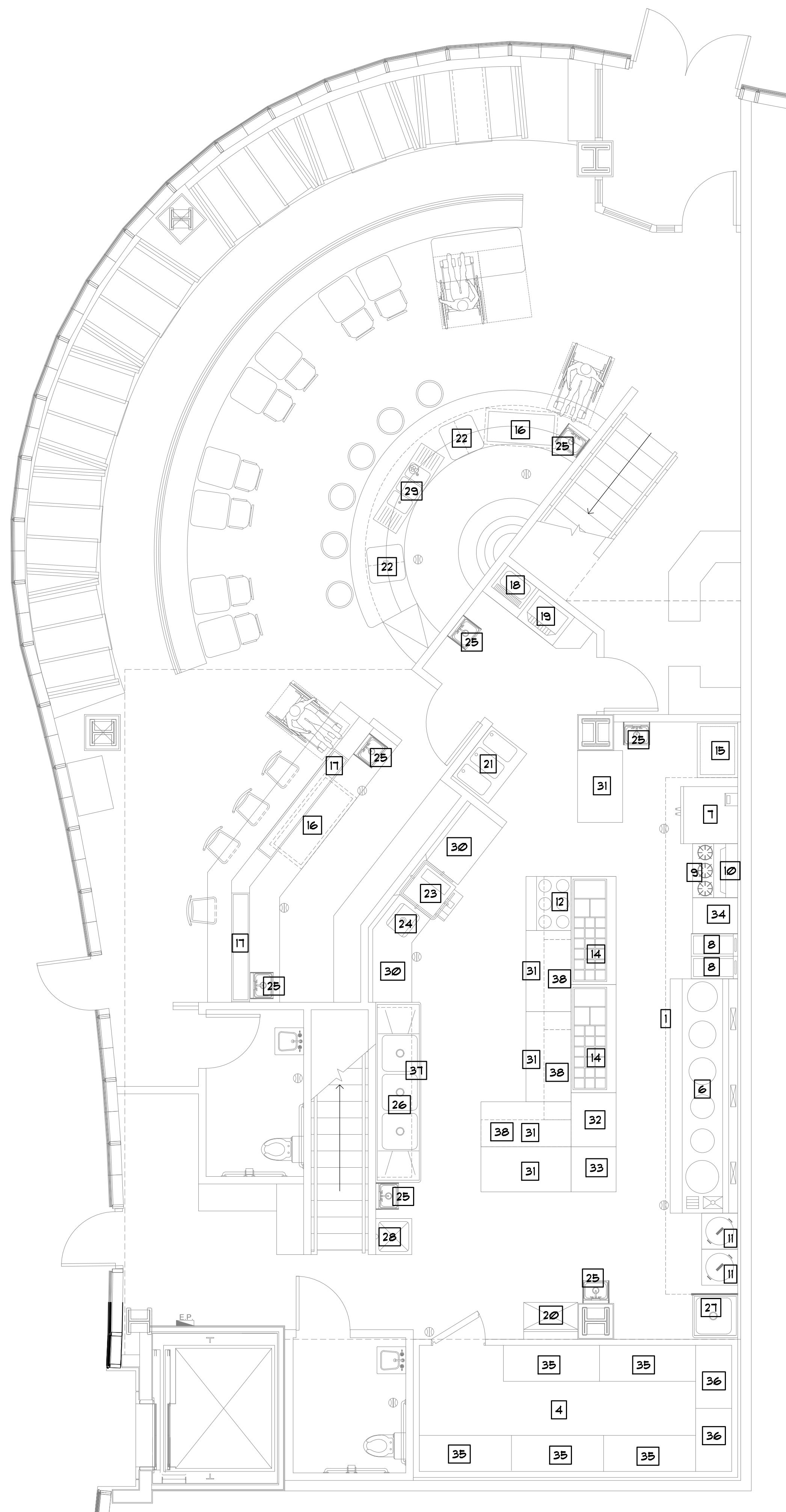

SECOND FLOOR EQUIPMENT PLAN  
SCALE: 1/4"=1'-0"

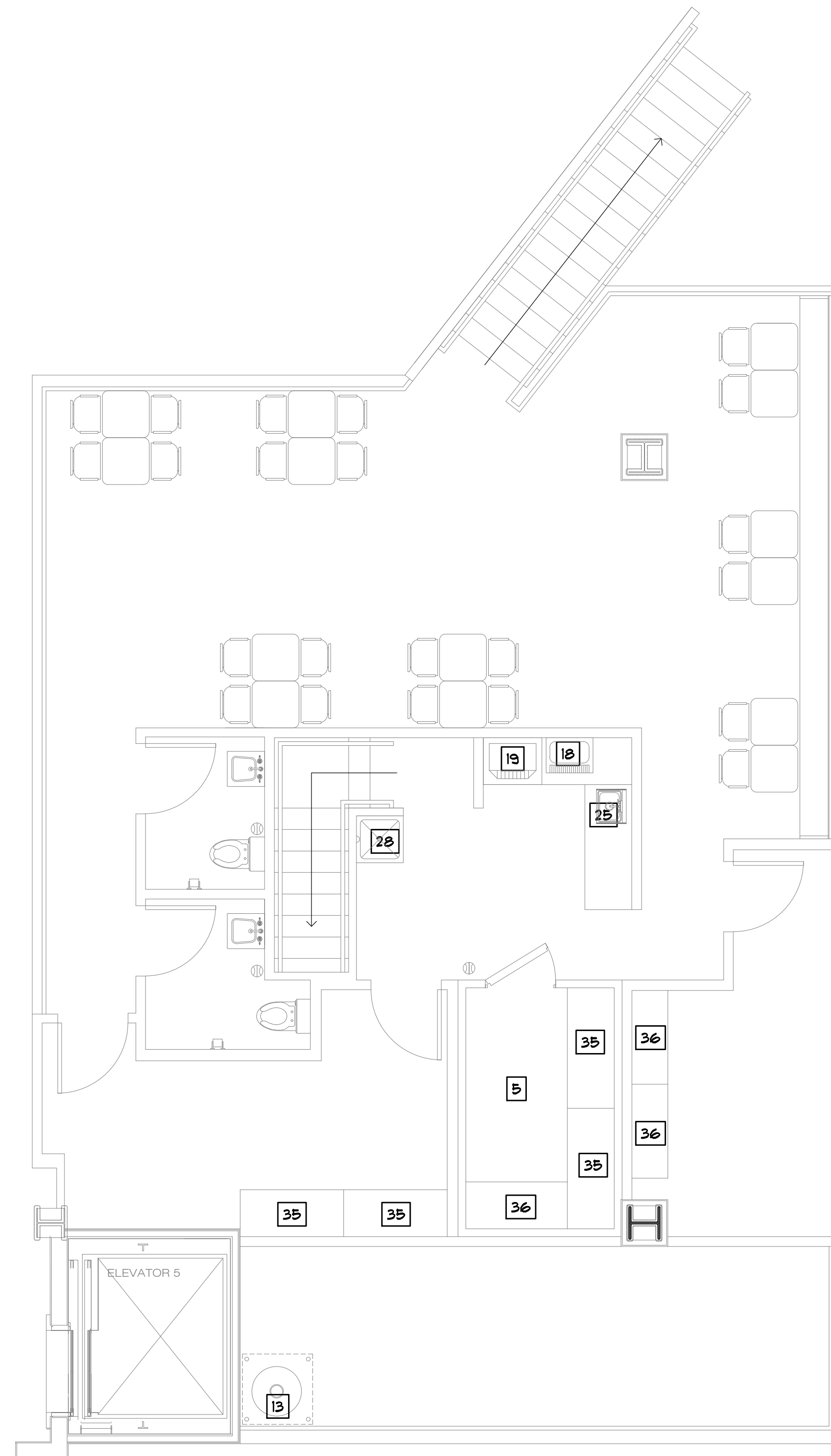

MEZZANINE EQUIPMENT PLAN  
SCALE: 1/4"=1'-0"

### KITCHEN EQUIPMENT SCHEDULE

\* ALL APPLIANCES AND FIXTURES SHALL BE LISTED, LABELED AND INSTALLED ACCORDING TO THE MANUFACTURER'S INSTALLATION INSTRUCTIONS OR THE ADOPTED CODES WHICH EVER IS MOST RESTRICTIVE.

NO.	QTY.	DESCRIPTION	MANUFACTURE	MODEL	N&F	ELECTRICAL			GAS	WATER			DIR.	IND.
						VOLT	PHS.	HP.		KW	AMPS	SIZE		
1.	2	KITCHEN EXHAUST HOOD	CAPTIVEAIRE	ND-2-PSP-F	N.S.F.									
2.	1	KITCHEN MIA FAN	CAPTIVEAIRE	B130CARM	N.S.F.	208	3	1-1/2						
3.	1	KITCHEN MIA FAN	CAPTIVEAIRE	A2-D500-G15	N.S.F.	208	1	5		1"	3/16.000			
4.	1	WALK-IN COOLER	AMERIKOOLER	18'-0" x 8'-0"	N.S.F.	208	3	1	2.52					
5.	1	WALK-IN FREEZER	AMERIKOOLER	11'-0" x 7'-0"	N.S.F.	208	1	2	3.36					
6.	1	CHINESE WOK STOVE	WIN SUPPLY	WR-600	N.S.F.					1-1/2"	600.000	1/2"		3"
7.	1	CONVECTION OVEN	DUKE	613Q-G3	N.S.F.	115	1	1/2	3.5	3/4"	46.000			
8.	2	DEEP FRYER	FICTO	5G-14	N.S.F.					3/4"	110.000			
9.	1	RANGE BURNER	GARLAND	G36-6S	N.S.F.					3/4"	190.000			
10.	1	SALAMANDER	GARLAND	GFR36	N.S.F.					1/2"	20.000			
11.	2	RICE COOKER	RINNAI	RER-554S	N.S.F.					3/4"	35.000			
12.	1	STEAM TABLE	WIN SUPPLY	WST-3	N.S.F.					3/4"	20.000			
13.	1	HOT WATER HEATER	A.O. SMITH	BTR-250	N.S.F.					1"	250.000			
14.	2	BAN MARE (SANDWICH UNITS)	TURBO-AIR	MST-12-30	N.S.F.	115	1	1/2	9.9					2"
15.	1	LOWBOY (WORK TOP REF.)	BEVERAGE-AIR	WTR36A	N.S.F.	115	1	1/4	3.30	8.2				
16.	2	UNDER COUNTER REF.	BEVERAGE-AIR	UCR60A	N.S.F.	115	1	1/4	3.50	8.2				
17.	2	SUSHI CASE	HOSHIZAKI AMERICA	HC-100ARLH5	N.S.F.	115	1	1/6	0.195	3.2				
18.	2	TEA URN	CECILLIARE	CH100N	N.S.F.	208	3		6.0	11		1/2"		2"
19.	2	SODA DISP.	(TO BE PROVIDED BY LOCAL DISTRIBUTOR)		N.S.F.	115	1	1/3	0.36			1/2"		2"
20.	1	ICE MAKER	MANITOWOC	ID-0953A	N.S.F.	208	1		6.25	20		1/2"		3"
21.	1	ICE CREAM FREEZER	TRUE	TDC-4T-CG	N.S.F.	115	1	1/3	6.7					
22.	2	ICE CHEST	EAGLE	B30/C-22	N.S.F.									
23.	1	DISHWASHER	JACKSON	TEMPSTAR HH	N.S.F.	230	3	2	5.0			3/4"	3/4"	2"
24.	1	FRE-RINSE SINK	EAGLE	414-22-1-24	N.S.F.							3/4"	3/4"	3"
25.	0	HAND SINK	EAGLE	H64-10-F-LRS	N.S.F.							1/2"	1/2"	2"
26.	1	3-COMP. SINK	ADVANCE TABCO	T3-63-54-24RL	N.S.F.							3/4"	3/4"	3"
27.	1	FOOD SINK	ADVANCE TABCO	T3-21-20	N.S.F.							1/2"	1/2"	3"
28.	2	MOP SINK	EAGLE	F186-VSCS	N.S.F.							1/2"	1/2"	2"
29.	1	BAR SINK	KROUNE	18-53C	N.S.F.							1/2"	1/2"	2"
30.	2	DISHTABLE	EAGLE	CUSTOMER	N.S.F.									
31.	5	WORK TABLE	ADVANCE TABCO	EF-55-305	N.S.F.									
32.	1	WORK TABLE	ADVANCE TABCO	YK5-303	N.S.F.									
33.	1	WORK TABLE	ADVANCE TABCO	YK5-300	N.S.F.									
34.	1	WORK TABLE	ADVANCE TABCO	TV55-307	N.S.F.									
35.	9	SHelf (Metal)	ADVANCE TABCO	BHC-2460	N.S.F.									
36.	5	SHelf (Metal)	ADVANCE TABCO	BHC-2448	N.S.F.									
37.	1	POT RACKS (Stainless Steel)	ADVANCE TABCO	BW-120	N.S.F.									
38.	3	55" OVER TABLE SHELF	ADVANCE TABCO	CD5-18-60	N.S.F.									
39.	1	55" OVER TABLE SHELF	ADVANCE TABCO	CD5-18-42	N.S.F.									

#### ELECTRICAL NOTES & REQUIREMENTS

- ALL WIRING TO COMPLY WITH I.E.C., N.E.C., 2005
- MINIMUM CIRCUIT TO BE 20 AMP. BREAKER, (2) #12 IN 3/4 CONDUIT (=GND.) UNLESS SHOWN OTHERWISE.
- WIRE SIZES BASED ON THE COPPER, A.W.G.
- PROVIDE DISCONNECTING MEANS AT ALL MOTOR LOADS.
- VERIFY ALL REQUIREMENTS FOR KITCHEN EQUIPMENT WITH EQUIPMENT SUPPLIER.
- MAKE ALL FINAL CONNECTIONS.
- MOUNT ALL ELECTRICAL DEVICES AND SWITCHES AS REQUIRED BY THE ADA AND THE LOCAL STATE BARRIER FREE RULES.
- FUSE ALL MOTORS AND MOTOR ASSEMBLIES IN ACCORDANCE WITH THE N.E.C. 2005 AND MANUFACTURER'S RECOMMENDATIONS.
- BALANCE THE LOADS EVENLY BETWEEN THE PHASES OF THE SYSTEM MINIMUM UNBALANCE OF 3%.
- MAINTAIN A MAXIMUM VOLTAGE DROP OF 5% THROUGHOUT THE ENTIRE SYSTEM.
- COORDINATE ALL WORK WITH ARCHITECTURAL, MECHANICAL, AND PLUMBING TRADES IN FIELD.
- VERIFY ALL EXISTING JOB CONDITIONS AND ACCOMMODATE AS REQUIRED FOR A COMPLETE INSTALLATION.
- ELECTRICAL PANEL SHALL BE ENCLOSED INTO THE WALL.
- AEAS OTHER THAN STORAGE, CORRIDORS, STOREROOMS, RESTROOMS OR PUBLIC LOBBIES THAT CONTAIN MORE THAN ONE LIGHT FIXTURE SHALL HAVE EITHER A SWITCH THAT ALLOW THE LIGHTING LOAD TO BE REDUCED BY AT LEAST 50% OR OCCUPANT SENSING DEVICES PER IECC 505.2.2.1

SIR JAMES L. ROBINSON R. A.

55C DELANCEY STREET  
NEW YORK, N.Y. 10002  
TEL: (212) 9667828  
FAX: 212-966-5611  
e-mail: rapc1848@gmail.com

These drawings shall be used for the specific project location indicated within the Title Block, and shall not BE USED AT ANY OTHER LOCATION.

PROJECT :

PROPOSED ASIAN  
RESTAURANT  
(WILD FUSION)

250A MAIN STREET  
WHITE PLAINS, NY 10601  
COUNTY OF WESTCHESTER / STATE OF N.Y.

DISTRICT	SECTION	BLOCK	LOT
----------	---------	-------	-----

PRO. NO. :

DATE	06/14/2013
------	------------

SCALE	AS NOTED
-------	----------

DRWN BY	
---------	--

CHKD BY	
---------	--

#### EQUIPMENTS PLAN

NO.	REVISIONS	DATE
-----	-----------	------

▲		12/16/13
---	--	----------

SEAL & SIGNATURE :

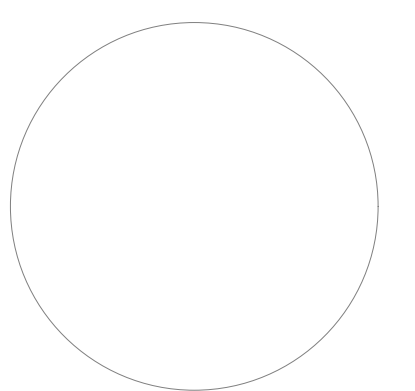

REF. NO. :

D464013

DWG. NO. :

A-2-0

These drawings shall be used for the specific project location indicated within the Title Block, and shall not BE USED AT ANY OTHER LOCATION.

PROJECT :  
**PROPOSED ASIAN RESTAURANT (WILD FUSION)**  
  
250A MAIN STREET  
WHITE PLAINS, NY 10601  
COUNTY OF WESTCHESTER / STATE OF N.Y.

DISTRICT	SECTION	BLOCK	LOT
PRO. NO. :			
DATE	06/14/2013		
SCALE	AS NOTED		
DRWN BY			
CHKD BY			

NO.	REVISIONS	DATE

SEAL & SIGNATURE :

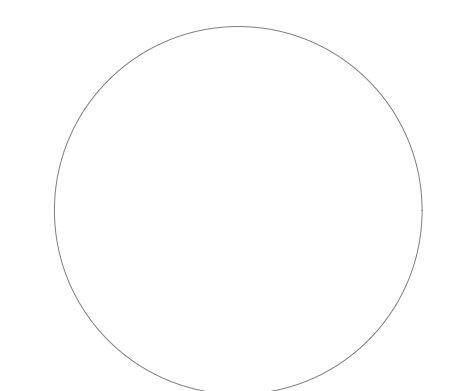

REF. NO. :  
**D464013**

DWG NO. :  
**A-3-0**

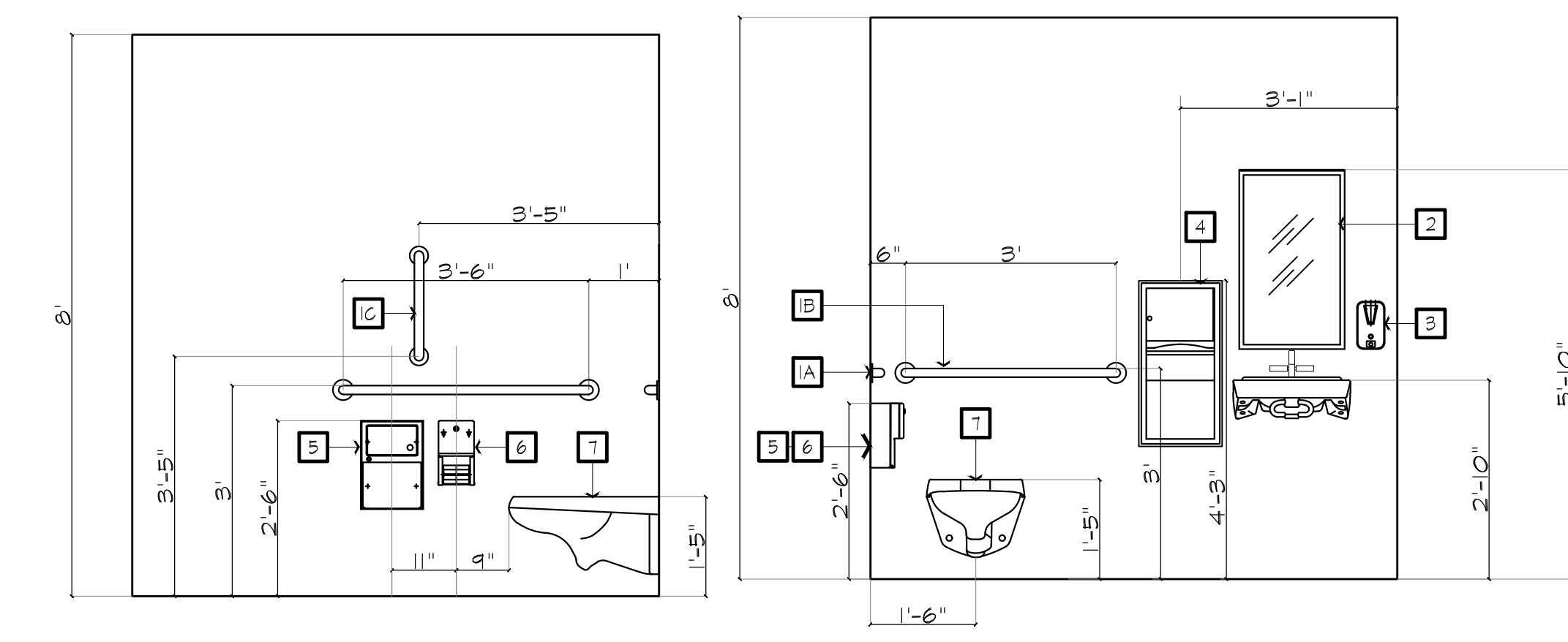
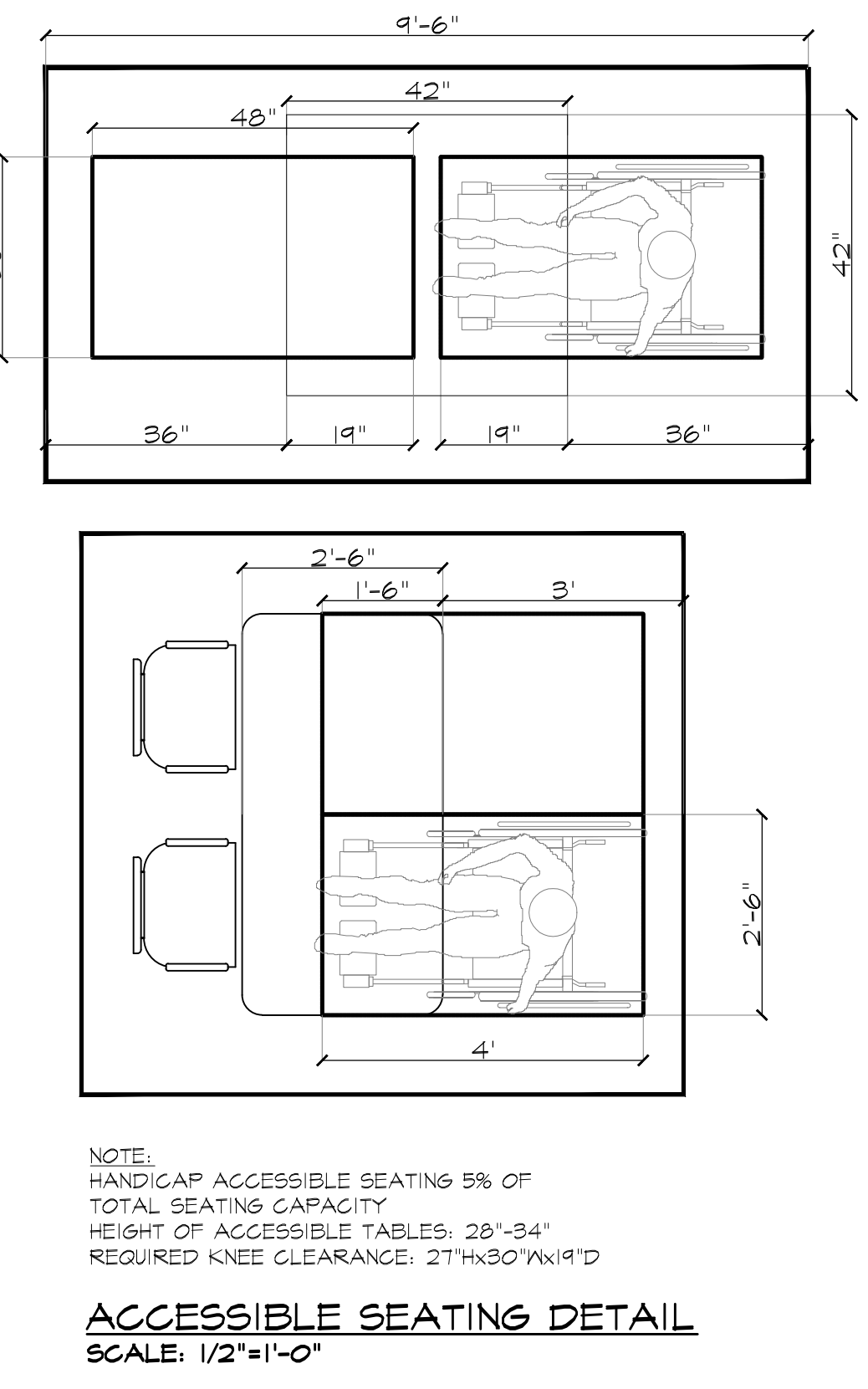
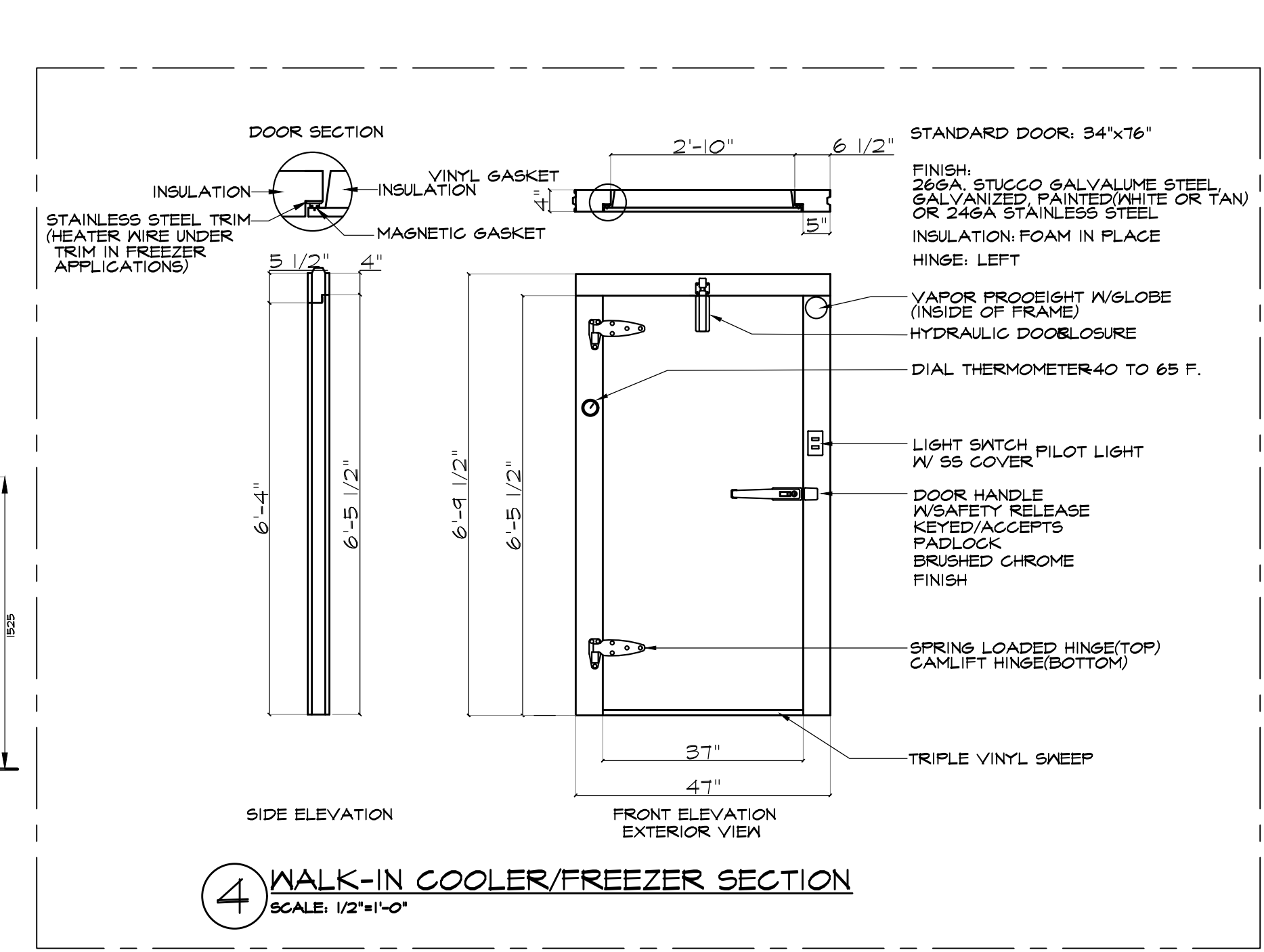
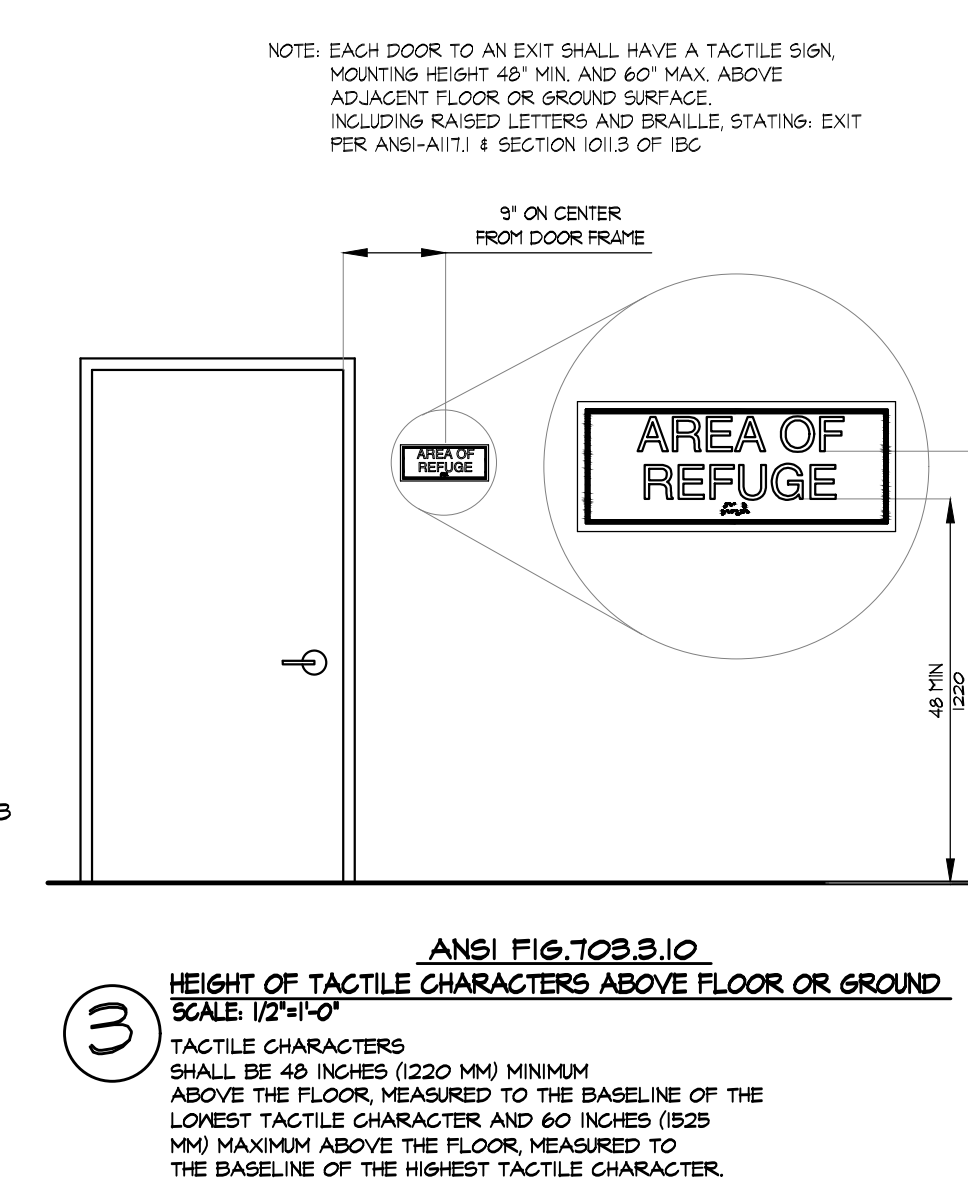
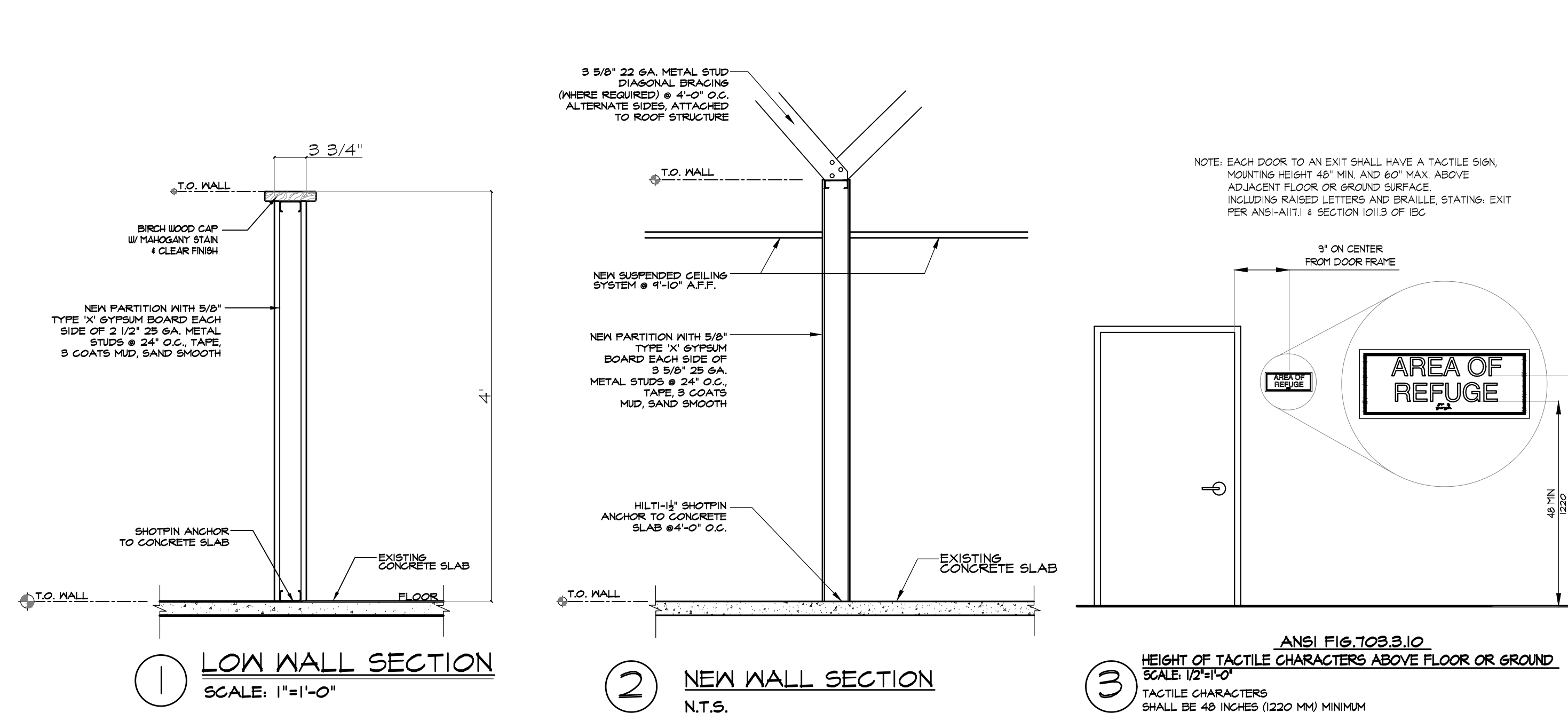

TAG	DESCRIPTION
A	3'-0" GRAB BAR
B	3'-6" GRAB BAR
C	1'-6" (VERTICLE) GRAB BAR
2	TILT MIRROR WITH STAINLESS STEEL FRAME
3	SURFACE-MOUNTED SOAP DISPENSER
4	SURFACE-MOUNTED PAPER TOWEL DISPENSER AND WASTE RECEPTACLE OR ELECT. HAND DRYER
5	SURFACE-MOUNTED SANITARY NAPKIN DISPOSAL (WOMEN'S TOILET ONLY)
6	SURFACE-MOUNTED MULTI-ROLL TOILET TISSUE DISPENSER
7	SURFACE OR FLOOR MOUNTED TOILET.

SYMBOLS OF ACCESSIBILITY AND THEIR BACKGROUND SHALL HAVE A NON-GLARE FINISH. SYMBOLS OF ACCESSIBILITY SHALL CONTRAST WITH THEIR BACKGROUNDS, WITH EITHER A LIGHT SYMBOL ON A DARK BACKGROUND OR A DARK SYMBOL ON A LIGHT BACKGROUND.

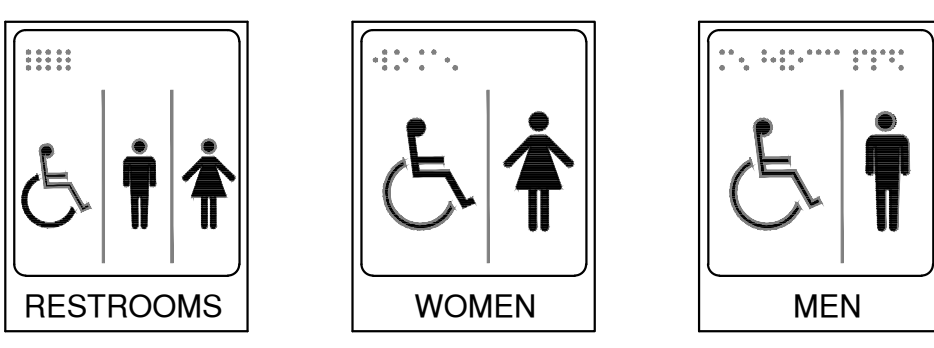

RESTROOMS      WOMEN      MEN

MOUNTING HEIGHT: CHARACTERS SHALL BE 48 INCHES MINIMUM AND 60 INCHES MAXIMUM ABOVE THE ADJACENT FLOOR OR GROUND SURFACE, MEASURED FROM THE BASELINE OF THE CHARACTERS.

MOUNTING LOCATION: WHERE A TACTILE SIGN IS PROVIDED AT A DOOR, THE SIGN SHALL BE ALONGSIDE THE DOOR ON THE LATCH SIDE.

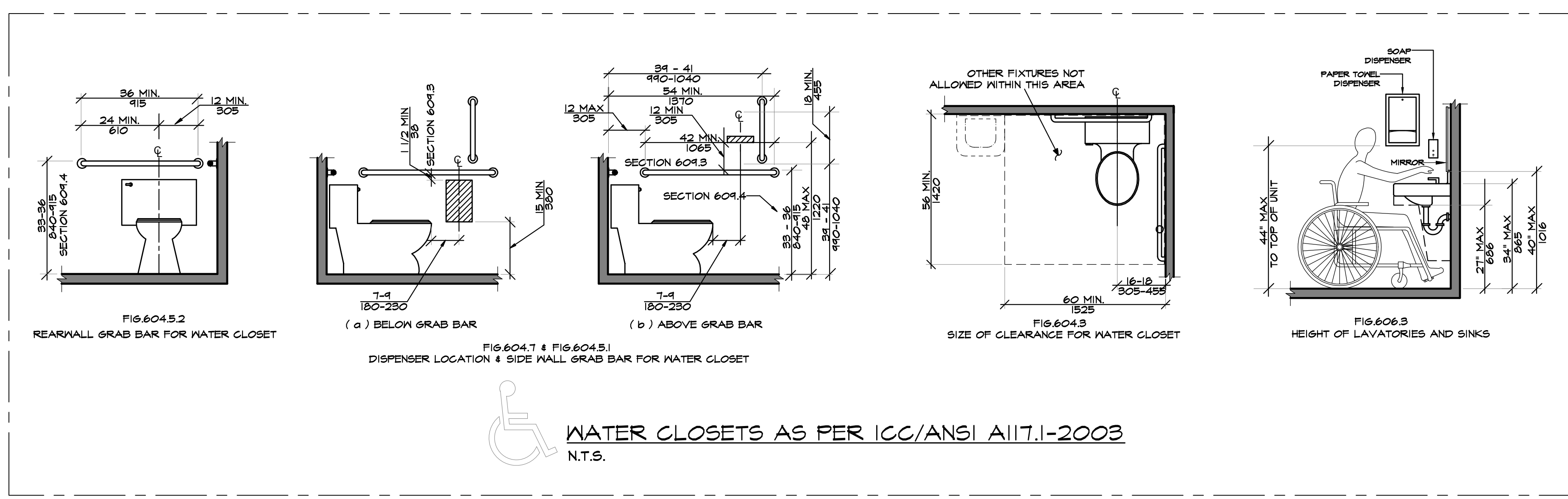
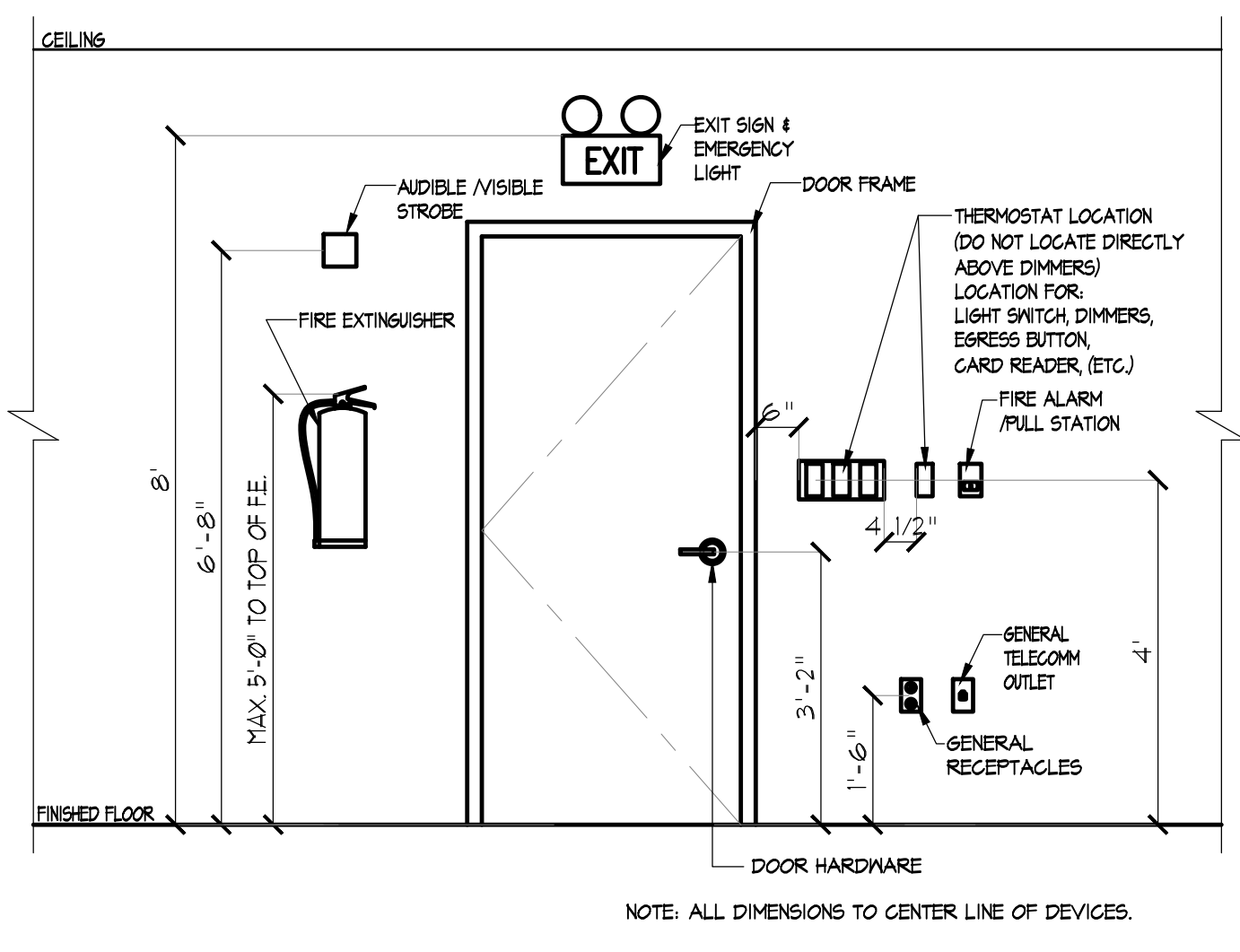

- ICC/ANSI A117.1-2003 REQUIREMENT NOTES:**  
(REST ROOM CONDITION)
- TOILET PAPER DISPENSERS MUST PERMIT CONTINUOUS PAPER FLOW AND MOUNTED 1'-4" INCH. FROM THE FRONT OF WATER CLOSET.
  - HOT WATER AND DRAIN PIPES UNDER LAVATORIES SHALL BE INSULATED OR OTHERWISE CONFIGURED TO PROTECT AGAINST CONTACT.
  - THERE SHALL BE NO SHARP OR ABRASIVE SURFACES UNDER LAVATORIES.
  - IF SELF CLOSING VALVES ARE USED ON FAUCETS, FAUCETS SHALL REMAIN OPEN FOR A MINIMUM OF TEN SECONDS.
  - ALL STRESSES ON GRAB BARS AND COMPONENTS SHALL BE BASED ON 250LB.
  - PAPER TOWEL DISPENSER TO BE LOCATED AT A HEIGHT OF 44" ABOVE FINISHED FLOOR MAXIMUM.
  - PROVIDE LEVER TYPE ACCESSIBLE DOOR HARDWARE ON TOILET STALLS.
  - PROVIDE SIGN ON REST ROOM DOORS ADJACENT TO LATCH SIDE OF DOOR AT 60" ABOVE FIN. FLOOR. USE NON-GLARE FINISH GRADE 2 BRAILLE AND RAISED LETTERS. (1/32")
  - ALL DOORS MIN. WIDTH 3'-0" CLEAR AT 90 DEGREE OPEN.
  - DOORS HARDWARE SHALL HAVE LEVER-STYLE HANDLES 404.2.7.
  - ANY THERMOSTATS, SOAP OR PAPER TOWEL DISPENSERS, LIGHT SWITCHES FIRE ALARM PULL STATION, TIME CLOCK OR ANY FIXTURE SHALL BE 48" A.F.F.

These drawings shall be used for the specific project location indicated within the Title Block, and shall not BE USED AT ANY OTHER LOCATION.

PROJECT :  
**PROPOSED ASIAN RESTAURANT**  
(WILD FUSION)  
  
250A MAIN STREET  
WHITE PLAINS, NY 10601  
COUNTY OF WESTCHESTER / STATE OF N.Y.

DISTRICT	SECTION	BLOCK	LOT
PRO. NO. :			
DATE	06/14/2013		
SCALE	AS NOTED		
DRWN BY			
CHKD BY			

NO.	REVISIONS	DATE
1		9/04/13

SEAL & SIGNATURE :

REF. NO. :  
**D464013**

DWG. NO. :  
**A-4-0**

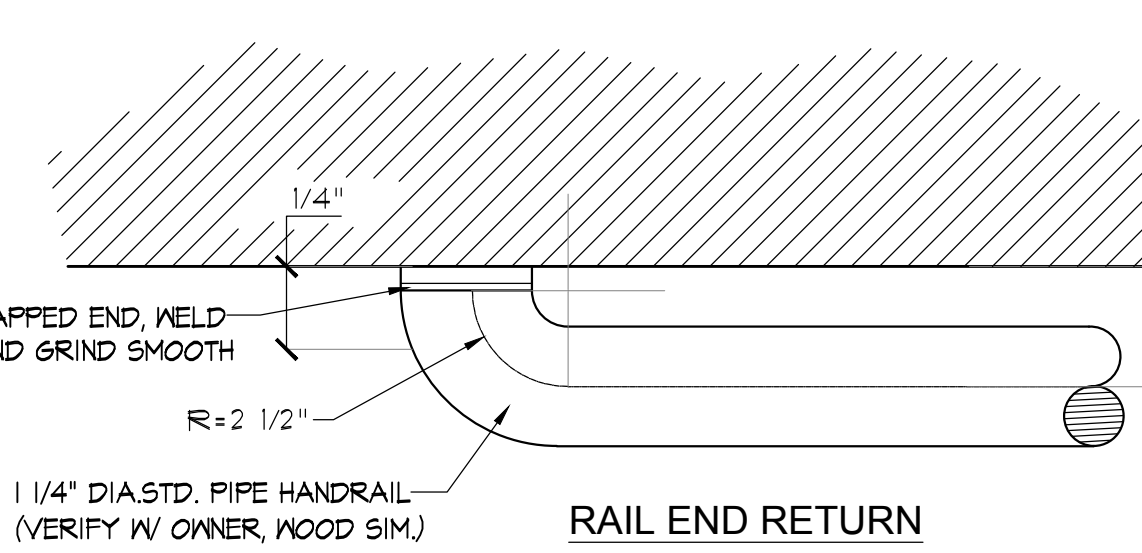
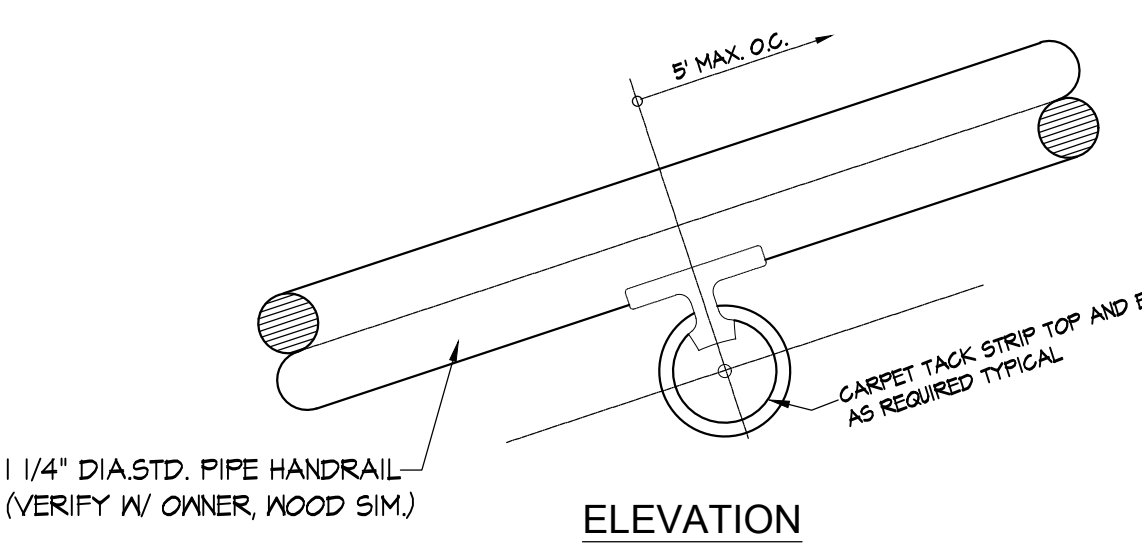
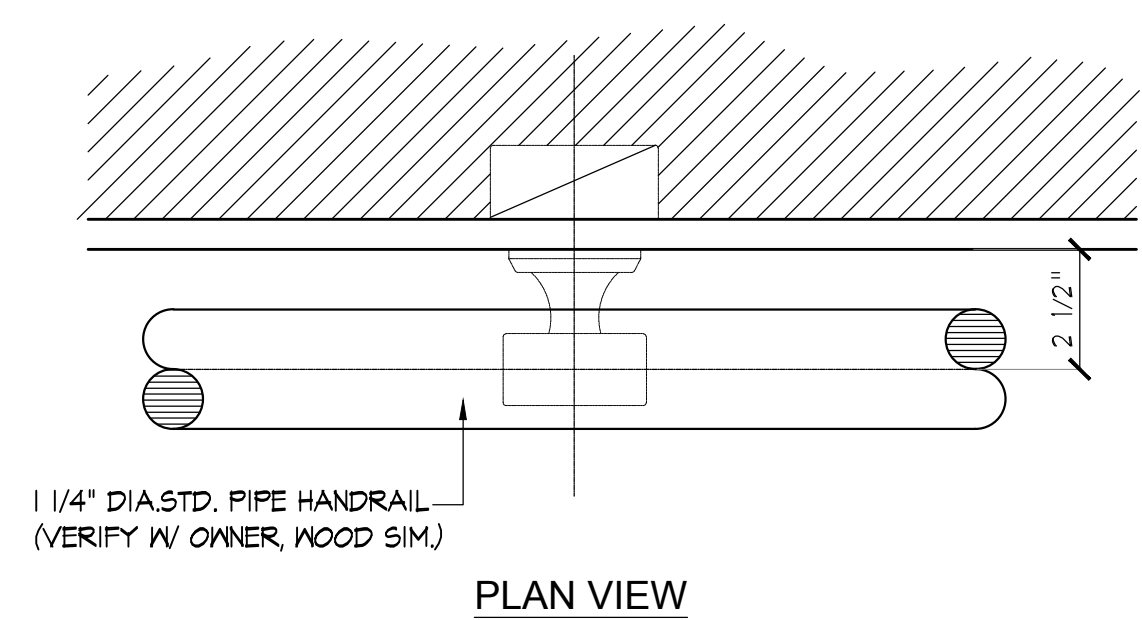
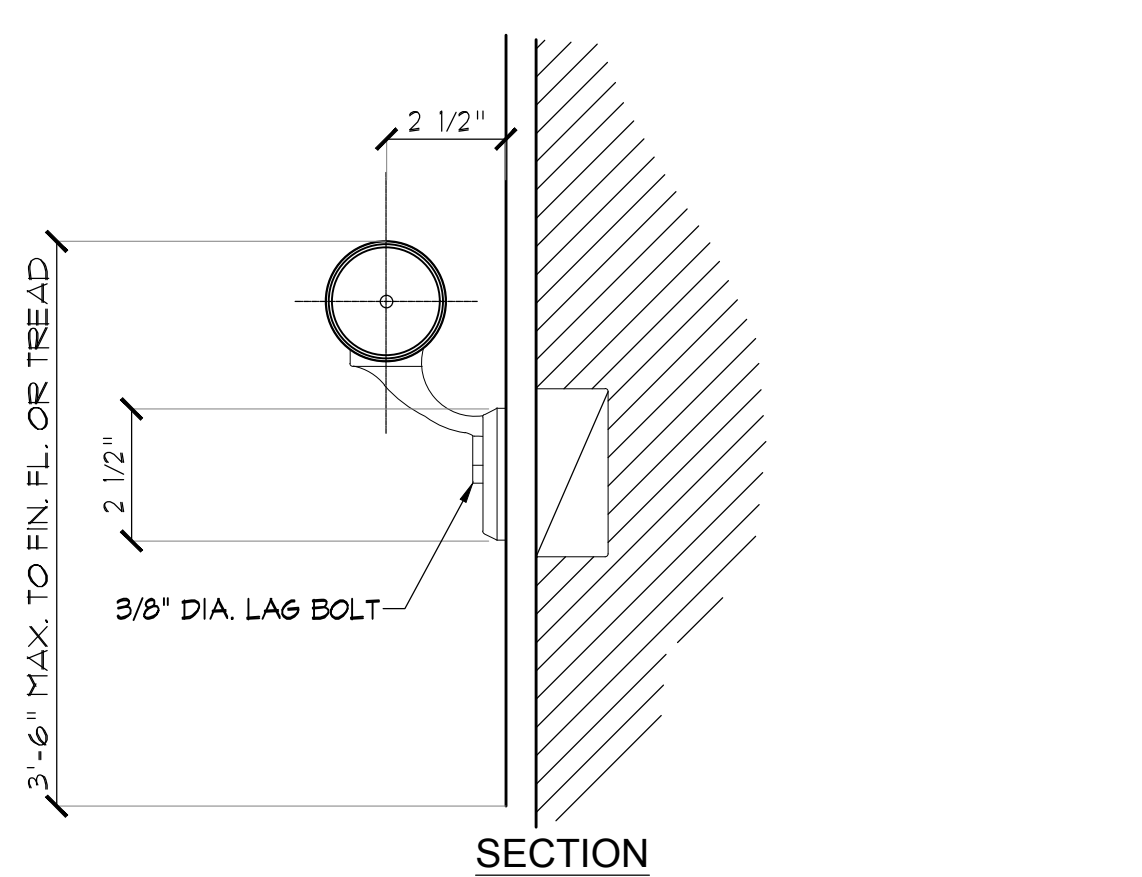

1 STAIR RAILING  
SCALE: 3/4"=1'-0"

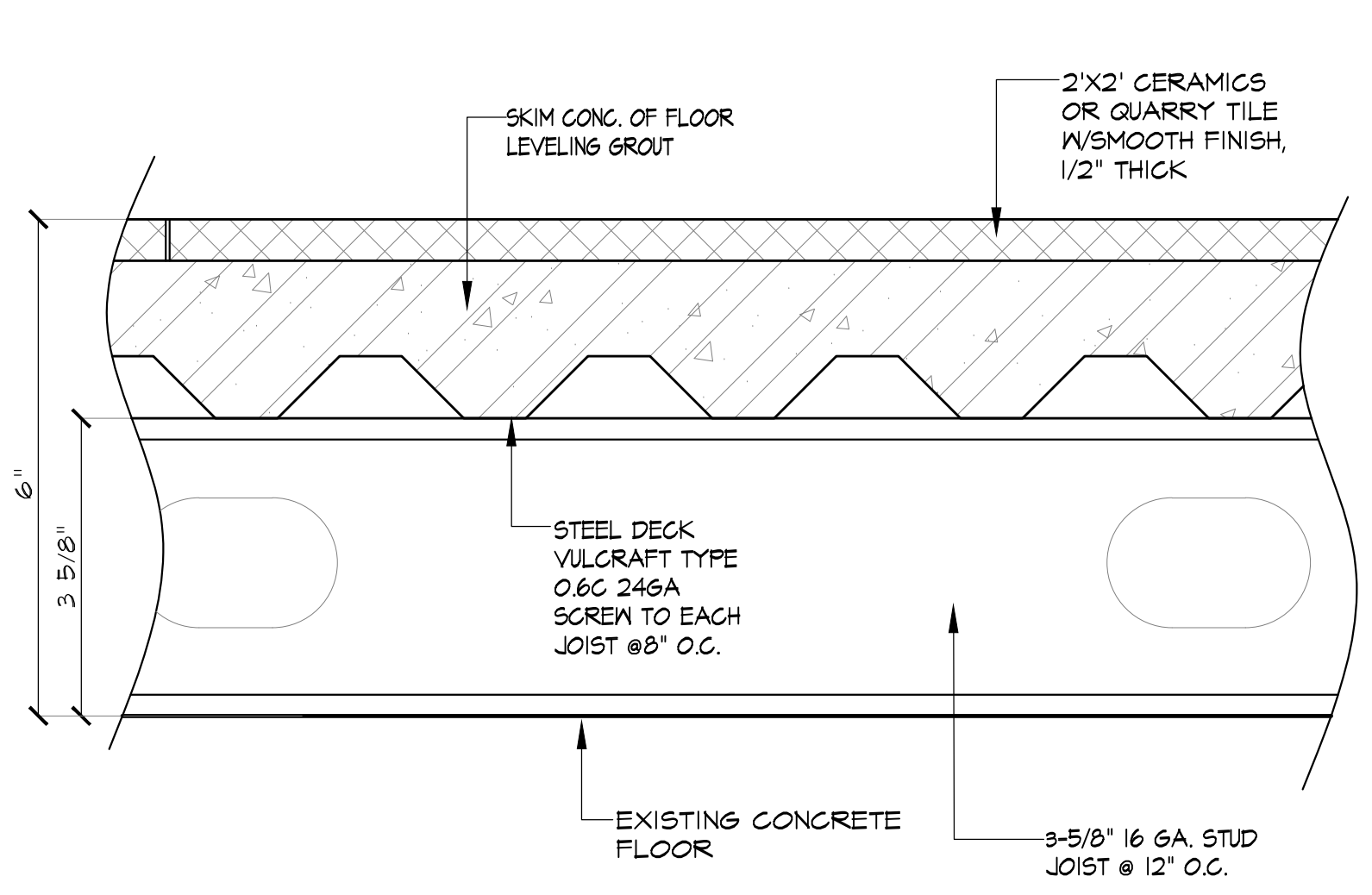

2 FLOOR FRAMING DETAIL  
SCALE: 1"=2"

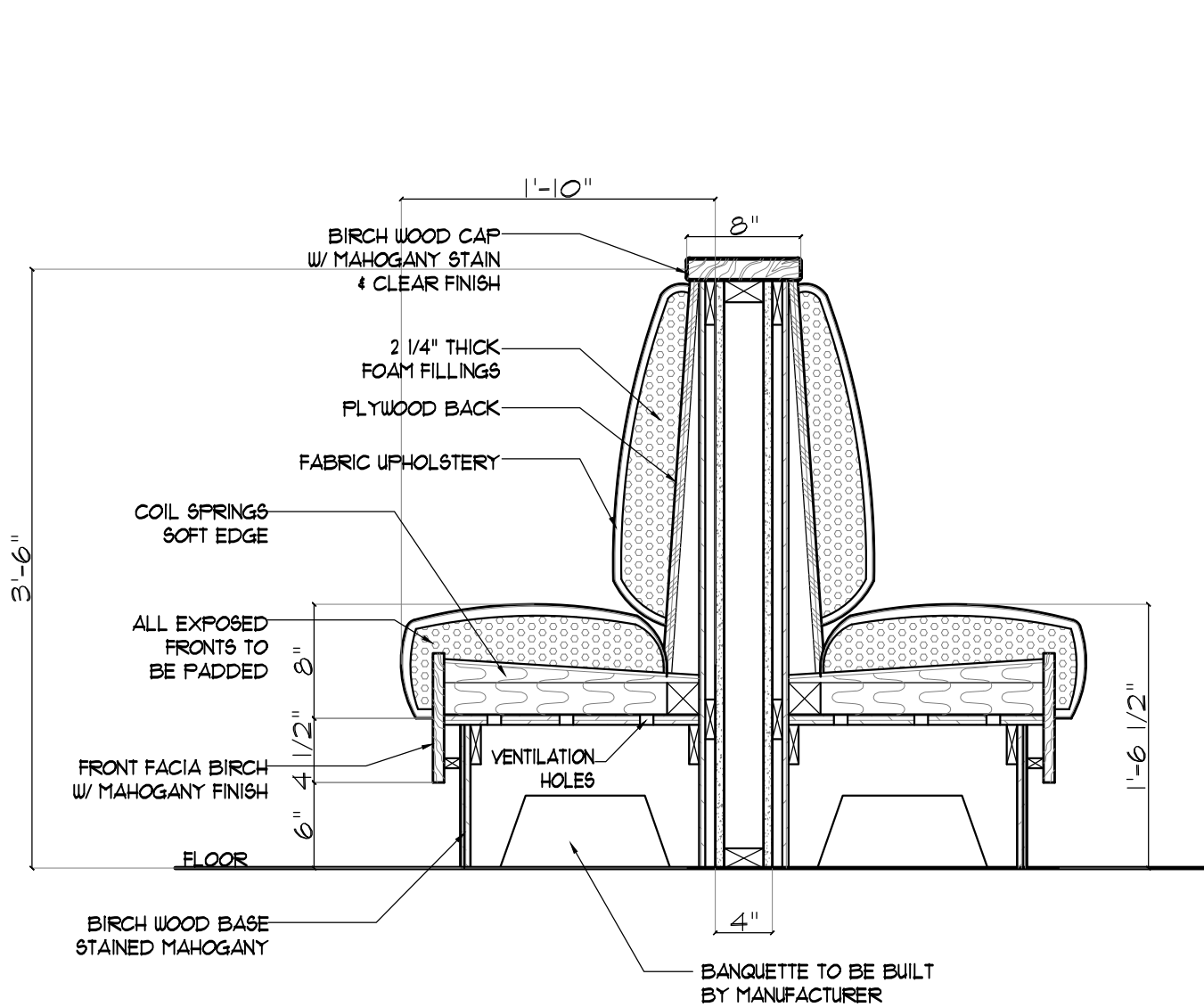

3 BENCH SECTION DETAIL  
SCALE: 1"=1'-0"

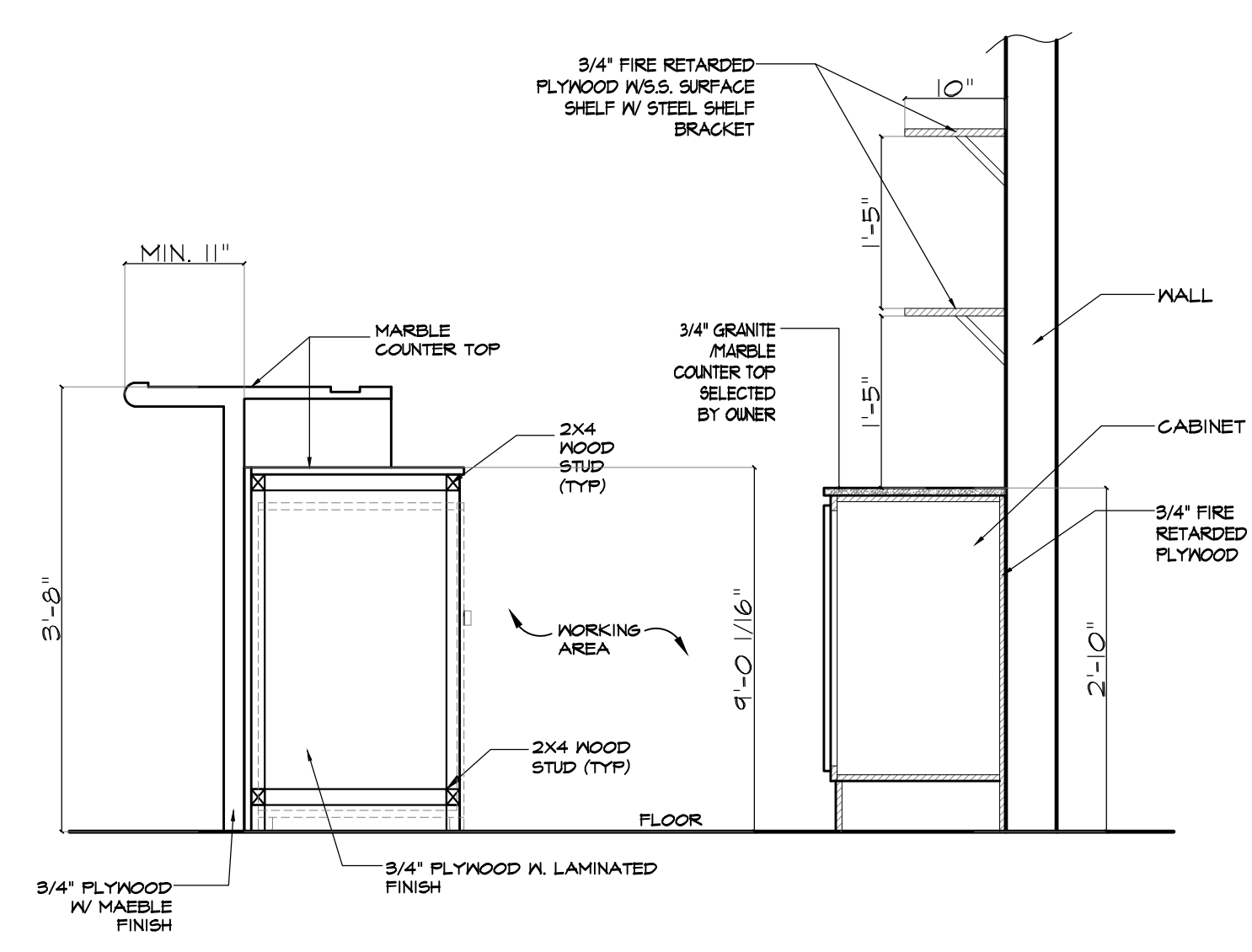

4 BAR SECTION  
SCALE: 3/4"=1'-0"

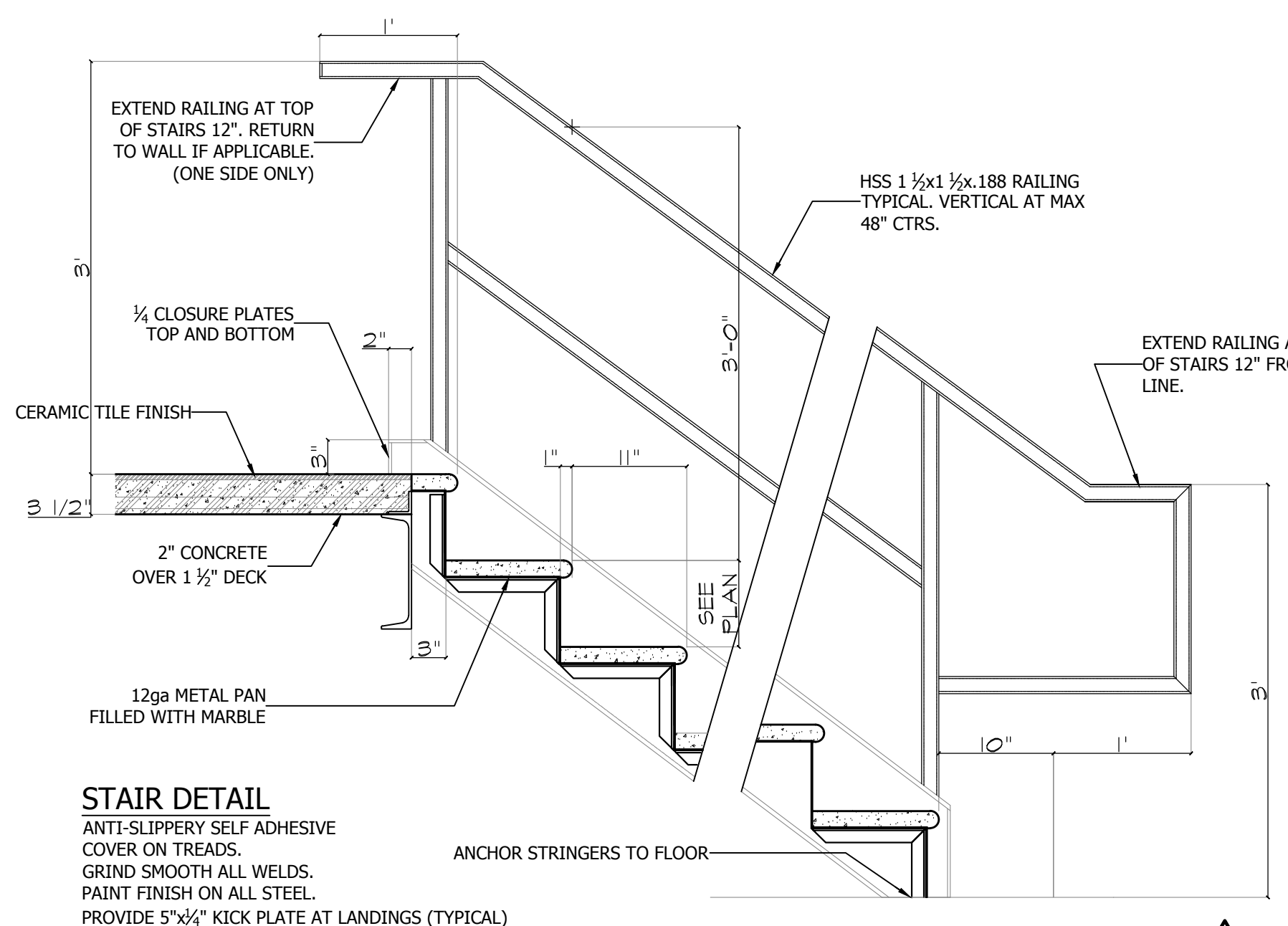

5 STAIRS DETAIL  
SCALE: 1"=1'-0"

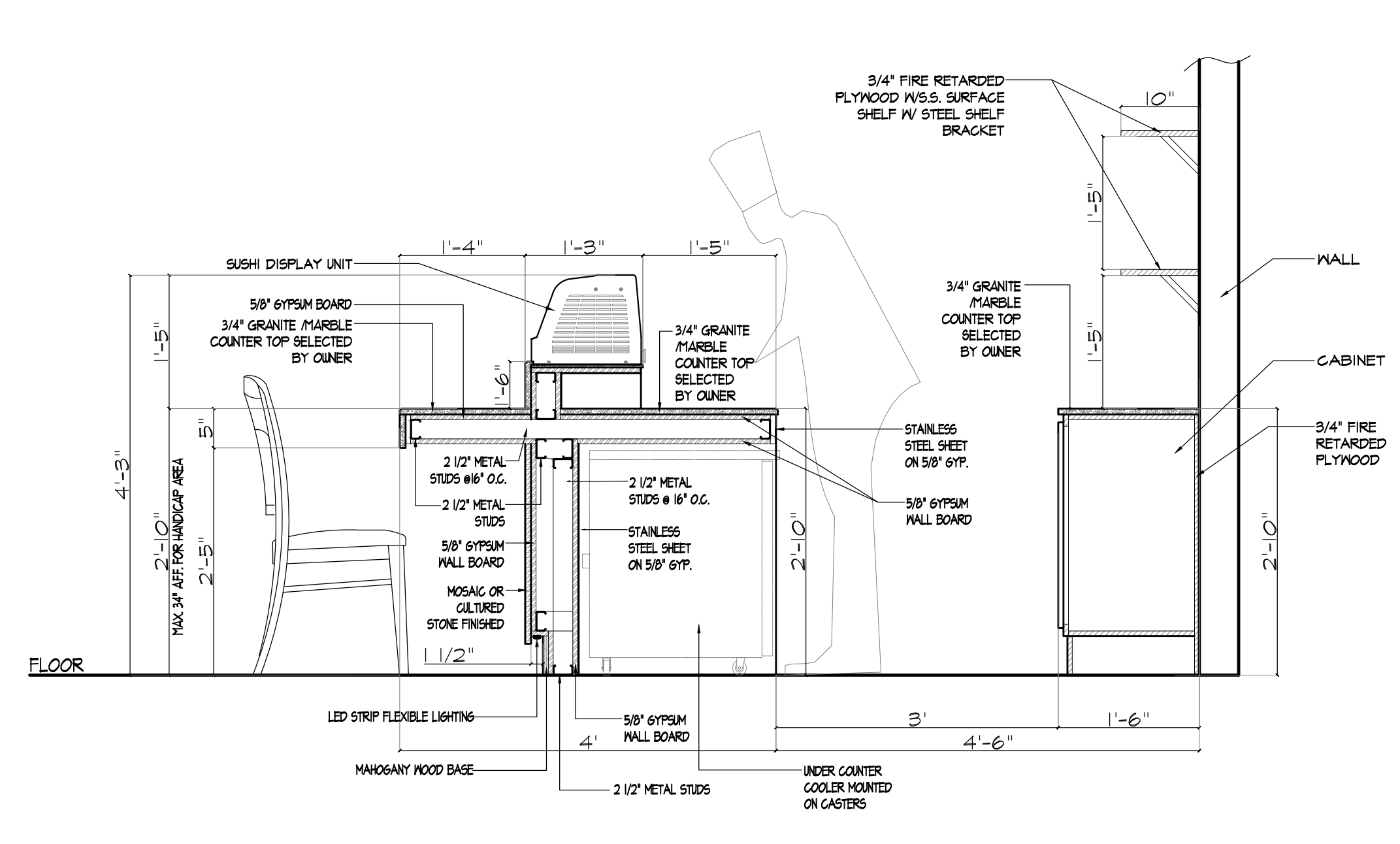

6 SECTION THRU SUSHI BAR AREA  
SCALE: 3/4"=1'-0"

NOTE: SEPARATE PERMIT APPLICATIONS WILL MADE FOR FIRE SUPPRESSION SYSTEM.

**SPECIFICATIONS**

THE RESTAURANT FIRE SUPPRESSION SYSTEM SHALL BE THE PRE-ENGINEERED TYPE WITH A FIXED NOZZLE AGENT DISTRIBUTION NETWORK. IT SHALL BE LISTED WITH UNDERWRITERS LABORATORIES, INC. (UL)

THE SYSTEM SHALL BE CAPABLE OF AUTOMATIC DETECTION AND ACTUATION WITH LOCAL OR REMOTE MANUAL ACTUATION. ACCESSORIES SHALL BE AVAILABLE FOR MECHANICAL OR ELECTRICAL GAS LINE SHUT-OFF APPLICATIONS.

THE EXTINGUISHING AGENT SHALL BE A POTASSIUM CARBONATE, POTASSIUM ACETATE-BASED FORMULATION DESIGNED FOR FLAME KNOCKDOWN AND SECUREMENT OF GREASE RELATED FIRES. IT SHALL BE AVAILABLE IN PLASTIC CONTAINERS WITH INSTRUCTIONS FOR LIQUID AGENT HANDLING AND USAGE.

THE REGULATED RELEASE MECHANISM SHALL BE COMPATIBLE WITH A FUSIBLE LINK DETECTION SYSTEM. THE FUSIBLE LINK SHALL BE SELECTED AND INSTALLED ACCORDING TO THE OPERATING TEMPERATURE IN THE VENTILATING SYSTEM. THE FUSIBLE LINK SHALL BE SUPPORTED BY A DETECTOR BRACKET/LINKAGE ASSEMBLY.

GAS COOKING APPLIANCES THAT ARE VENTED BY TYPE I OR TYPE II EXHAUST HOODS SHALL BE INTERLOCKED TO PREVENT APPLIANCE OPERATION WHEN HOOD IS NOT IN OPERATION.

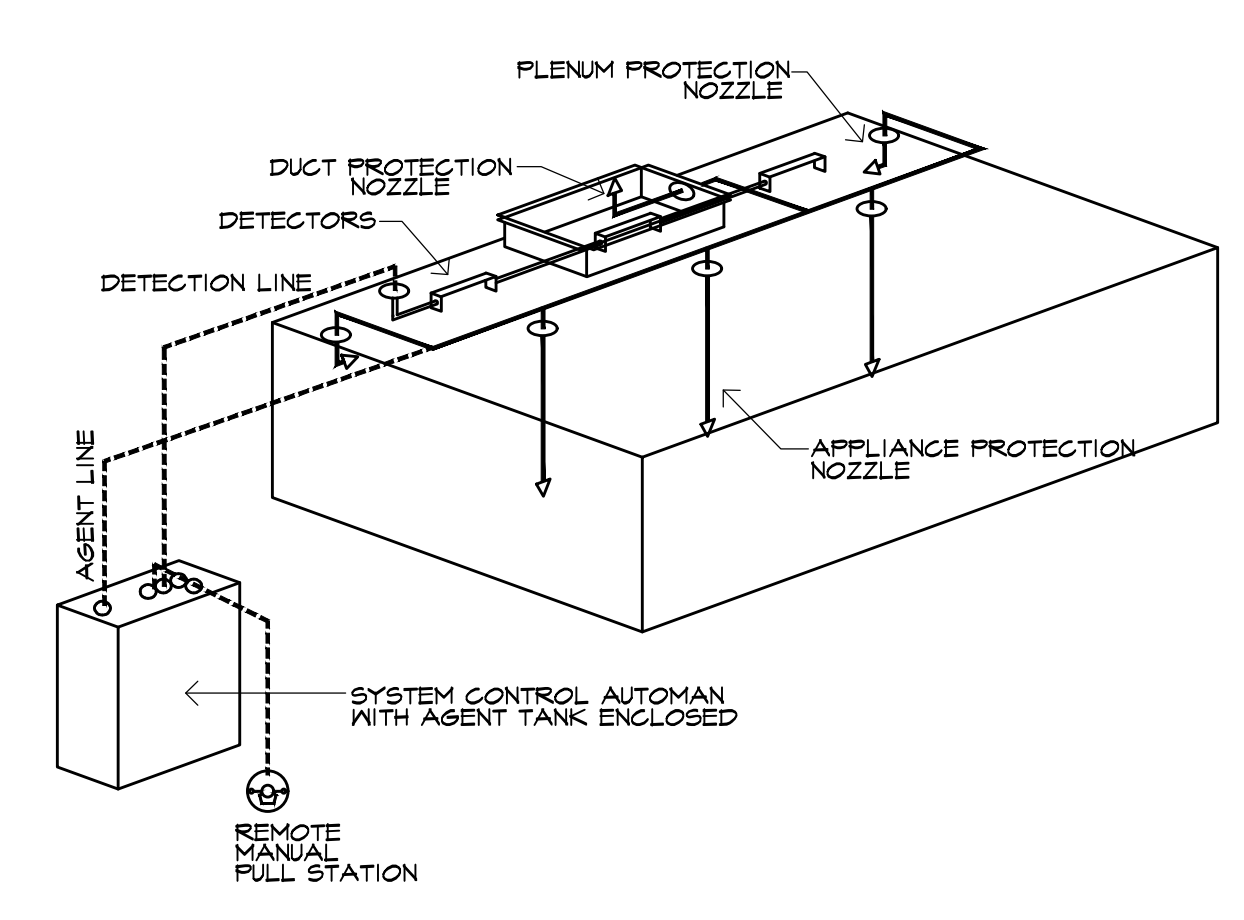

TYPICAL ANSUL NTRIO2 SYSTEM LAYOUT WITH REMOTE MOUNTED AUTOMAN

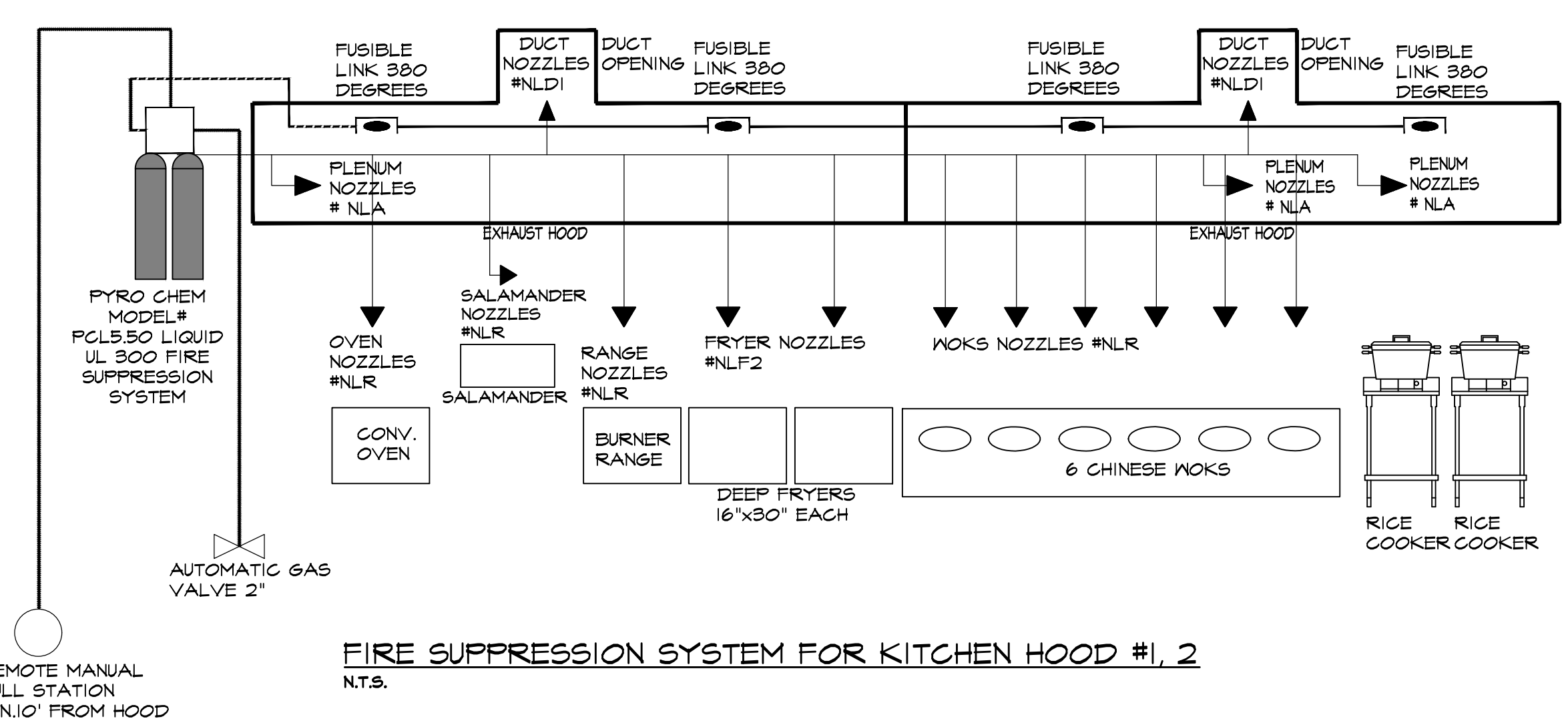

FIRE SUPPRESSION SYSTEM FOR KITCHEN HOOD #1, 2  
N.T.S.







SIR JAMES L. ROBINSON R. A.

55C DELANCEY STREET  
 NEW YORK, N.Y. 10002  
 TEL: (212) 9667828  
 FAX: 212-966-5611  
 e-mail: rapc1848@gmail.com

These drawings shall be used for the specific project location indicated within the Title Block, and shall not BE USED AT ANY OTHER LOCATION.

PROJECT :  
**PROPOSED ASIAN RESTAURANT**  
 (WILD FUSION)  
 250A MAIN STREET  
 WHITE PLAINS, NY 10601  
 COUNTY OF WESTCHESTER / STATE OF N.Y.

DISTRICT	SECTION	BLOCK	LOT

PRO. NO. :

DATE	06/14/2013
SCALE	AS NOTED
DRWN BY	
CHKD BY	

**EXHAUST SYSTEM**

NO.	REVISIONS	DATE
1		12/16/13
2		2/04/14
3		2/06/14

SEAL & SIGNATURE :

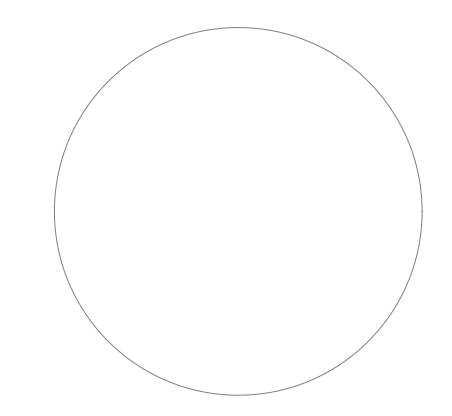

REF. NO. :  
**D464013**

DWG NO. :  
**A-8-0**

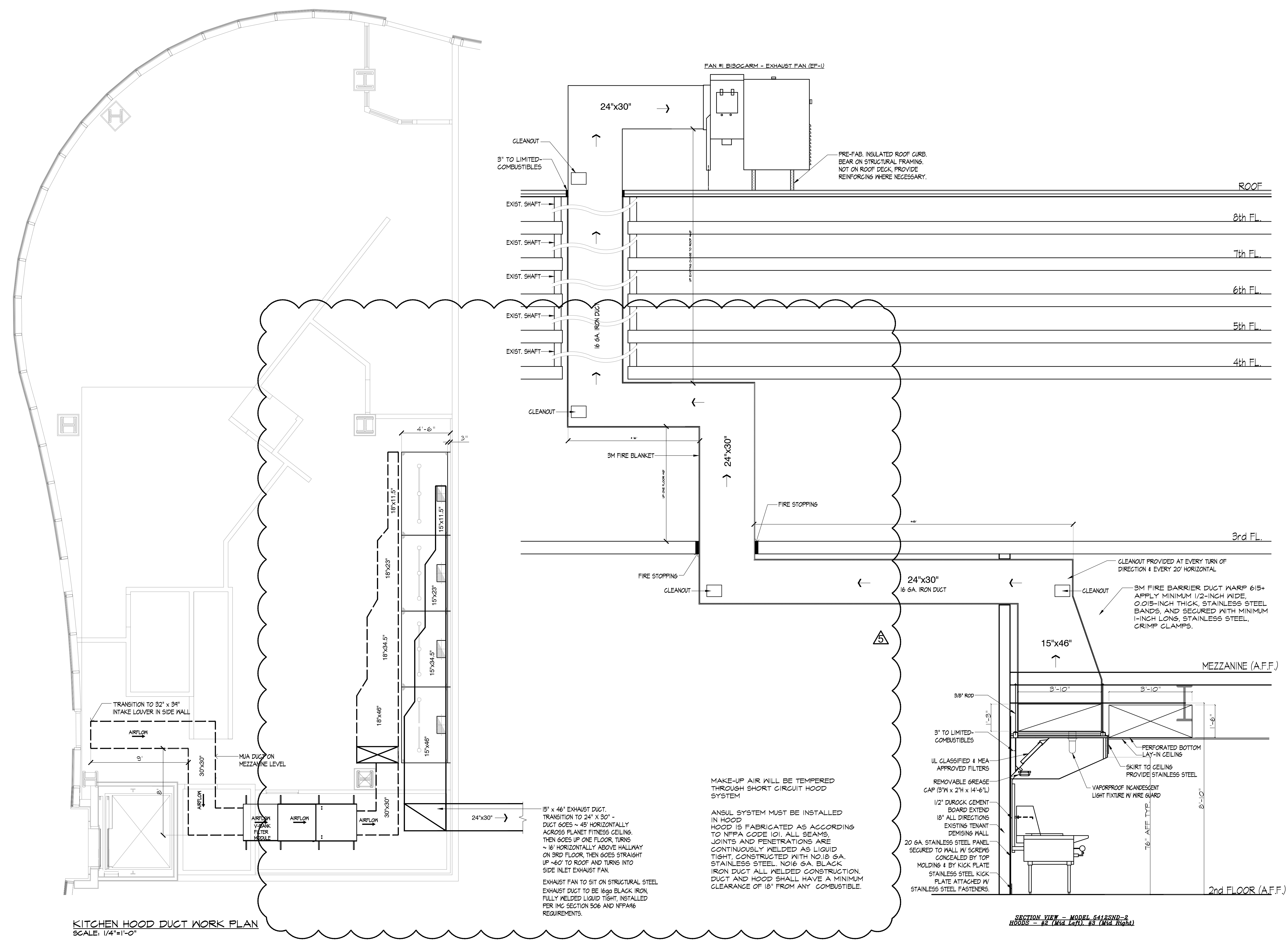

SIR JAMES L. ROBINSON R. A.

55C DELANCEY STREET  
 NEW YORK, N.Y. 10002  
 TEL: (212) 9667828  
 FAX: 212-966-5611  
 e-mail: rapc1848@gmail.com

These drawings shall be used for the specific project location indicated within the Title Block, and shall not BE USED AT ANY OTHER LOCATION.

PROJECT:  
**PROPOSED ASIAN RESTAURANT**  
 (WILD FUSION)

250A MAIN STREET  
 WHITE PLAINS, NY 10601  
 COUNTY OF WESTCHESTER / STATE OF N.Y.

DISTRICT	SECTION	BLOCK	LOT

PRO. NO.:

DATE	06/14/2013
SCALE	AS NOTED
DRWN BY	
CHKD BY	

REFLECTED CEILING PLAN

NO.	REVISIONS	DATE
▲		9/04/13
▲		12/16/13

SEAL & SIGNATURE:

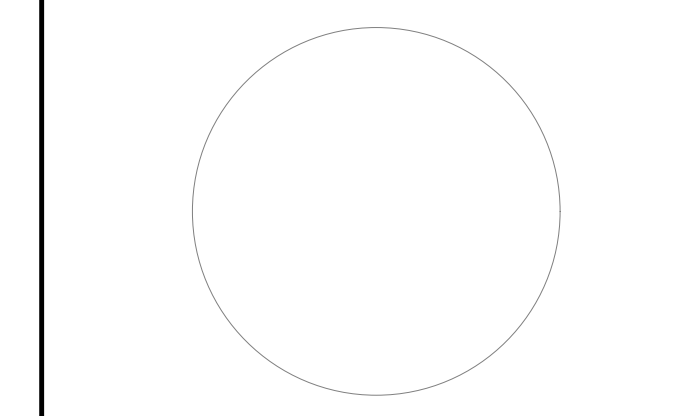

REF. NO.:

D464013

DWG. NO.:

A-9-0

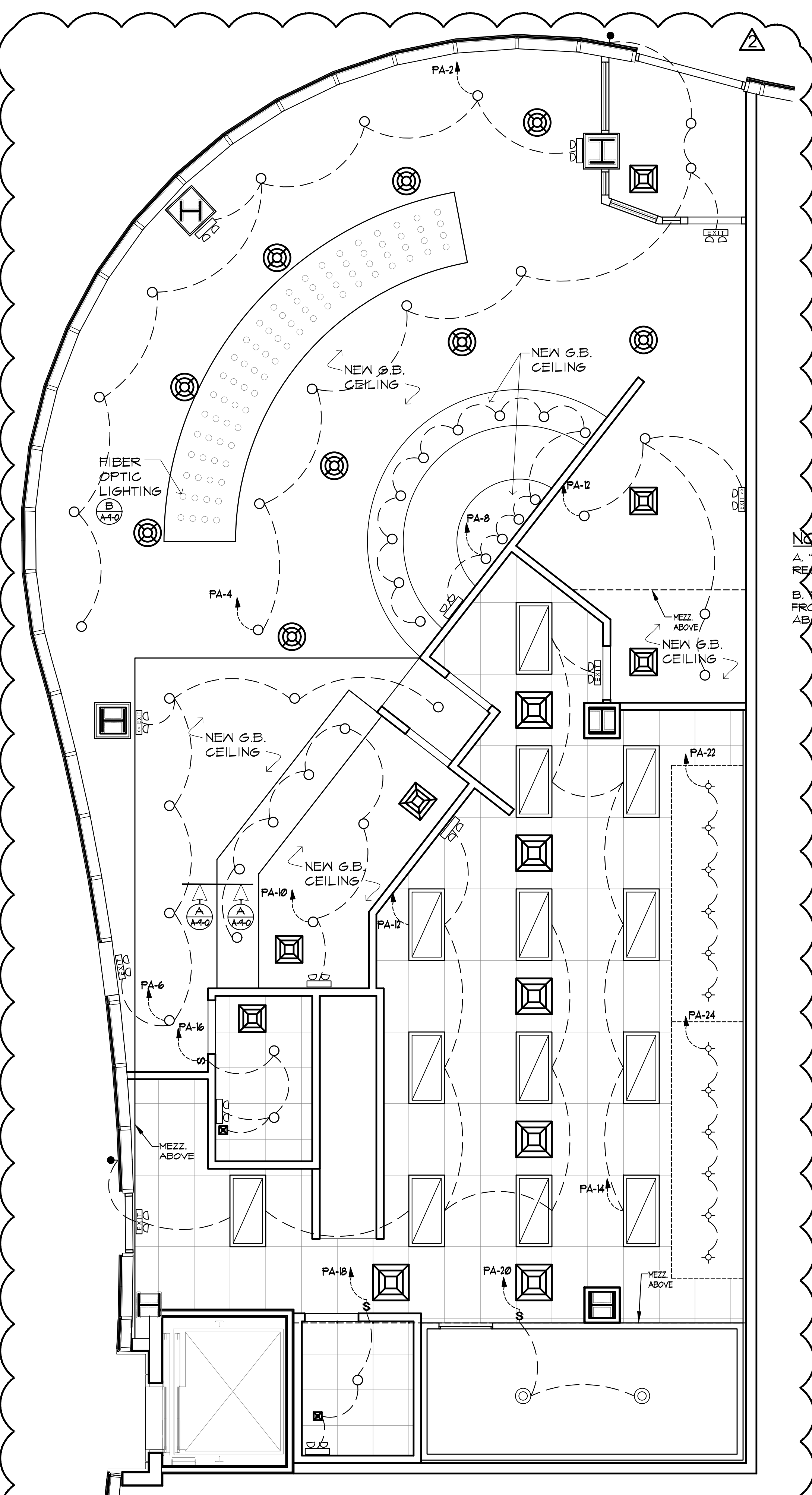

2nd FLOOR REFLECTED CEILING AND LIGHTING PLAN  
 SCALE: 1/4"=1'-0"

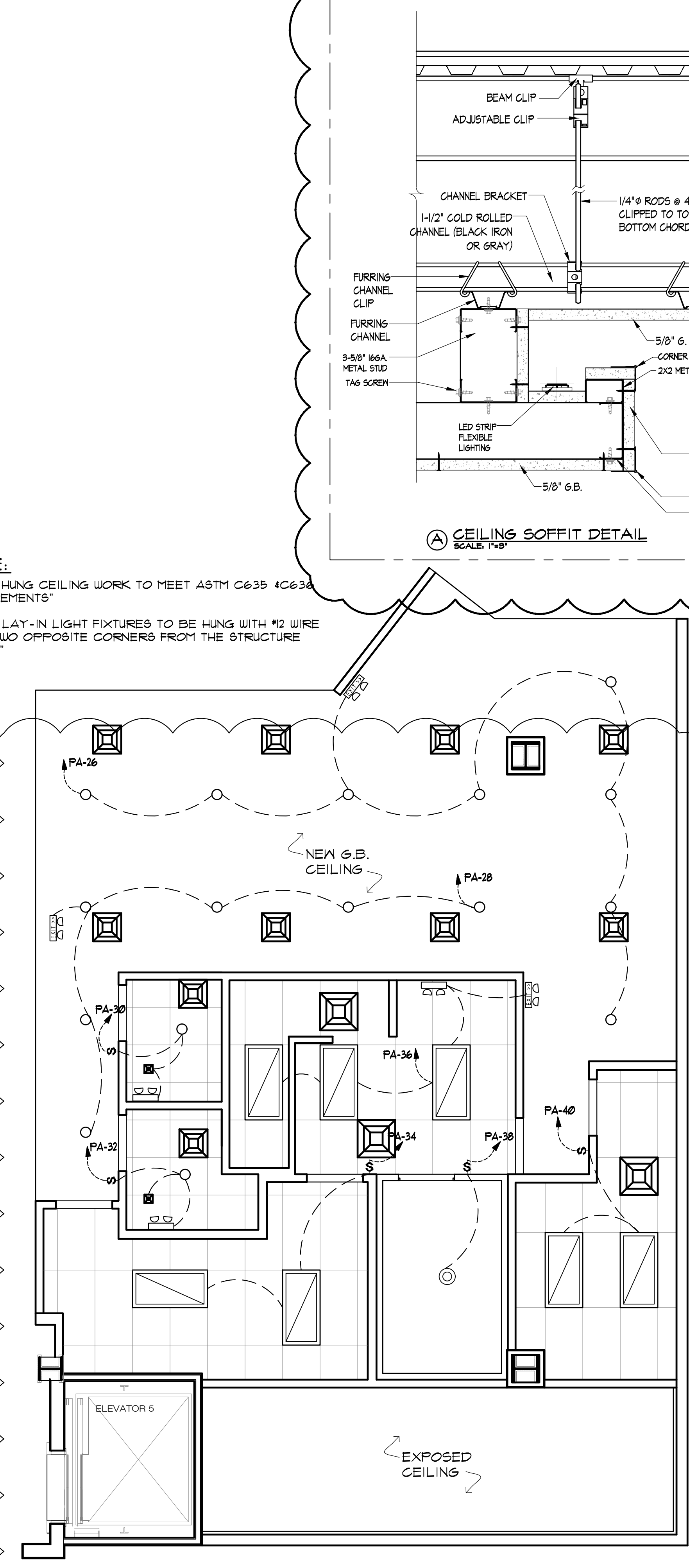

MEZZANINE REFLECTED CEILING AND LIGHTING PLAN  
 SCALE: 1/4"=1'-0"

NOTE:  
 A. ALL HUNG CEILING WORK TO MEET ASTM C635 / C636 REQUIREMENTS  
 B. ALL LAY-IN LIGHT FIXTURES TO BE HUNG WITH #12 WIRE FROM TWO OPPOSITE CORNERS FROM THE STRUCTURE ABOVE

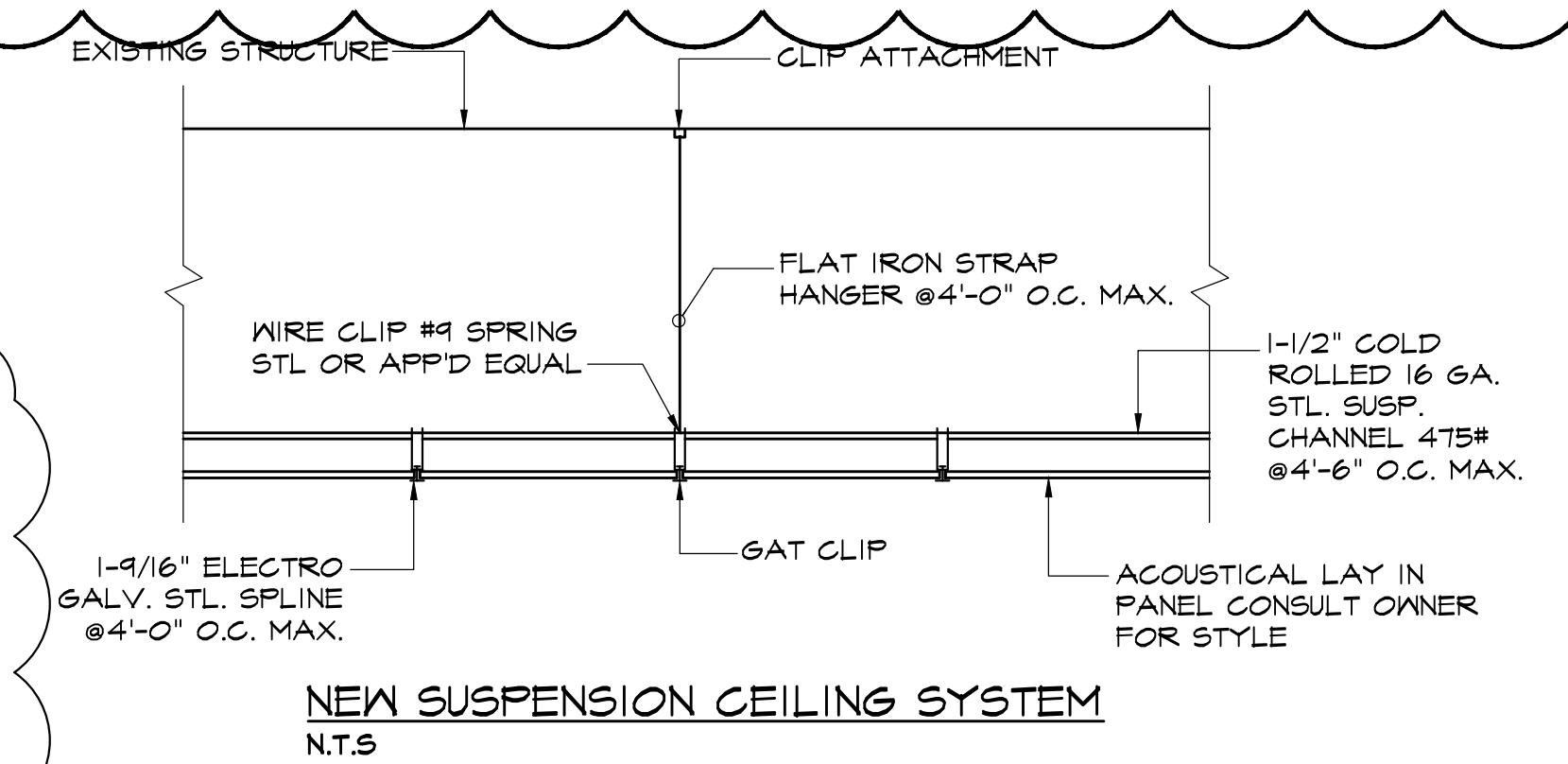
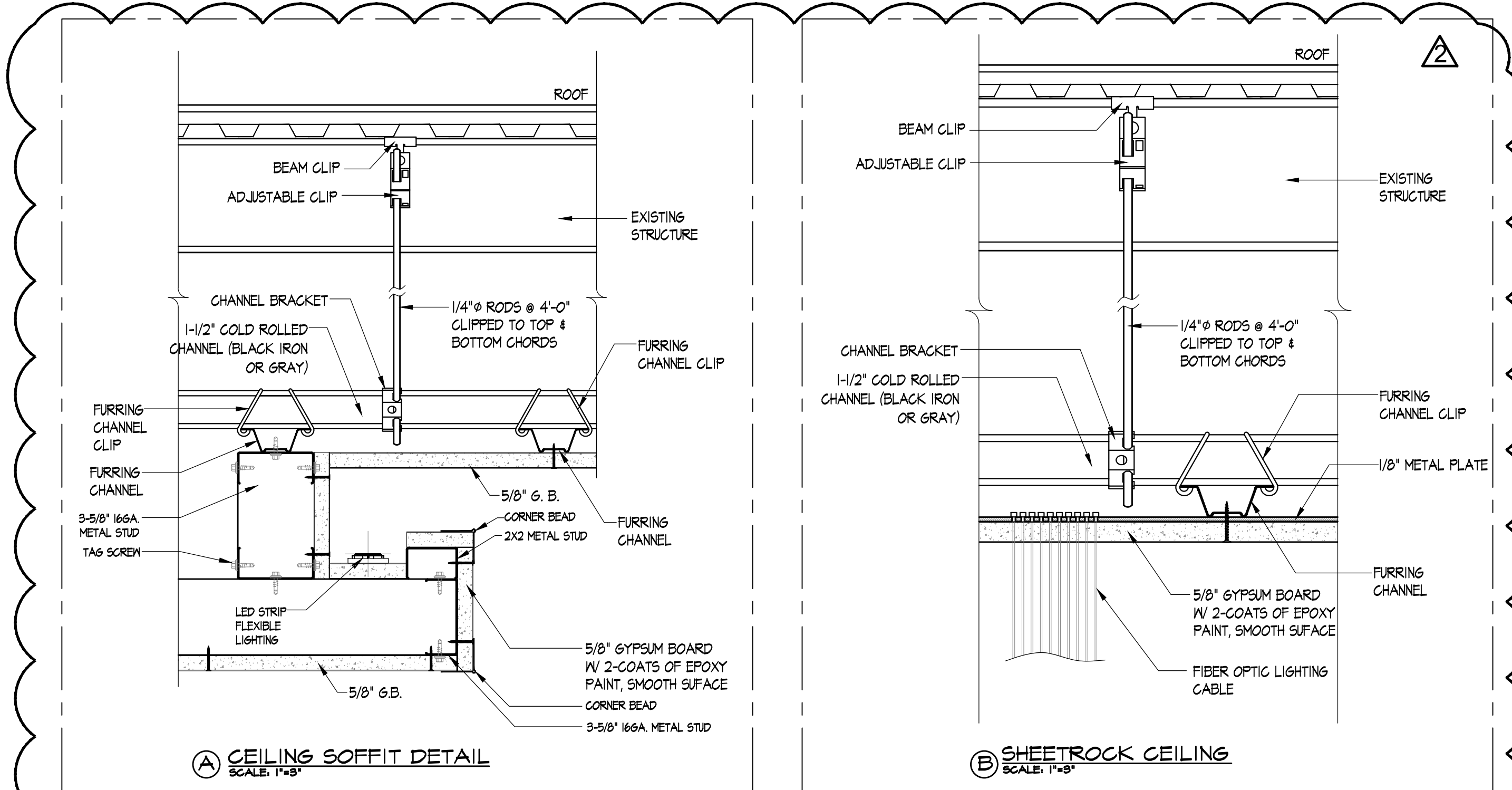

LEGEND

SYMBOL	DESCRIPTION	SYMBOL	DESCRIPTION
—	EXISTING WALL OR PARTITION TO REMAIN	□	2'x4' LAY-IN FLUORESCENT LIGHT FIXTURE
⊞	SWITCH	⊙	SURFACE MOUNTED INCANDESCENT FIXTURE (20 VOLT WITH 100 WATT LAMP (PROVIDED BY COOLER SUPPLIER))
⊕	20A 120V CONVENIENCE RECEPTACLE MOUNT AT 18" AFF UNLESS CIRCUIT	○	RECESSED LIGHTING FIXTURE
EXIT	EXIT SIGN WITH BATTERY BACKUP & EMERGENCY LIGHT, WIRE TO LOCAL LIGHTING CIRCUIT (EXISTING OR NEW)	⊞	EMERGENCY LIGHT WITH BATTERY BACKUP, WIRE TO LOCAL LIGHTING CIRCUIT (EXISTING OR NEW)
⊕	EXTERIOR DISCHARGE LIGHTING WITH BATTERY BACK-UP	⊕	HOOD LIGHT
⊞	FAN MOTOR WITH DISCONNECT	⊙	JUNCTION BOX
EP	ELECTRICAL PANEL	⊞	HVAC SUPPLY AIR GRILL

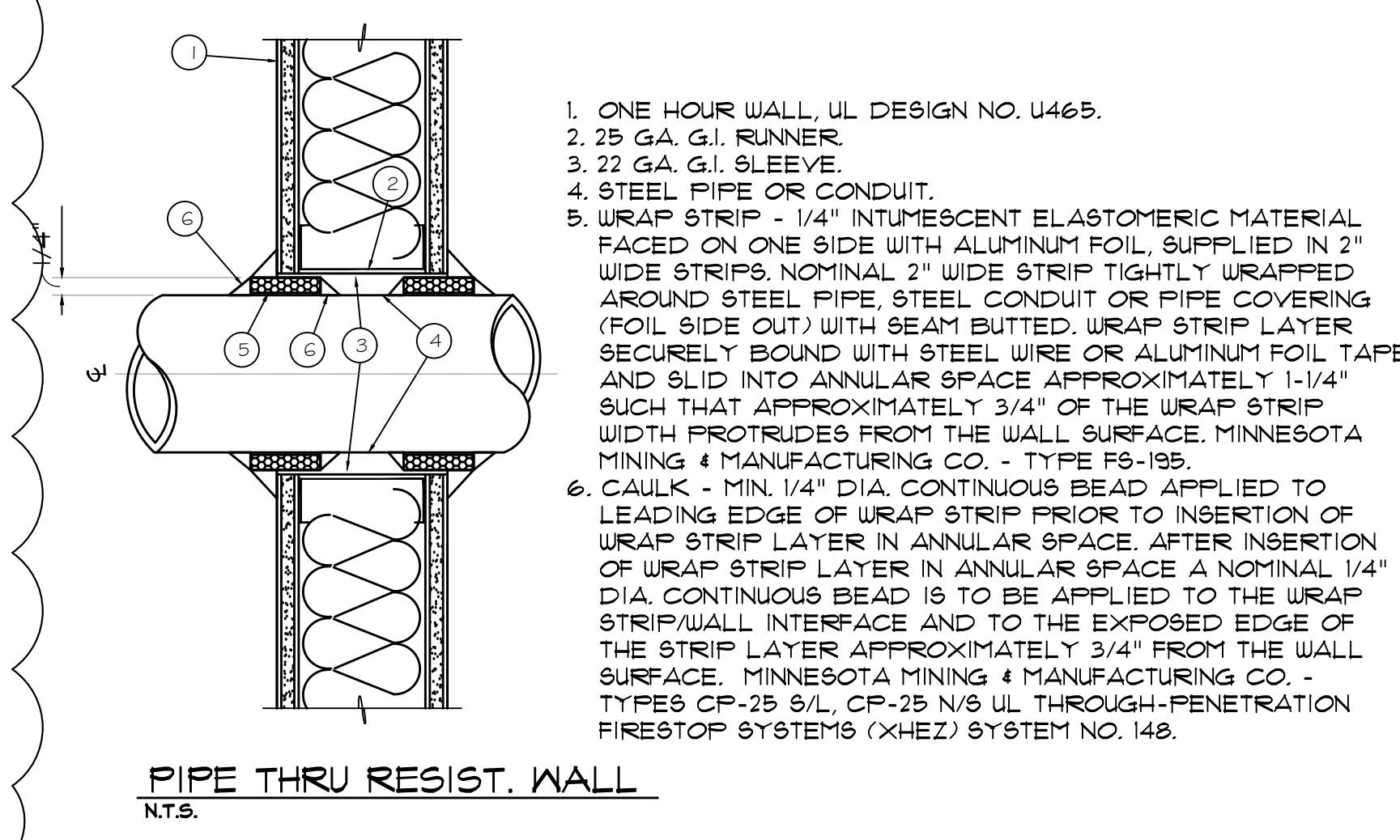

PIPE THRU RESIST. WALL  
 N.T.S.

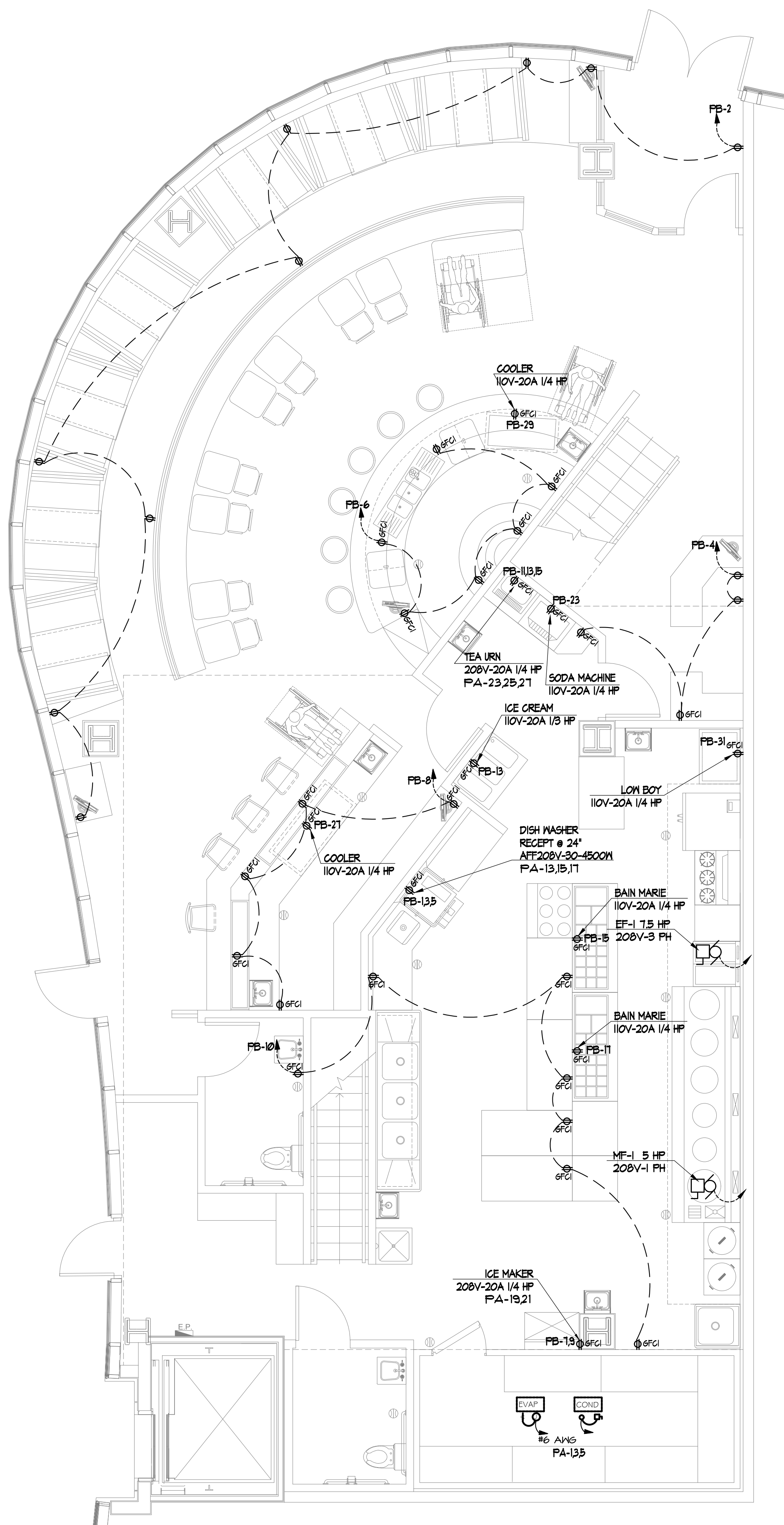

**SECOND FLOOR POWER PLAN**  
SCALE: 1/4"=1'-0"

**SPECIFICATIONS**

THE RESTAURANT FIRE SUPPRESSION SYSTEM SHALL BE THE PRE-ENGINEERED TYPE WITH A FIXED NOZZLE AGENT DISTRIBUTION NETWORK. IT SHALL BE LISTED WITH UNDERWRITERS LABORATORIES, INC. (UL)

THE SYSTEM SHALL BE CAPABLE OF AUTOMATIC DETECTION AND ACTUATION WITH LOCAL OR REMOTE MANUAL ACTUATION. ACCESSORIES SHALL BE AVAILABLE FOR MECHANICAL OR ELECTRICAL GAS LINE SHUT-OFF APPLICATIONS.

THE EXTINGUISHING AGENT SHALL BE A POTASSIUM CARBONATE, POTASSIUM ACETATE-BASED FORMULATION DESIGNED FOR FLAME KNOCKDOWN AND SECUREMENT OF GREASE RELATED FIRES. IT SHALL BE AVAILABLE IN PLASTIC CONTAINERS WITH INSTRUCTIONS FOR LIQUID AGENT HANDLING AND USAGE.

THE REGULATED RELEASE MECHANISM SHALL BE COMPATIBLE WITH A FUSIBLE LINK DETECTION SYSTEM. THE FUSIBLE LINK SHALL BE SELECTED AND INSTALLED ACCORDING TO THE OPERATING TEMPERATURE IN THE VENTILATING SYSTEM. THE FUSIBLE LINK SHALL BE SUPPORTED BY A DETECTOR BRACKET/LINKAGE ASSEMBLY.

GAS COOKING APPLIANCES THAT ARE VENTED BY TYPE I OR TYPE II EXHAUST HOODS SHALL BE INTERLOCKED TO PREVENT APPLIANCE OPERATION WHEN HOOD IS NOT IN OPERATION.

**ELECTRICAL SPECIFICATIONS:**

WORK INCLUDED  
THE ELECTRICAL CONTRACTOR SHALL FURNISH AND INSTALL ALL WORK, LABOR, MATERIALS AND EQUIPMENT AS REQUIRED FOR A COMPLETE AND OPERATING ELECTRICAL INSTALLATION AS INDICATED ON THE DRAWINGS.  
THE ELECTRICAL CONTRACTOR SHALL ALSO FURNISH AND/OR PERFORM THE FOLLOWING:  
SECURE AND PAY FOR ALL REQUIRED PERMITS AND INSPECTIONS  
VISIT JOB SITE AND VERIFY ALL EXISTING CONDITIONS PRIOR TO BID SUBMITTAL  
GUARANTEE ALL WORK FOR A ONE YEAR PERIOD FROM THE DATE OF FINAL ACCEPTANCE  
CONTACT ELECTRIC UTILITY COMPANY AND/OR LANDLORD AND MAKE ALL ARRANGEMENTS FOR ELECTRICAL SERVICE  
CONTACT TELEPHONE COMPANY AND MAKE ALL NECESSARY ARRANGEMENTS FOR TELEPHONE SERVICE  
PROVIDE A COMPLETE GROUNDING SYSTEM PER N.E.C.  
TEST ALL CIRCUITS FOR SHORTS AND GROUNDS  
BALANCE LOADS ON ALL PANELS  
PROVIDE TEMPORARY ELECTRICAL SERVICES  
FURNISH AND INSTALL EVERYTHING NECESSARY FOR A COMPLETE ELECTRICAL OPERATING SYSTEM WHETHER CALLED FOR OR NOT ON THE PLANS

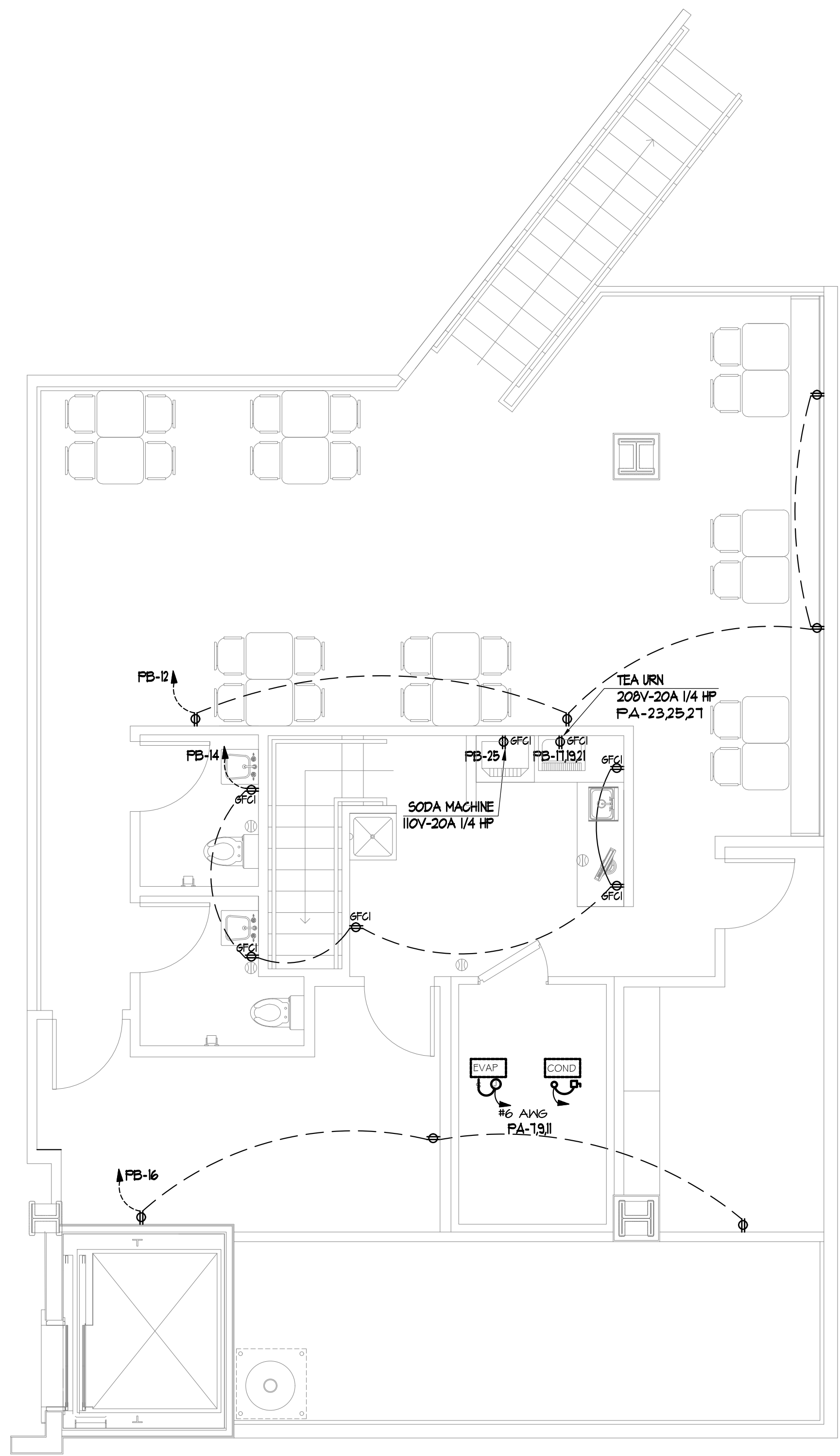

**MEZZANINE POWER PLAN**  
SCALE: 1/4"=1'-0"

ELECT. PANEL A		VOLTAGE 110/240 V		AMPS 200		MOUNTING RECESSED		OTHER _____						
CKT	LOCATION	LTG	REC	HTG	MISC	C/B	Ø	C/B	MISC	HTG	REC	LTG	LOCATION	CKT
1	DISH WASHER RECEPT.				1.5	40	A	20				0.55	DINING AREA LIGHTING	2
3					1.5		B	20				0.55	DINING AREA LIGHTING	4
5					1.5	3P	C	20				0.55	CORRIDOR LIGHTING	6
7	ICE MAKER RECEPT.				.75	20	A	20				.45	BAR LIGHTING	8
9					.75	2P	B	20				.45	SUSHI BAR LIGHTING	10
11	TEAURN RECEPT				1.5	40	C	20				1.12	KITCHEN LIGHTING	12
13					1.5		A	20				1.12	KITCHEN LIGHTING	14
15					1.5	3P	B	20				0.55	TOILET LIGHTING	16
17	TEAURN RECEPT				1.5	40	C	20				0.55	EMPLOYEE TOILET LIGHTING	18
19					1.5		A	20				.45	FREEZER & COOLER LIGHTING	20
21					1.5	3P	B	20				.45	KITCHEN EXH. HOOD LIGHTING	22
23	SODA MACHINE				.60		C	20				.45	KITCHEN EXH. HOOD LIGHTING	24
25	SODA MACHINE				.60		A	20				0.55	MEZZANINE DINING LIGHTING	26
27	COOLER RECEPT.				1.0		B	20				0.55	MEZZANINE DINING LIGHTING	28
29	COOLER RECEPT.				1.0		C	20				0.55	TOILET LIGHTING	30
31	LOWBOY RECEPT.				1.0		A	20				0.55	TOILET LIGHTING	32
33	SPARE						B	20				0.55	STORAGE ROOM LIGHTING	34
35							C	20				.45	WAITER STATION LIGHTING	36
37							A	20				.45	FREEZER & COOLER LIGHTING	38
39							B	20				0.55	STORAGE ROOM LIGHTING	40
41							C						SPARE	42
TOTAL KW					4.20	15.0						11.44	TOTAL KW	

ELECT. PANEL B		VOLTAGE 110/240 V		AMPS 200		MOUNTING RECESSED		OTHER _____						
CKT	LOCATION	LTG	REC	HTG	MISC	C/B	Ø	C/B	MISC	HTG	REC	LTG	LOCATION	CKT
1	EF-1 7.5 HP				.83	30	A	20				1.0	GENERAL RECEPTION	2
3					.83		B	20				1.0	GENERAL RECEPTION	4
5					.83	3P	C	20				1.0	BAR RECEPTION	6
7	MF-1 5 HP				.67	30	A	20				1.0	SUSHI BAR RECEPTION	8
9					.67		B	20				1.0	KITCHEN RECEPTION	10
11					.67	1P	C	20				1.0	MEZZANINE GENERAL RECEPTION	12
13	ICE CREAM				.60		A	20				1.0	MEZZANINE GENERAL RECEPTION	14
15	BAIN MARIE RECEPT.				.40		B	20				1.0	MEZZANINE GENERAL RECEPTION	16
17	BAIN MARIE RECEPT.				.40		C	20				2.4	SIGN LIGHTING	18
19							A	20				2.4	SIGN LIGHTING	20
21							B						SPARE	22
23							C							24
25							A							26
27							B							28
29							C							30
31							A							32
33							B							34
35							C							36
37							A							38
39							B							40
41							C							42
TOTAL KW					.60	5.90						8.0	4.80	TOTAL KW

**SIR JAMES L. ROBINSON R. A.**

55C DELANCEY STREET  
NEW YORK, N.Y. 10002  
TEL: (212) 9667828  
FAX: 212-966-5611  
e-mail: rapc1848@gmail.com

These drawings shall be used for the specific project location indicated within the Title Block, and shall not BE USED AT ANY OTHER LOCATION.

PROJECT :  
**PROPOSED ASIAN RESTAURANT (WILD FUSION)**  
250A MAIN STREET  
WHITE PLAINS, NY 10601  
COUNTY OF WESTCHESTER / STATE OF N.Y.

DISTRICT	SECTION	BLOCK	LOT

PRO. NO. :

DATE 06/14/2013

SCALE AS NOTED

DRWN BY

CHKD BY

**2nd FLOOR POWER PLAN  
MEZZANINE POWER PLAN**

NO.	REVISIONS	DATE

SEAL & SIGNATURE :

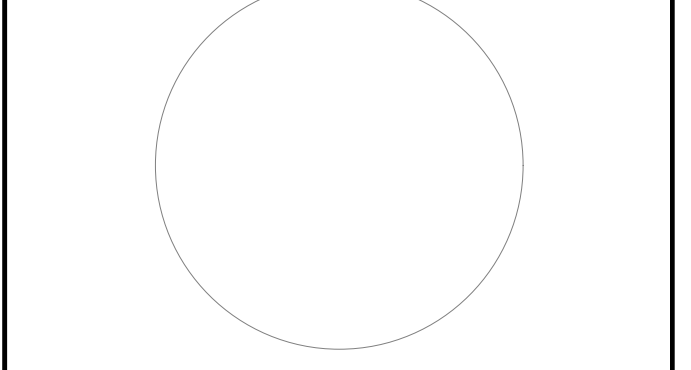

REF. NO. :

**D464013**

DWG NO. :

**A-10-0**