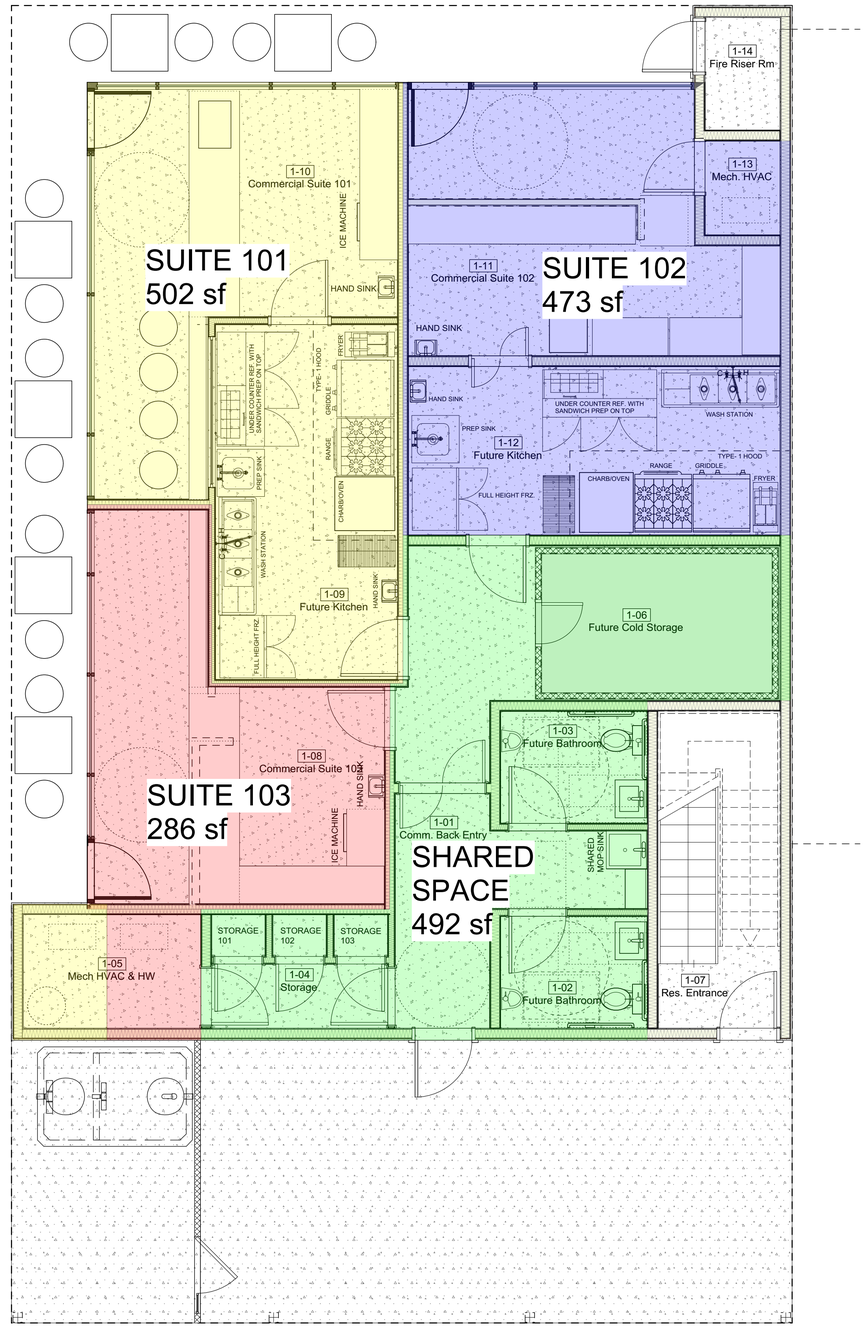

1 MLK Commercial Floorplans
Scale: 1/4" = 1'-0"