

PREPARED FOR:
MPT Property MGT
5901 Christie Ave. # PL3
Emeryville, CA 94608
Tel (415) 626-9292
Fax (415) 376-1000

**5901 CHRISTIE AVE.
EMERYVILLE, CA**

FIRST FLOOR

(As Measured: March 2002)
(Last Updated: June 2019)

<http://www.mptproperty.com>

FLOOR PLAN

*Measured Area: 9,355 s.f.

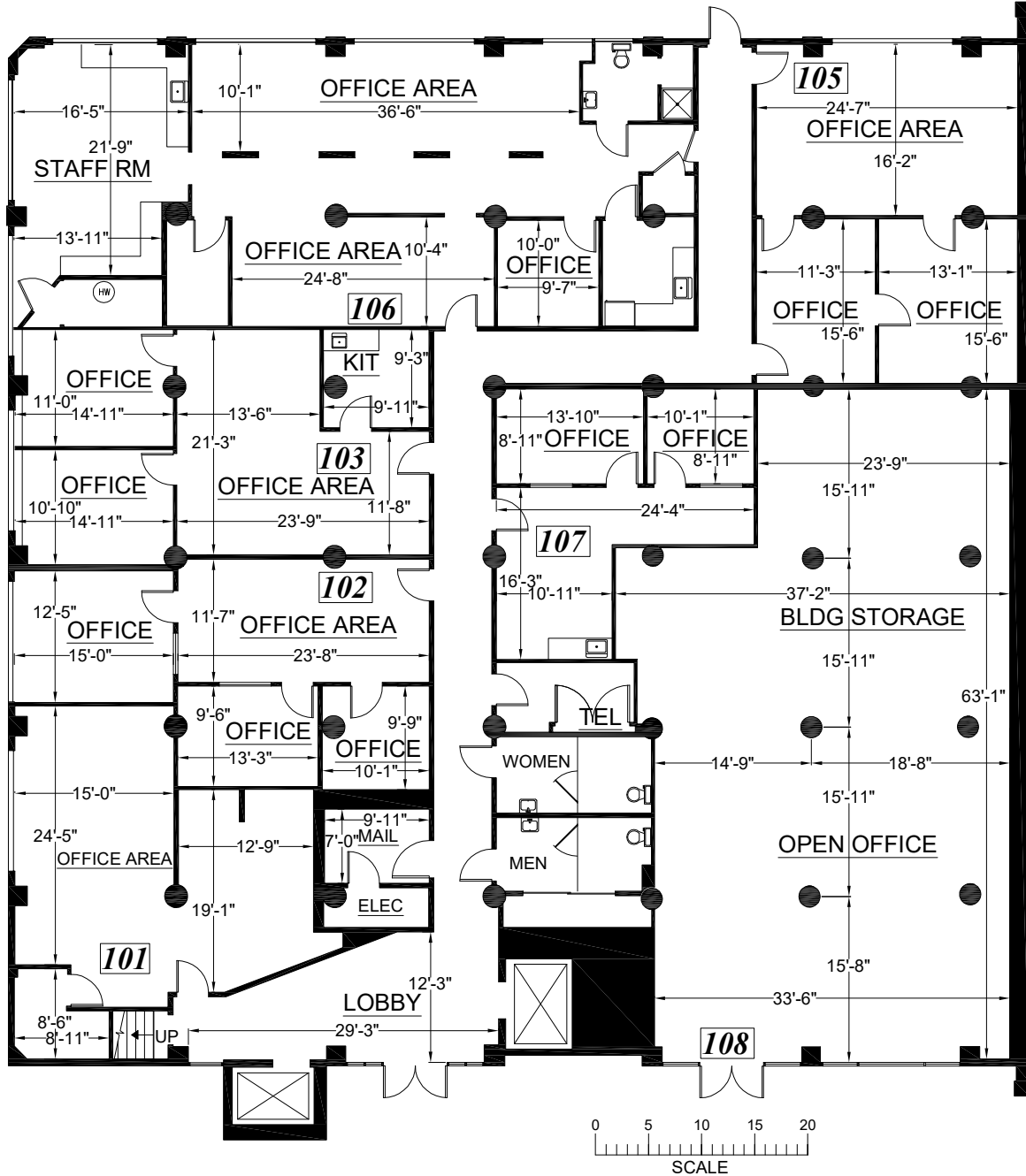
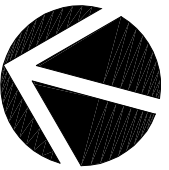

Billing Summary	SQ.FT.
Measured Area:	46,720
Exterior Area:	301

Note: All dimensions shown are rounded to the nearest inch, for informational purposes only. All measurements are recorded to 1/8" accuracy as documented in the final CAD drawing supplied.



TEL: (888) 393-6655
FILE: 19-271 (13-050)