Corporate Center at the Gardens

4400 Northcorp
Palm Beach Gardens, FL 33410

Suite 100 | 3,267 SF

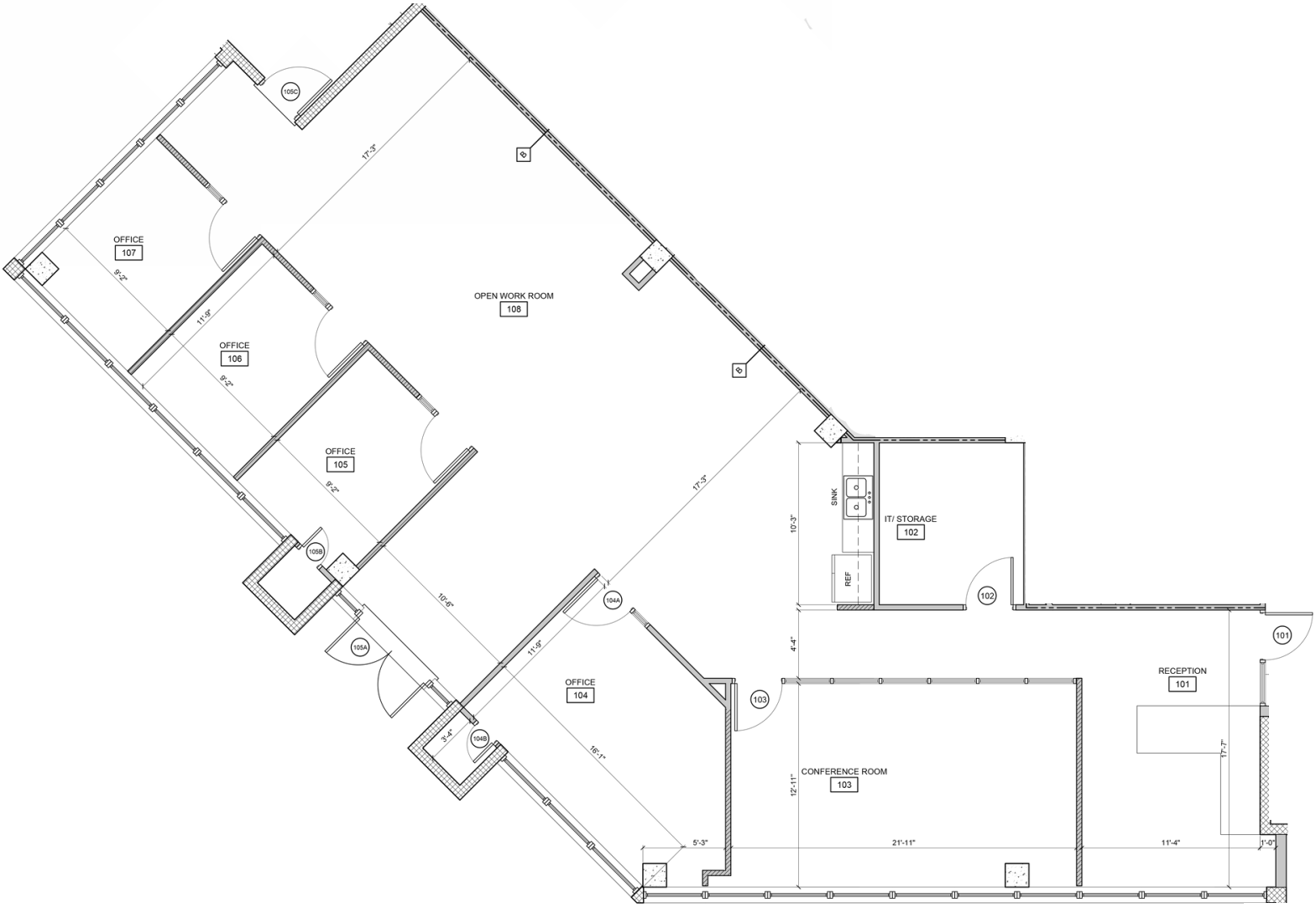

Kevin Probel
Senior Managing Director
kevin.probel@jll.com
+1 561 676 2131

Kevin McCarthy
Senior Managing Director
kevin.mccarthy@jll.com
+1 561 292 2668

Jones Lang LaSalle Americas, Inc. License #: CO508577000