



*Lee Pollock*  
860.675.1995  
860.965.6900  
[pollockco@sbcglobal.net](mailto:pollockco@sbcglobal.net)

*23 Avonside, Avon, CT 06001*

---

**Available for Lease: 3,000 square feet – former Munson's Chocolates  
Route 44, Avon/Simsbury CT**



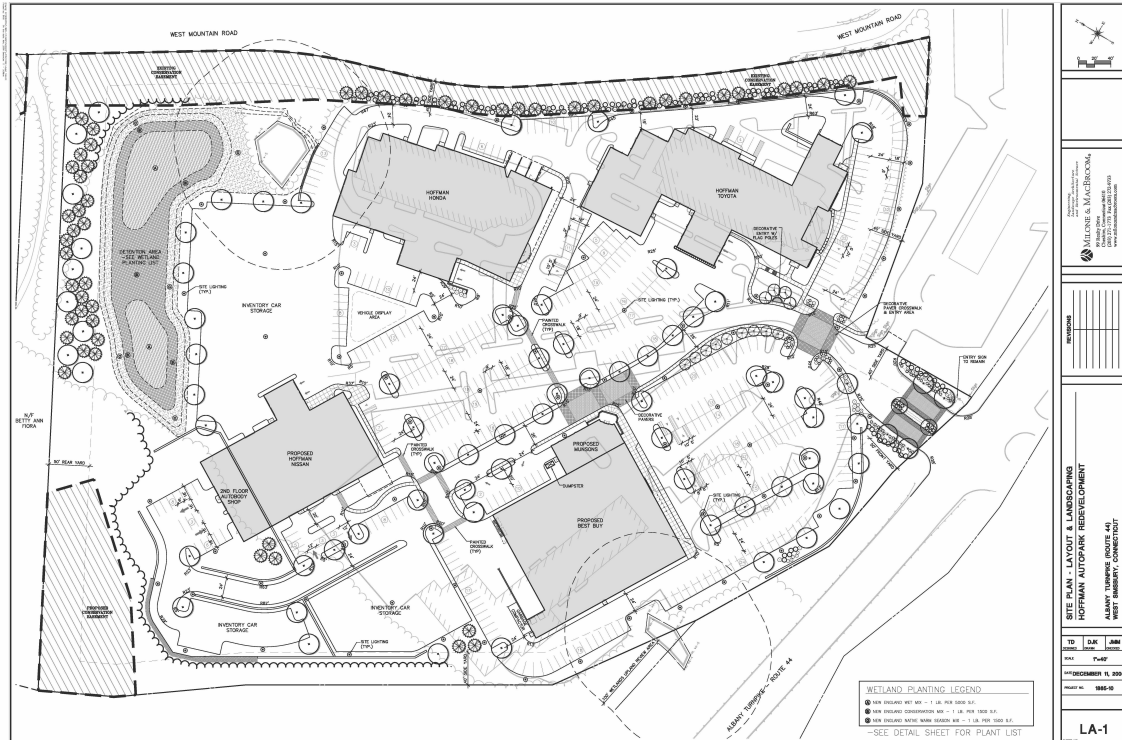

# CBRE

## DEMOGRAPHIC PROFILE

AVON  
CONNECTICUT

4 W AVON RD

|  PLACE OF WORK | 3 MILES | 5 MILES | 10 MILES |
|---|---------|---------|----------|
| 2017 Businesses   | 1,632   | 2,460   | 12,701   |
| 2017 Employees  | 16,936  | 26,962  | 209,982  |



|  POPULATION | 3 MILES | 5 MILES | 10 MILES |
|--|---------|---------|----------|
| 2017 Population - Current Year Estimate  | 24,522  | 50,516  | 313,143  |
| 2022 Population - Five Year Projection   | 24,792  | 51,045  | 317,181  |
| 2010 Population - Census   | 24,212  | 49,830  | 307,975  |
| 2000 Population - Census   | 22,044  | 45,289  | 298,655  |
| 2010-2017 Annual Population Growth Rate  | 0.18%   | 0.19%   | 0.23%    |
| 2017-2022 Annual Population Growth Rate  | 0.22%   | 0.21%   | 0.26%    |

|  AGE | 3 MILES       | 5 MILES       | 10 MILES       |
|---|---------------|---------------|----------------|
| <b>2017 Population</b>  | <b>24,522</b> | <b>50,516</b> | <b>313,143</b> |
| Age 0-4   | 1,065 4.3%    | 2,122 4.2%    | 15,792 5.0%    |
| Age 5-9   | 1,486 6.1%    | 2,887 5.7%    | 17,903 5.7%    |
| Age 10-14   | 1,875 7.6%    | 3,696 7.3%    | 20,082 6.4%    |
| Age 15-19   | 1,732 7.1%    | 3,440 6.8%    | 20,831 6.7%    |
| Age 20-24   | 1,144 4.7%    | 2,332 4.6%    | 19,695 6.3%    |
| Age 25-29   | 932 3.8%      | 1,957 3.9%    | 18,757 6.0%    |
| Age 30-34   | 964 3.9%      | 2,066 4.1%    | 18,002 5.7%    |
| Age 35-39   | 1,231 5.0%    | 2,500 4.9%    | 18,002 5.7%    |
| Age 40-44   | 1,502 6.1%    | 2,992 5.9%    | 18,443 5.9%    |
| Age 45-49   | 1,887 7.7%    | 3,756 7.4%    | 20,919 6.7%    |
| Age 50-54   | 2,153 8.8%    | 4,320 8.6%    | 22,994 7.3%    |
| Age 55-59   | 2,181 8.9%    | 4,490 8.9%    | 23,650 7.6%    |
| Age 60-64   | 1,870 7.6%    | 3,890 7.7%    | 21,290 6.8%    |
| Age 65-69   | 1,524 6.2%    | 3,261 6.5%    | 17,926 5.7%    |
| Age 70-74   | 1,056 4.3%    | 2,365 4.7%    | 13,268 4.2%    |
| Age 75-79   | 683 2.8%      | 1,581 3.1%    | 9,163 2.9%     |
| Age 80-84   | 502 2.0%      | 1,185 2.3%    | 6,912 2.2%     |
| Age 85 and Older  | 733 3.0%      | 1,677 3.3%    | 9,513 3.0%     |
| 2017 Median Age   | 45.9          | 46.7          | 42.0           |

|  RACE AND ETHNICITY | 3 MILES       | 5 MILES       | 10 MILES       |
|--|---------------|---------------|----------------|
| <b>2017 Population</b>   | <b>24,522</b> | <b>50,516</b> | <b>313,143</b> |
| White  | 21,808 88.9%  | 45,016 89.1%  | 208,097 66.5%  |
| Black or African American  | 404 1.6%      | 1,113 2.2%    | 57,350 18.3%   |
| Asian  | 1,531 6.2%    | 2,909 5.8%    | 17,128 5.5%    |
| American Indian or Alaska Native   | 44 0.2%       | 79 0.2%       | 880 0.3%       |
| Pacific Islander   | 2 0.0%        | 13 0.0%       | 118 0.0%       |
| Other Race   | 188 0.8%      | 362 0.7%      | 20,406 6.5%    |
| Two or More Races  | 544 2.2%      | 1,025 2.0%    | 9,164 2.9%     |
| Hispanic   | 1,135 4.6%    | 2,230 4.4%    | 46,033 14.7%   |
| White Non-Hispanic   | 20,980 85.6%  | 43,393 85.9%  | 188,825 60.3%  |

©2018 CBRE. This information has been obtained from sources believed reliable. We have not verified it and make no guarantee, warranty or representation about it. Any projections, opinions, assumptions or estimates used are for example only and do not represent the current or future performance of the property. You and your advisors should conduct a careful, independent investigation of the property to determine to your satisfaction the suitability of the property for your needs. Source: Esri Page 1 ProjectID:297576

4 W AVON RD

|  HOUSEHOLDS       | 3 MILES      | 5 MILES       | 10 MILES       |
|--|--------------|---------------|----------------|
| 2017 Households - Current Year Estimate  | 9,362        | 19,588        | 122,806        |
| 2022 Households - Five Year Projection   | 9,431        | 19,732        | 124,038        |
| 2010 Households - Census   | 9,301        | 19,424        | 121,358        |
| 2000 Households - Census   | 8,370        | 17,454        | 116,143        |
| 2010-2017 Annual Household Growth Rate   | 0.09%        | 0.12%         | 0.16%          |
| 2017-2022 Annual Household Growth Rate   | 0.15%        | 0.15%         | 0.20%          |
| 2017 Average Household Size  | 2.58         | 2.55          | 2.48           |
|  HOUSEHOLD INCOME | 3 MILES      | 5 MILES       | 10 MILES       |
| <b>2017 Households</b>   | <b>9,362</b> | <b>19,588</b> | <b>122,806</b> |
| Under \$15,000   | 360 3.8%     | 822 4.2%      | 13,608 11.1%   |
| \$15,000-\$24,999  | 439 4.7%     | 868 4.4%      | 10,146 8.3%    |
| \$25,000-\$34,999  | 433 4.6%     | 864 4.4%      | 8,433 6.9%     |
| \$35,000-\$49,999  | 579 6.2%     | 1,266 6.5%    | 13,431 10.9%   |
| \$50,000-\$74,999  | 1,062 11.3%  | 2,241 11.4%   | 17,935 14.6%   |
| \$75,000-\$99,999  | 1,093 11.7%  | 2,433 12.4%   | 14,284 11.6%   |
| \$100,000-\$149,999  | 1,803 19.3%  | 3,774 19.3%   | 20,301 16.5%   |
| \$150,000-\$199,999  | 1,248 13.3%  | 2,560 13.1%   | 10,505 8.6%    |
| \$200,000 and Over   | 2,344 25.0%  | 4,760 24.3%   | 14,163 11.5%   |
| 2017 Average Household Income  | \$159,613    | \$158,092     | \$105,172      |
| 2022 Average Household Income  | \$178,631    | \$176,685     | \$118,294      |
| 2017 Median Household Income   | \$115,213    | \$112,923     | \$71,011       |
| 2022 Median Household Income   | \$125,681    | \$122,935     | \$78,716       |
| 2017 Per Capita Income   | \$61,236     | \$61,955      | \$41,824       |
| 2022 Per Capita Income   | \$68,248     | \$68,984      | \$46,834       |
|  HOUSING VALUE  | 3 MILES      | 5 MILES       | 10 MILES       |
| <b>2017 Owner Occupied Housing Units</b>   | <b>7,501</b> | <b>15,857</b> | <b>77,705</b>  |
| Under \$50,000   | 62 0.8%      | 173 1.1%      | 1,225 1.6%     |
| \$50,000-\$99,999  | 42 0.6%      | 95 0.6%       | 1,712 2.2%     |
| \$100,000-\$149,999  | 202 2.7%     | 502 3.2%      | 5,930 7.6%     |
| \$150,000-\$199,999  | 489 6.5%     | 1,189 7.5%    | 10,957 14.1%   |
| \$200,000-\$249,999  | 611 8.1%     | 1,484 9.4%    | 12,901 16.6%   |
| \$250,000-\$299,999  | 1,013 13.5%  | 2,295 14.5%   | 12,311 15.8%   |
| \$300,000-\$399,999  | 1,739 23.2%  | 3,540 22.3%   | 14,163 18.2%   |
| \$400,000-\$499,999  | 1,272 17.0%  | 2,603 16.4%   | 8,517 11.0%    |
| \$500,000-\$749,999  | 1,353 18.0%  | 2,527 15.9%   | 6,397 8.2%     |
| \$750,000-\$999,999  | 553 7.4%     | 1,002 6.3%    | 2,222 2.9%     |
| \$1,000,000 and Over   | 163 2.2%     | 446 2.8%      | 1,370 1.8%     |
| 2017 Median Value of Owner Occ. Housing Units  | \$376,509    | \$361,864     | \$274,886      |
| 2017 Average Value of Owner Occ. Housing Units   | \$432,841    | \$420,741     | \$328,815      |

©2018 CBRE. This information has been obtained from sources believed reliable. We have not verified it and make no guarantee, warranty or representation about it. Any projections, opinions, assumptions or estimates used are for example only and do not represent the current or future performance of the property. You and your advisors should conduct a careful, independent investigation of the property to determine to your satisfaction the suitability of the property for your needs. Source: Esri Page 3 ProjectID:297576