

NELSON & EDWARDS COMPANY
ARCHITECTS, LLC
1156 MAIN STREET
BRANFORD, CONNECTICUT 06405
(203) 481-6611 Fax (203) 481-1992

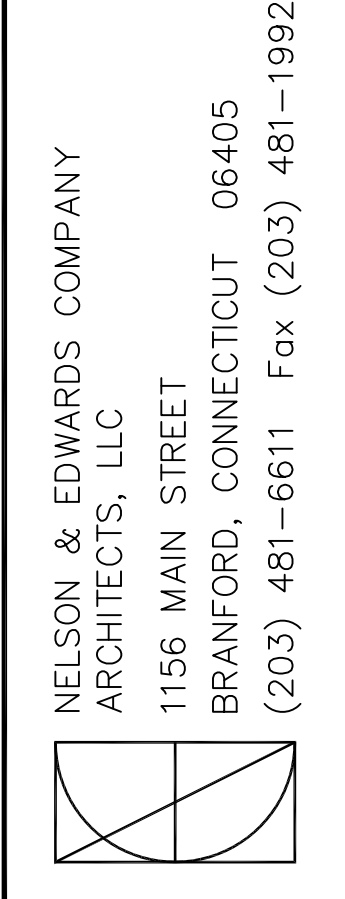

DNAMX INTERIOR RENOVATIONS
Winchester Building Sixth Floor
115 Munson Street
New Haven, Connecticut 06511

DRAWING TITLE:
Floor Plan
Scale 1/8"=1'-0"
Project No.
Date 06-03-21
REVISIONS
NO. DATE DESC.
1 6-14-21 ANTE-RMS
2 7-14-21 CORRIDOR DIM.
3 7-23-21 6" STUD PART.

Sheet No.
A1

THESE DRAWINGS AND SPECIFICATIONS ARE THE PROPERTY OF THE ARCHITECT. THESE DRAWINGS CANNOT BE USED IN WHOLE OR IN PART FOR ANY OTHER PROJECTS WITHOUT THE SPECIFIC WRITTEN AUTHORIZATION OF NELSON & EDWARDS COMPANY ARCHITECTS, LLC.
© NELSON & EDWARDS COMPANY ARCHITECTS, LLC

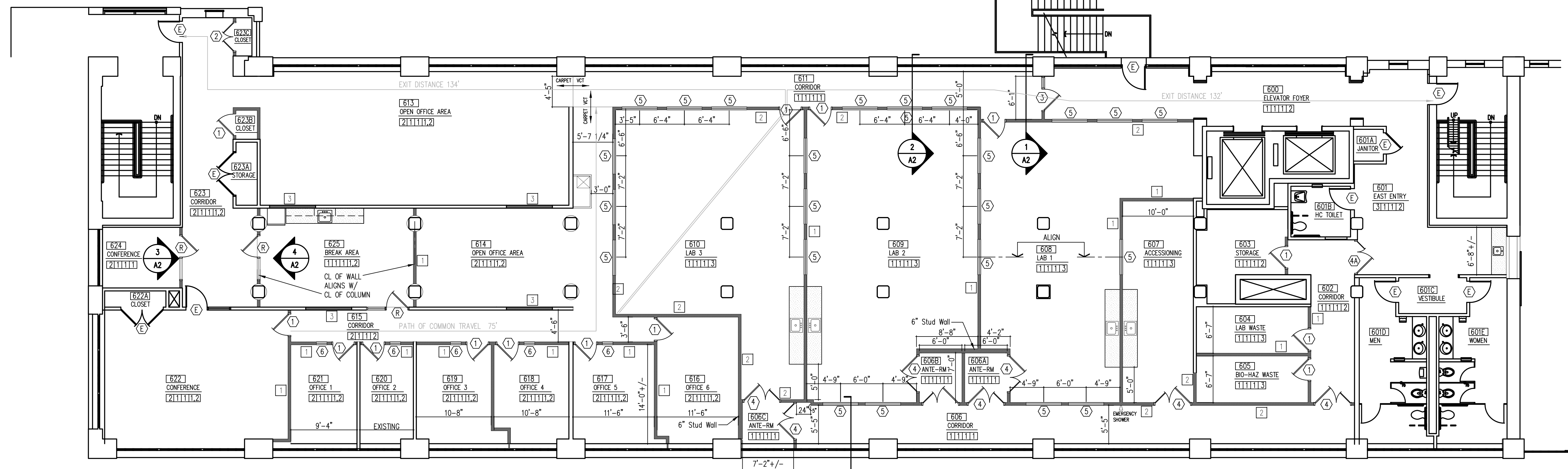

1 PARTIAL 6TH FLOOR PLAN
A1 1/8"=1'-0" NEW WORK

PARTITION TYPES

- 1** 5/8" Fire Code Gyp. Bd. on each face of 3 5/8" metal studs @ 16" OC
Wall height 10'-0" (Ceiling Height 9'-10"+/-)
With full thickness sound attenuation insulation
- 2** 5/8" Fire Code Gyp. Bd. on each face of 3 5/8" metal studs @ 16" OC
Wall height 10'-0 1/4" (Ceiling Height 19'-10" +/-)
With full thickness sound attenuation insulation
- 3** 5/8" Moisture Resistant Gyp. Bd. on each face of metal studs @ 16" OC
Infill existing opening. Match existing partition thickness.
With full thickness sound attenuation insulation
- E** Existing Partition
- RP** Remove Existing Partition
- RD** Remove Existing Door and Frame
- 5** New 6'-0" x 3'-8" interior window, 3'-4" sill height
6'-0" x 3'-8" finished Gyp. Bd. Opening with 1"x1" Alum. stops
- 6** New 1'-6" x 6'-6" sidelight, 6" sill height
1'-6" x 6'-6" finished Gyp. Bd. Opening with 1"x1" Alum. stops

FINISHES

- FLOOR:**
 - 1. VINYL TILE
 - 2. CARPET
 - 3. EXISTING
- BASE:**
 - 1. VINYL COVE BASE
 - 2. EXISTING
- WALLS:**
 - 1. GYP. BD. PAINTED
 - 2. EXISTING
- CEILING:**
 - 1. GYP. BD. PAINTED
 - 2. ARMSTRONG CORTEGA FISSURED TILES
 - 3. ARMSTRONG VINYL STIPPLE WASHABLE TILES
 - 4. EXISTING

MILLWORK

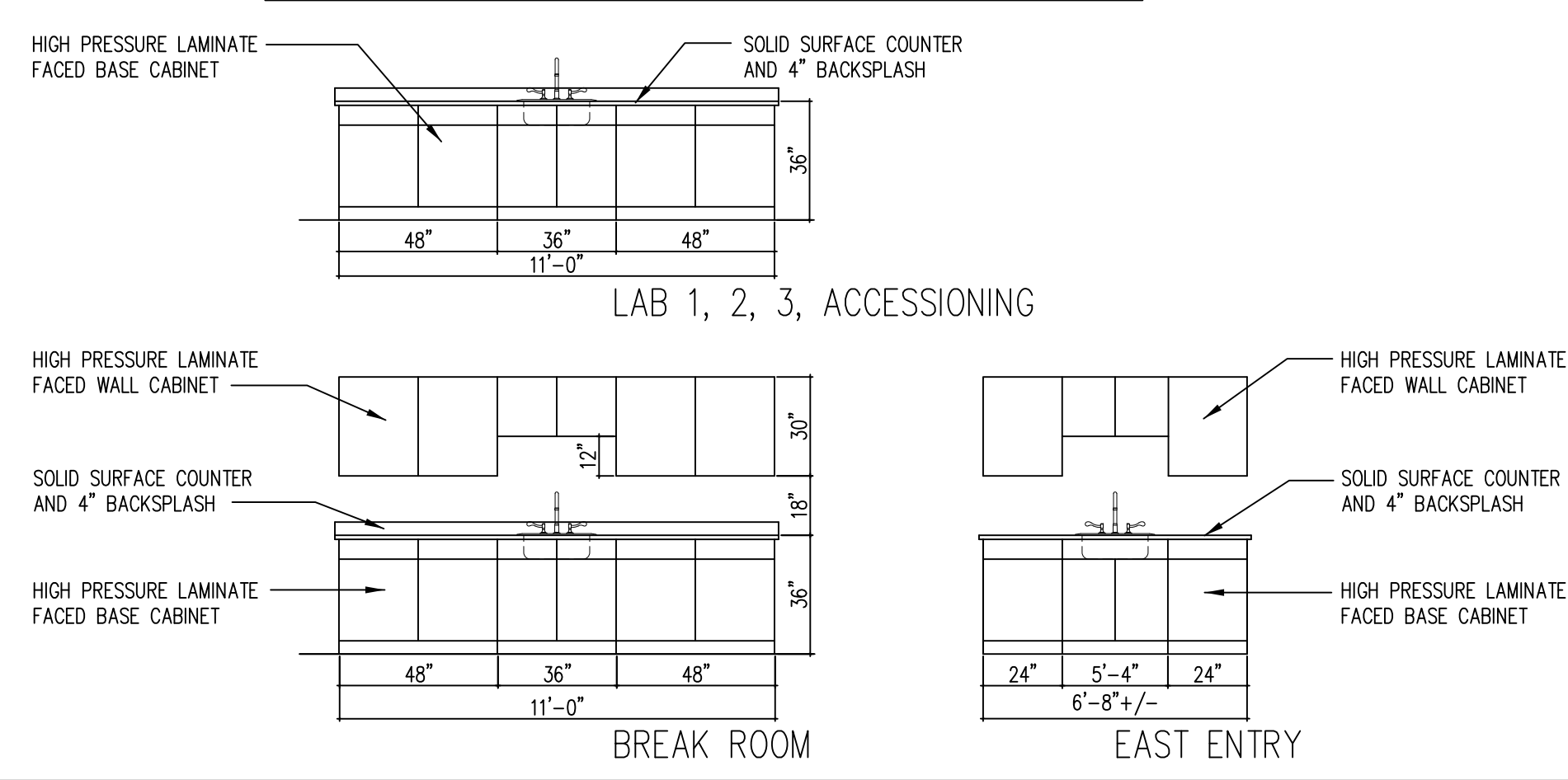

CODE INFORMATION

LOCATION: 115 MUNSON STREET, NEW HAVEN, CT 06511
 BUILDING CODE: CONNECTICUT STATE BUILDING CODE (IBC 2015)
 BUILDING CONSTRUCTION TYPE: 1B - NON-COMBUSTIBLE (EXISTING)
 USE GROUP CLASSIFICATION: B (BUSINESS)
 NET TENANT AREA: 10,117 +/- SF
 PROPOSED RENOVATED AREA: 10,117 +/- SF
 OCCUPANT LOAD: (Table 1004.1.2) 10,117 / 100 = 102 OCCUPANTS
 EGRESS:
 EXIT WIDTH REQ'D: (Section 1005.3.2 / Sprinklered) 0.15" X 102 = 15.3"
 EXIT WIDTH PROVIDED 6 X 36" = 72"
 EXITS REQ'D (2) EXITS PROVIDED (2) EXISTING
 EXIT DISTANCE ALLOWED (Table 1017.2 300' MAX.) EXIT DISTANCE PROVIDED (135' MAX.)
 DEAD ENDS: 50' (Section 1020.4 Except. 2)
 MAXIMUM PATH OF COMMON TRAVEL: 100' (Table 1006.2.1)
 MINIMUM CORRIDOR WIDTH: 44"
 FIRE SUPPRESSION SYSTEM: EXISTING
 FIRE ALARM: EXISTING HORNS AND STROBES WIRED TO EXISTING AIRE ALARM CABINET.
 FIRE SUPPRESSION SPRINKLERS: PROVIDE STAMPED SHOP DRAWINGS AND CALCULATIONS PER NFPA.

PLUMBING FIXTURES (TABLE 2902.1)

WATER CLOSETS: 2/ FIRST 50, 1/ADDITIONAL 50
102 OCCUPANTS: 4 REQUIRED
6 W.C.'S PROVIDED, 1 URINAL PROVIDED

LAVATORIES: 2/ FIRST 80, 1/ADDITIONAL 80
102 OCCUPANTS: 3 REQUIRED
5 LAVATORIES PROVIDED

SERVICE SINK: 1 REQUIRED, 1 PROVIDED

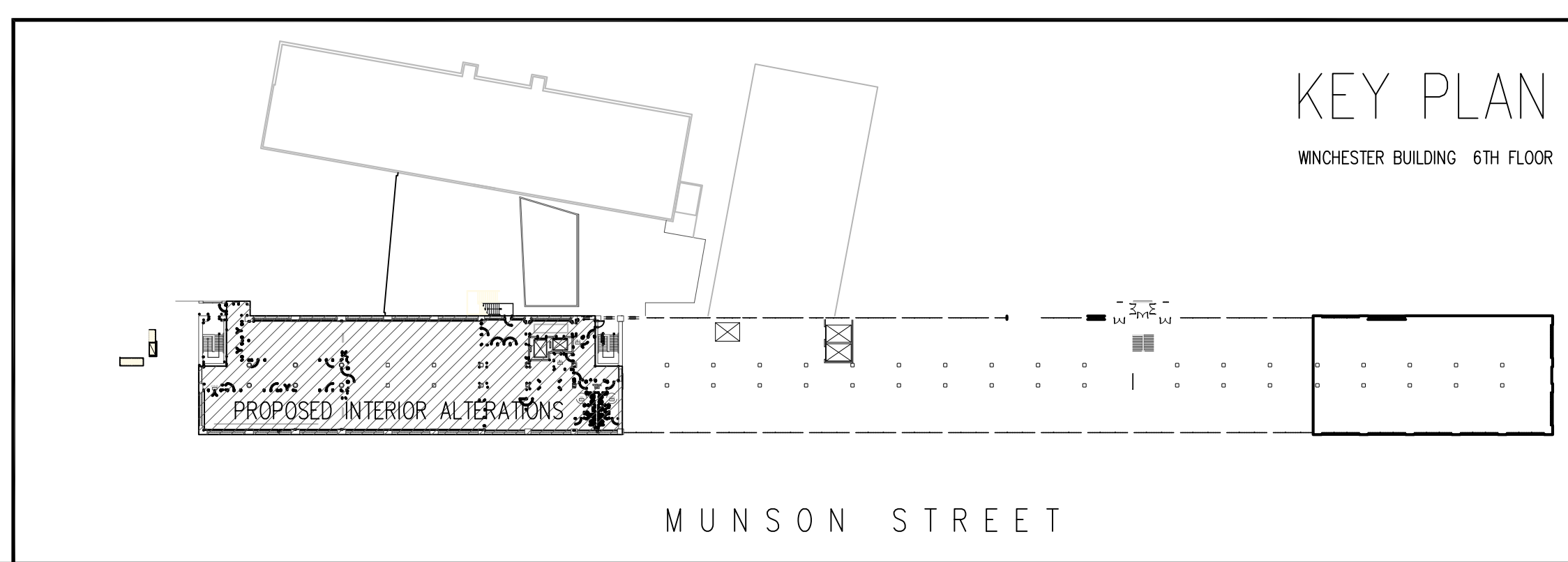

KEY PLAN
WINCHESTER BUILDING 6TH FLOOR