

LEGAL DESCRIPTION: Lots 1, 2 and 3 of Block 10 of SOUTHERN PINES SUBDIVISION, according to map or plat thereof, as recorded in Plat Book 11, Page 18, Public Records of Hillsborough County, Florida.

Scale: 1" = 20'

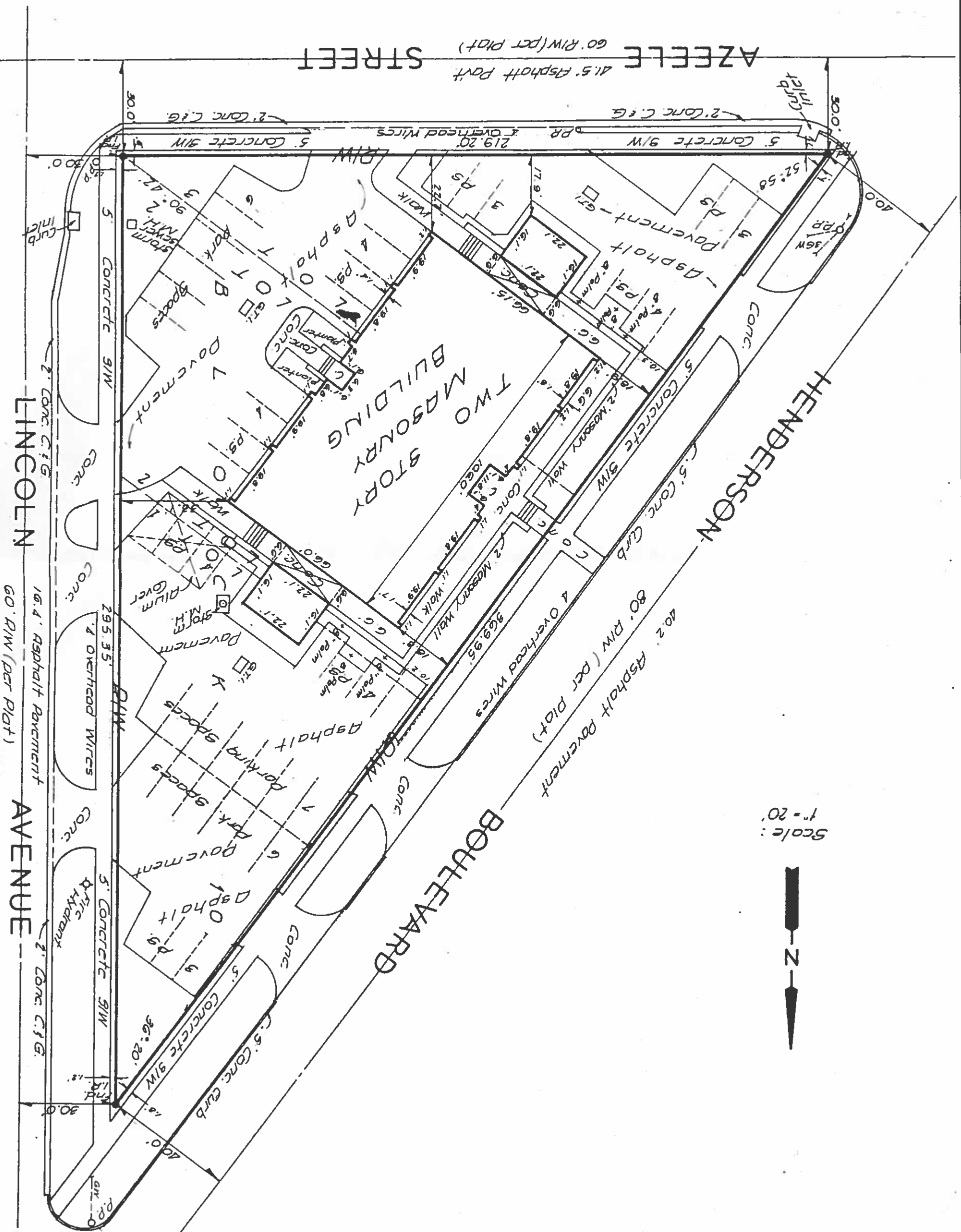

This survey prepared for: LAWRENCE E. & JEAN R. MILLS

REVISIONS

SURVEYORS CERTIFICATE

This certifies that a survey of the hereon described property was made under my supervision and meets the Minimum Technical Standards set forth by the Florida Board of Land Surveyors, pursuant to Section 472.027, Florida Statutes.

LAWRENCE E. MILLS
FLORIDA REGISTERED LAND SURVEYOR NO. 3141

MILLS and ASSOCIATES, INC.
CONSULTING ENGINEERS & LAND SURVEYORS
3222 W. AZEELLE ST. • SUITE C • TAMPA, FLORIDA 33609-3018
TELEPHONE: (813) 876-5869