

27 E 21st St - Between Broadway & Park Ave S

7th Floor: 2,400 SF

Sublet through December 31, 2029



REDWOOD
PROPERTY GROUP

- Impeccably renovated interior design office
- New hardwood floors + exposed ceilings
- New 24/7 tenant-controlled central air
- Available as a full floor or can divide
- High end Thermador appliances in working kitchen
- Display kitchen in “display mode” with Gaggenau appliances & a working coffee machine (can stay or go)
- Building has passenger + freight elevator
- Can be divided - see floor plans



Eli Someck / eli.someck@redwoodnyc.com / 917.335.4948

Amy Price / amy.price@redwoodnyc.com / 903.253.4278

27 E 21st St, 7th Floor

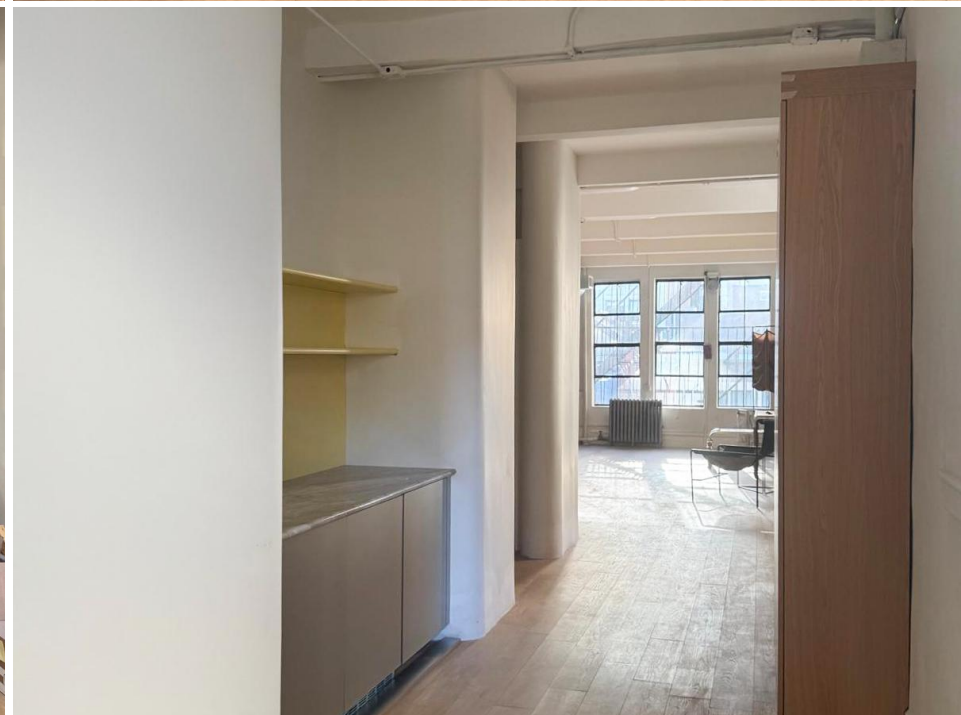

27 E 21st St, 7th Floor

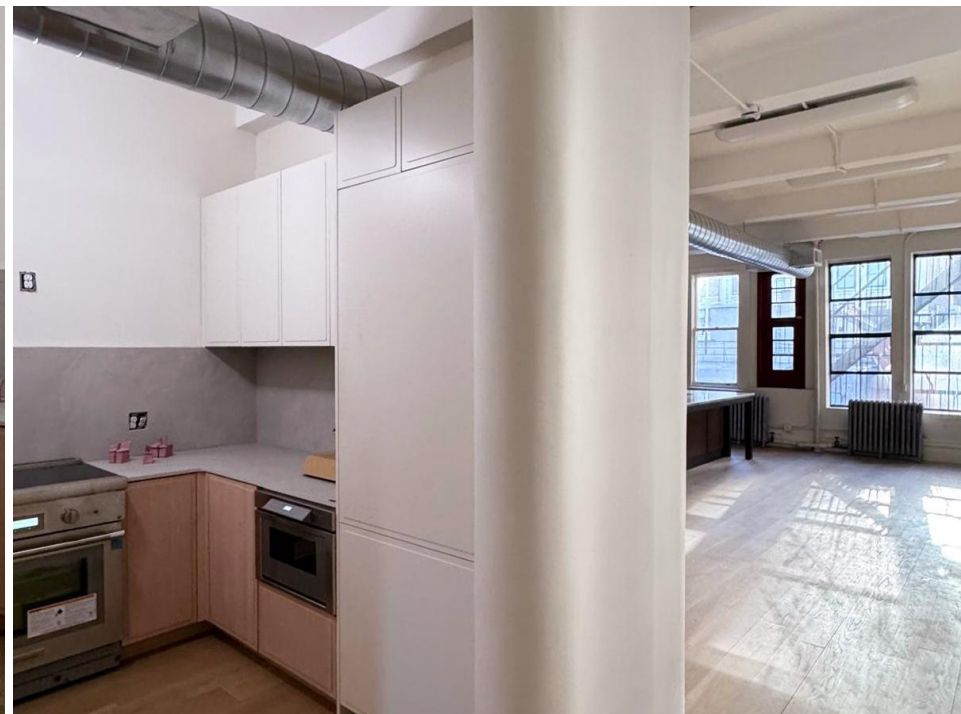
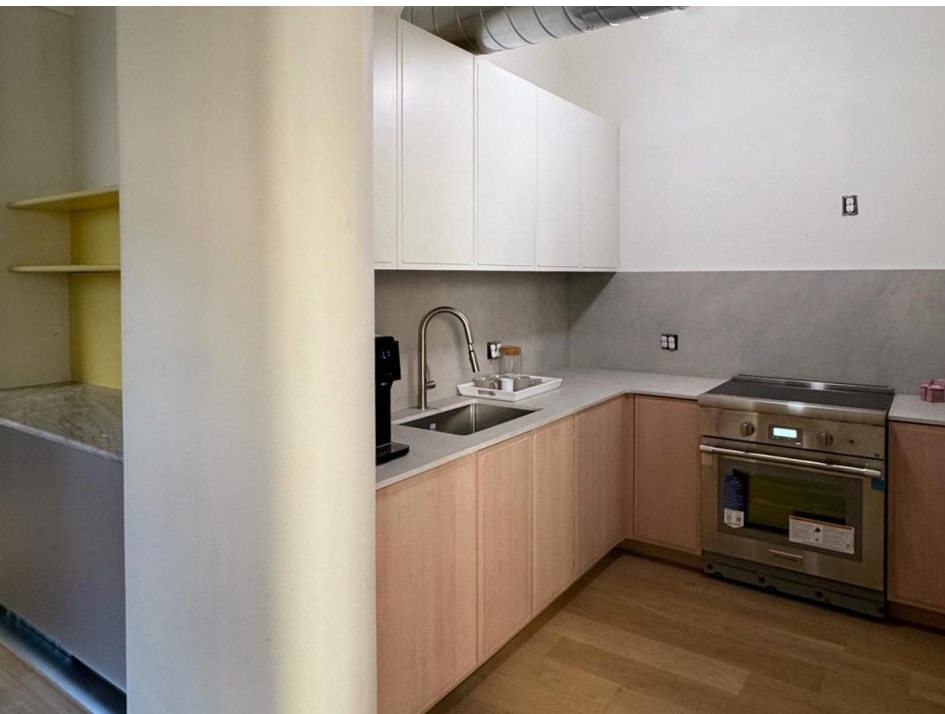

Existing Layout - 2400sf

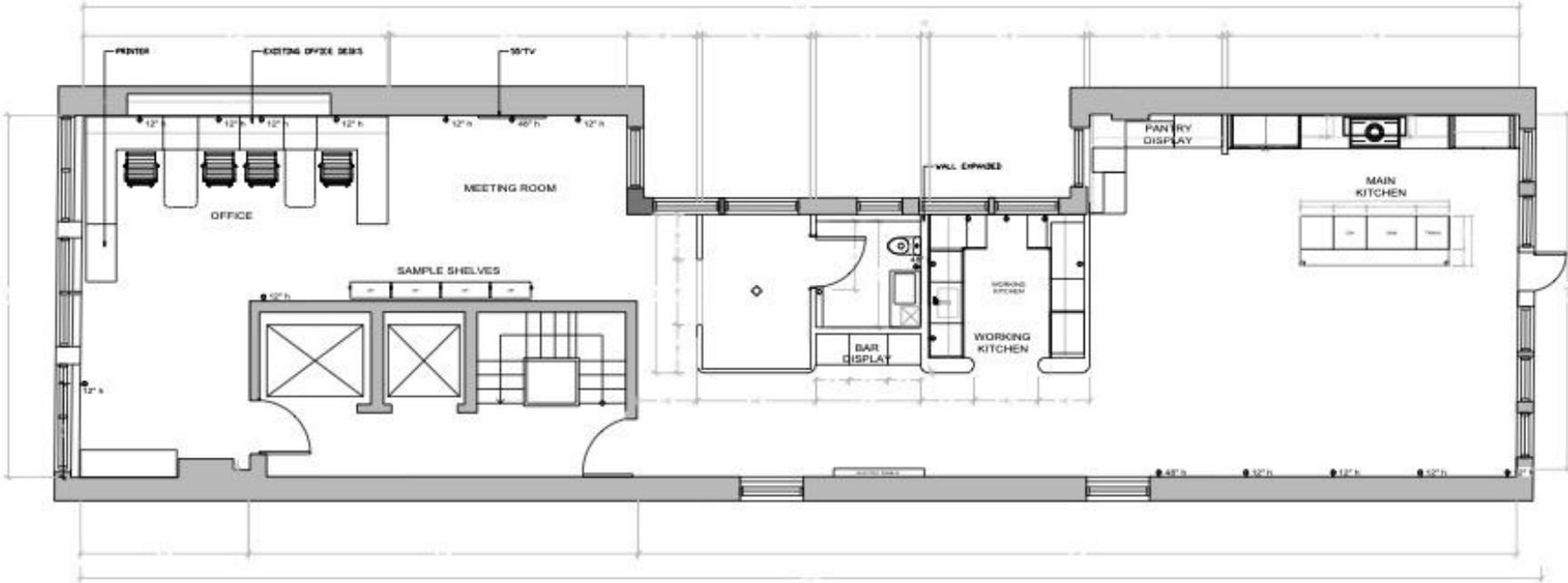

27 E 21st St, 7th Floor

Divisible Full Floor



7A

Can add partitions for offices

7B

Full working & display kitchens