

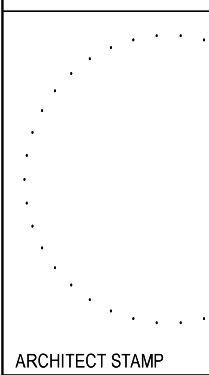

CRUX STUDIO  
Architecture + Interior Design  
1510 oxley st., suite b  
south pasadena, ca 91030  
t: 626.817.0813  
e: info@cruxstudio.net

199, 217, 219 S. Fair Oaks Avenue &  
25 Orange Place  
Pasadena, CA 91105  
Project: Site electrical Upgrade

CONSULTANT STAMP



ARCHITECT STAMP



ISSUANCE NO. DATE

1	1st Plancheck response	04.29.19
2	Parking space rev.	06.06.19
3	Parking space rev.	06.17.19

ISSUANCE FOR:

1st Plan Check/Revising	02.21.19
2nd Plan Check/Responses	05.09.19
Planning Responses	06.17.19

SHEET TITLE  
SITE PLAN

SHEET NO.  
A101R

### SITE PLAN KEY NOTES

- 01 EXISTING TELEPHONE POLE TO REMAIN
- 02 LOCATION FOR NEW ELECTRICAL CONDUIT TO BE STUBBED-OUT.
- 03 NEW BOLLARDS TO PROTECT TRANSFORMER. SEE DETAIL 10 A102
- 04 LOCATION OF NEW SWITCHGEAR SEE DETAIL 12 A102
- 05 (E) 6'-0" 6" CMU STUCCO PROP. LINE WALL TO REMAIN
- 06 (E) WOOD GATE TO REMAIN
- 07 DEMO PORTION OF (E) TUBE STEEL FENCING, MODIFY AND INSTALL TUBE STEEL ACCESSIBLE GATE. PROVIDE LEVER PASSAGE HANDSET WITH DEPERATE DEADGOLT LOCK ABOVE
- 08 ACCESSIBLE PARKING SIGNS LOCATION, SEE DETAILS 7&8/A103

### DEMOLITION NOTES

- 001 DEMOLISH 1-STORY WOOD FRAMED STRUCTURE, FOUNDATION, OVERHEAD ELECTRICAL AND PLUMBING/SEWER HOOK UP. DEMOLISH STEPS/PORCH.
- 002 DEMOLISH EXISTING TRASH ENCLOSURE GATES AND FOOTINGS.
- 003 DEMOLISH UNPERMITTED EXISTING METAL & WOOD SHED STRUCTURE.

### LEGEND

- ITEMS TO BE REMOVED OR DEMOLISHED
- ACCESSIBLE ROUTES OF TRAVEL FROM ACCESSIBLE PARKING SPACES, PUBLIC RIGHT OF WAY TO THE ACCESSIBLE ENTRANCE

### PARKING SPACES

BUILDING 217-219 LOT	BUILDING 199 LOT
TOTAL PROPOSED: 22 SPACES	TOTAL PROPOSED: 7 SPACES
TOTAL EXISTING SPACES: 29 SPACES	

### GENERAL NOTES

- CONSTRUCTION IN THE PUBLIC RIGHT OF WAY AND PROJECTIONS BEYOND THE PROP. LINES OR INTO THE ALLEYS SHALL COMPLY WITH CBC CHAPTER 32
- PEDESTRIANS SHALL BE PROTECTED DURING CONSTRUCTION, REMODELING AND DEMOLITION ACTIVITIES AS REQUIRED BY THE CBC CHAPTER 3306.
- PROTECT EXISTING TREES THAT COULD BE DAMAGED BY CONSTRUCTION WITH A PERIMETER FENCING AS NEEDED.
- PROVIDE SITE PERIMETER CONSTRUCTION FENCING AS PER CITY OF PASADENA REQUIREMENTS.
- PATCH AND REPAIR PARKING LOT AT 219 AND 199 WHERE NEEDED. NEW SLURRY CON & RE-STRIPE PARKING SPACES AS INDICATED.
- SEE ELECTRICAL SHEETS FOR ALL ELECTRICAL SITE WORK.
- APPLICATION IN PROCESS WITH PWP FOR NEW ELECTRICAL SERVICE TO SITE
- ALL NOTED PROPERTIES UNDER SAME OWNERSHIP.

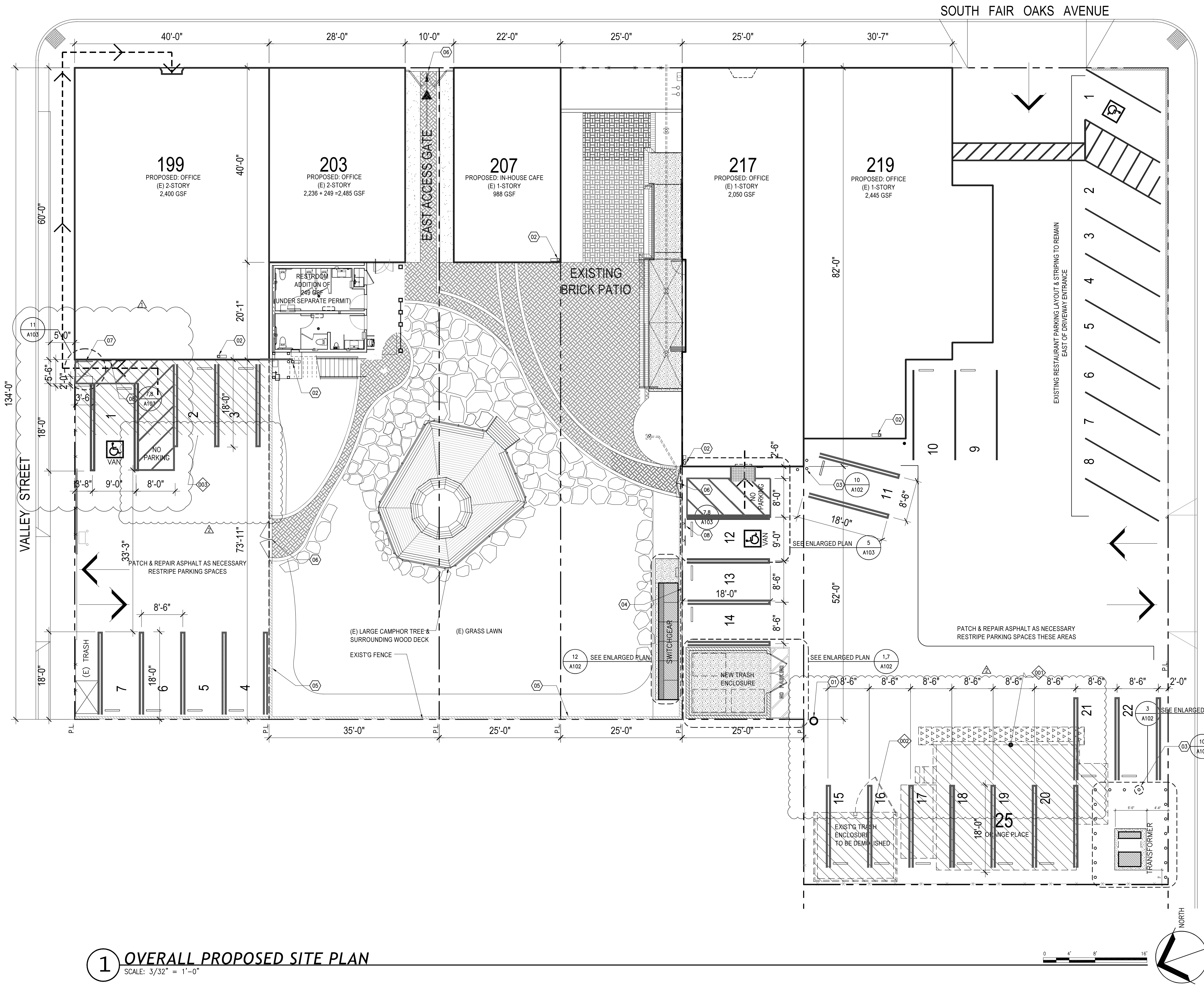

1 OVERALL PROPOSED SITE PLAN  
SCALE: 3/32" = 1'-0"



THESE PLANS AND DESIGN INFORMATION ARE THE SOLE PROPERTY OF CRUX STUDIO, INC. THESE PLANS ARE TO BE USED EXCLUSIVELY FOR THE SITE FOR WHICH THEY WERE PREPARED. PUBLICATION AND REPRODUCTION BY ANY METHOD, IN WHOLE OR IN PART, IS PROHIBITED. VISUAL CONCEPT, DESIGN DOCUMENTS, CONSTRUCTION PLANS, ETC. ACCEPTANCE OF THESE CONDITIONS.