

All levels and dimensions to be checked on site prior to construction / fabrication; report discrepancies immediately. Do not scale dimensions from this drawing. This drawing is copyright protected.

LICENCING

Licensing Notes:

- all finishes to kitchen/ bar areas to be as follows:
 - non-porous, easy clean i.e. laminates, stainless steel, ceramics to all work surfaces, splashbacks, etc...
 - no untreated timber in these areas, all to be finished with moisture resistant and alcohol proof lacquer.
 - non-slip and/or vinyl flooring throughout
- cellar to be provided with CO2 alarm and detection system (by Inserve/BDO) and be ventilated in accordance with all relevant standards

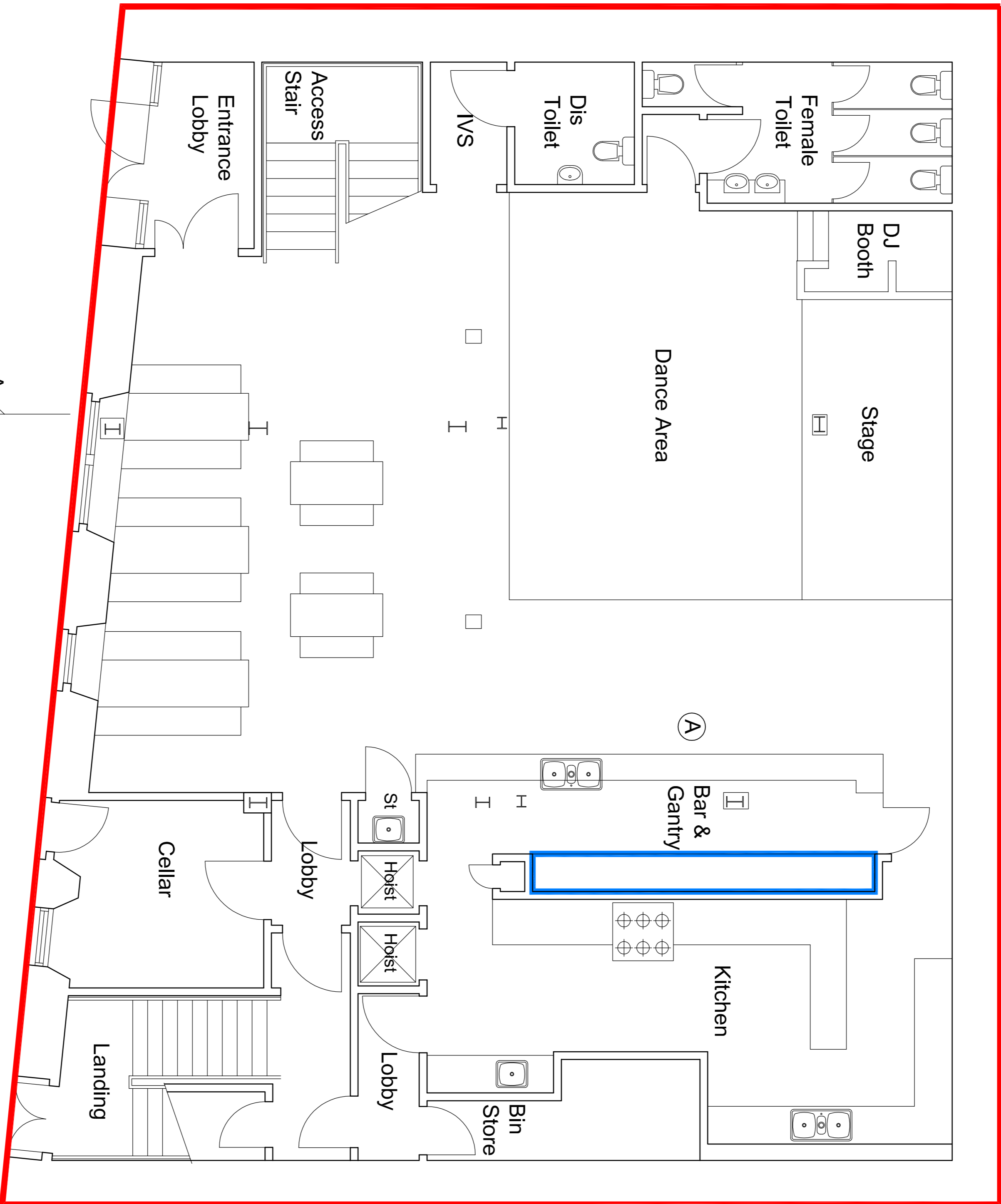
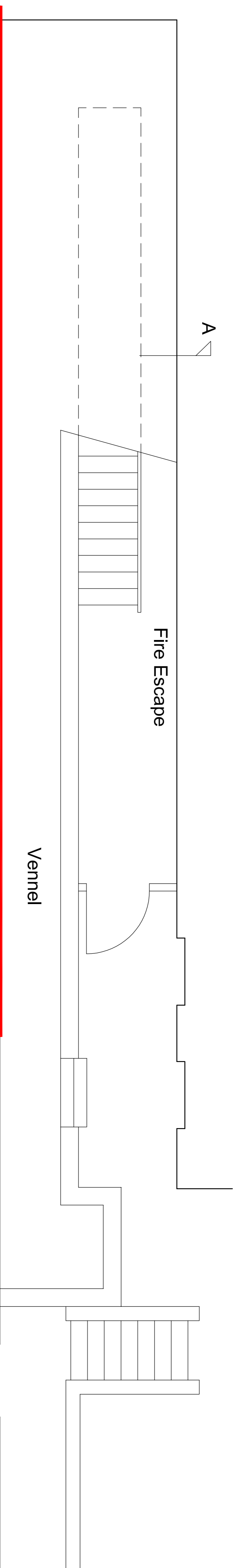

Activities	To be provided during core licensed hours	Activities are also provided outwith core licensed hours
5(a) Activity		
Accommodation	NO	N/A
Conference Facilities	NO	NO
Restaurant Facilities	NO	NO
Bar/Meads	YES	NO
5(b) Activity Social Functions Including:		
Receptions including Weddings, Funerals, Birthdays, retirements etc	YES	NO
Club or other group meetings etc	YES	NO
5 © Activity Entertainment Including:		
Recorded Music -see 5(g)	YES	NO
Live performances- see 5(g)	YES	NO
Dance facilities	YES	NO
Theatre	NO	NO
Films	NO	NO
Gaming	YES	NO
Indoor/Outdoor sports	YES	NO
Televised sport	YES	NO
5(d) Activity Outdoor drinking facilities	NO	NO
5(e) Activity Adult entertainment	NO	NO
5(f) Other Activities: Quiz Nights, Charity Events		

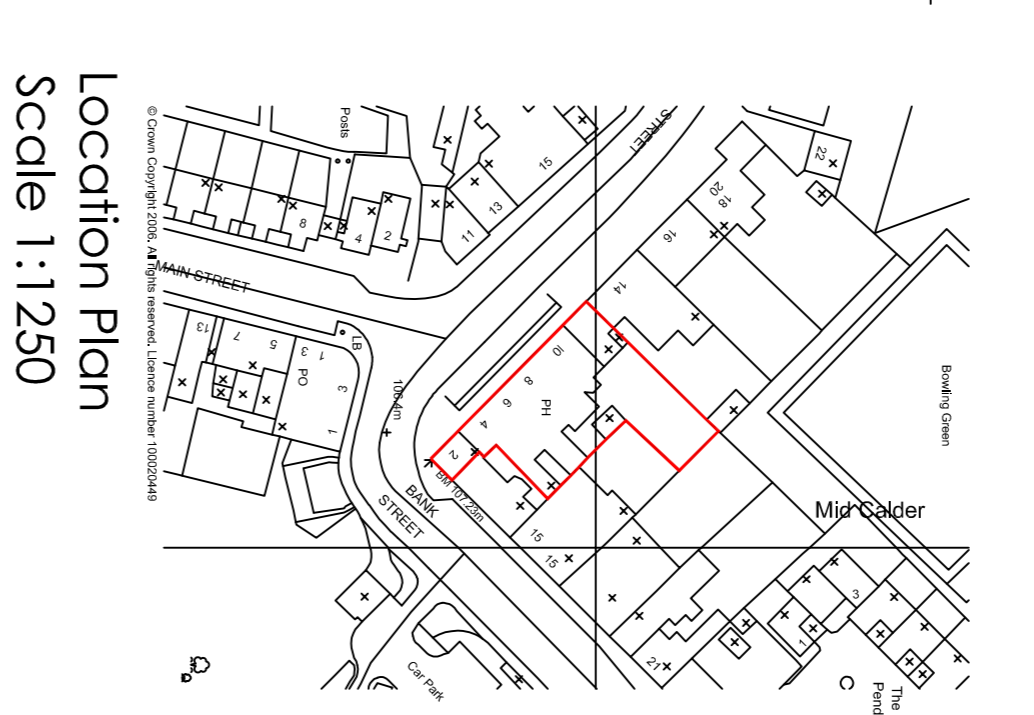

Location Plan Scale 1:1250

- Red outline delineates extent of Licensed Premises
- Green block fill delineates extent of Licensed Premises to which children and young persons have access.

- Occupancy Capacity**
451 Persons
- A 4800mm (L) x 900mm (L) x 200mm (D)

A 11.01.13 JW Childrens access amended

REVISIONS	SCALE	DATE	DRAWN	CHECKED
As Shown(A1)		5.11.12	JW	mds

PROJECT
Alternative
Littlejohn Street
Aberdeen

DRAWING
Licence Plan 1of 3
Ground Floor Layout

Ground Floor Layout
Scale 1:50

Virginia House,
57 Virginia Street,
Glasgow,
G1 1TX.
1 0141 582 4484
0141 539 6893
www.g1group.co.uk
info@g1group.co.uk

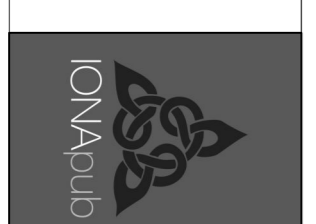

DRAWING No. ALT-LC(20)-001_A