

BUYERS: REFERENCE TO USE OF OR RELIANCE ON THIS MAP
 IF THE WRITTEN CONSENT FOR WHATEVER PURPOSE VIOLATES MY
 RIGHT AND ASSUMES ME OF ANY LIABILITY FOR LATENT OMISSIONS
 HEREIN AND OF ANY RESPONSIBILITY FOR RESULTANT DAMAGES.

(Parcel w/ s.l. Lot 2, Sec A, Boonville Gas. Co. (Curtz.)) Golf Course Land
 N. 86° 37' 20" E → 444.75
 2917/172

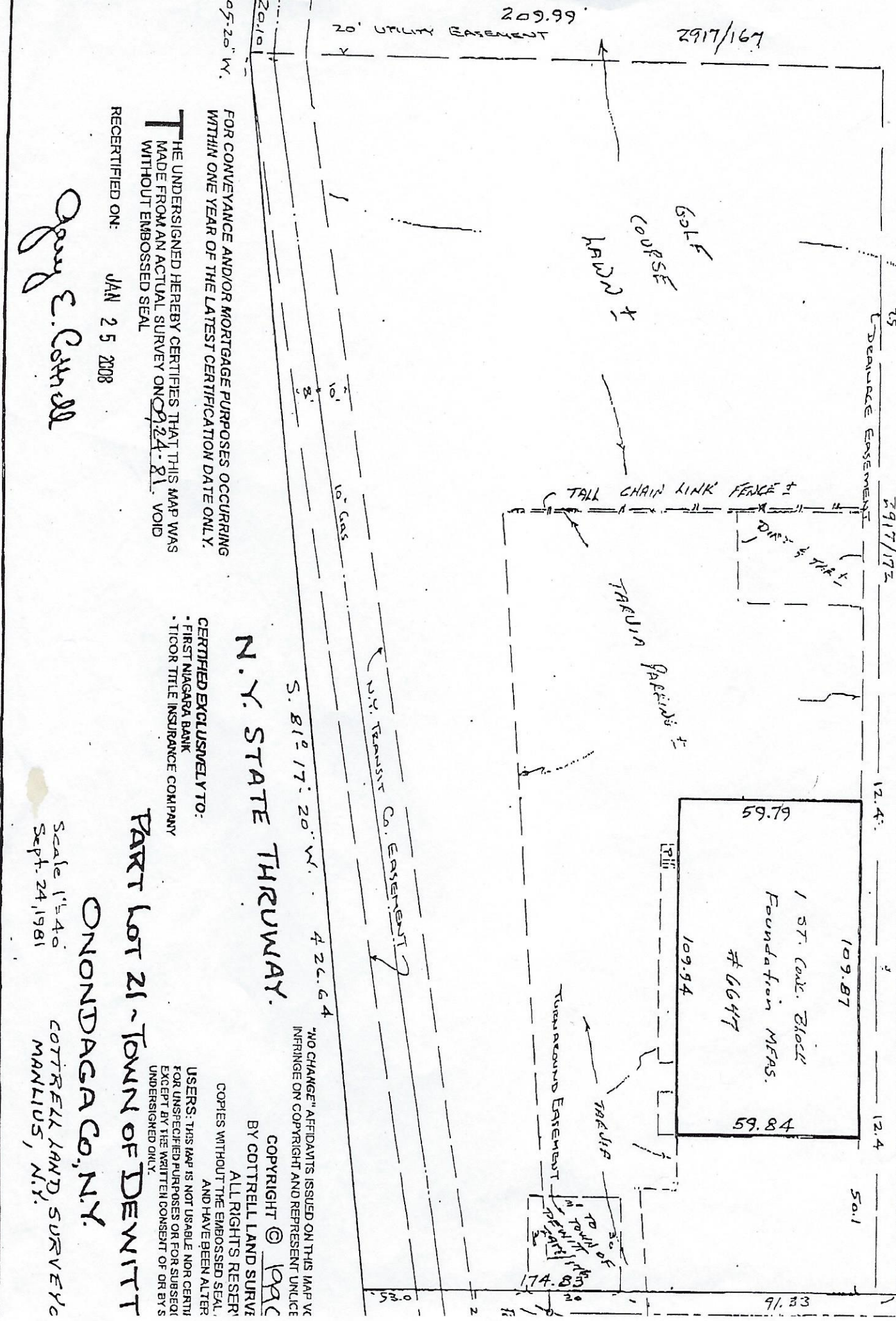

FOR CONVEYANCE AND/OR MORTGAGE PURPOSES OCCURRING
 WITHIN ONE YEAR OF THE LATEST CERTIFICATION DATE ONLY.

THE UNDERSIGNED HEREBY CERTIFIES THAT THIS MAP WAS
 MADE FROM AN ACTUAL SURVEY ON 9/24-81. VOID
 WITHOUT EMBOSSED SEAL

RECEIVED ON: JAN 25 2008

George E. Cottrell

N.Y. STATE THRUWAY.

CERTIFIED EXCLUSIVELY TO:
 • FIRST NIAGARA BANK
 • TICOR TITLE INSURANCE COMPANY

PART LOT 21 - TOWN OF DEWITT

ONONDAGA CO., N.Y.

Scale 1" = 40'
 Sept. 24, 1981

COTTRELL LAND SURVEY
 MANLIUS, N.Y.

"NO CHANGE" AFFIDAVITS ISSUED ON THIS MAP VIOLATE
 INFRINGE ON COPYRIGHT AND REPRESENT UNLAWFUL

COPYRIGHT © 1981
 BY COTTRELL LAND SURVEY

ALL RIGHTS RESERVED
 COPIES WITHOUT THE EMBOSSED SEAL,
 AND HAVE BEEN ALTERED
 USERS: THIS MAP IS NOT USABLE NOR CERTIFIED
 FOR UNSPECIFIED PURPOSES OR FOR SUBJECT
 EXCEPT BY THE WRITTEN CONSENT OF OR BY S
 UNDERSIGNED ONLY.