

OFFICE SPACE  
AVAILABLE FOR LEASE



# BEASLEY BUILDING

3033 RIVIERA DRIVE | NAPLES, FL 34103

CBRE

## PROPERTY OVERVIEW

Building Size	11,396 SF
Available SF	2,228 SF
Year Built	1989
Base Rent (NNN)	\$22.00 PSF
Est 2026 CAM	\$5.93 PSF
Parking Ratio	6.58/1,000

### Suite 106 - 2,228 SF

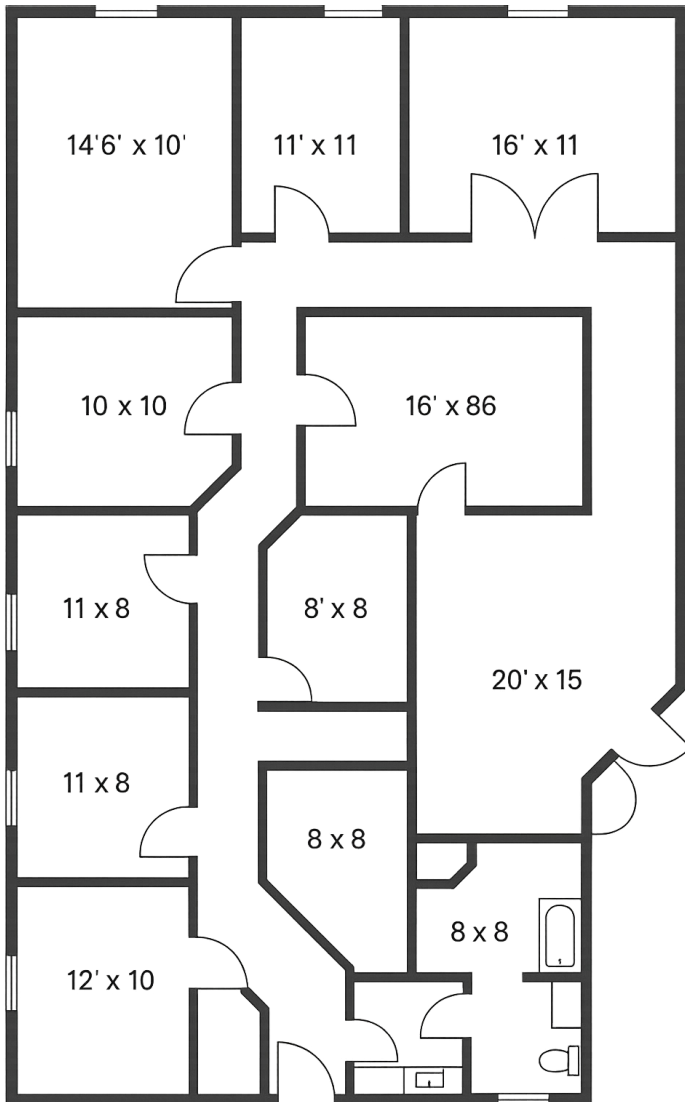

### 2025 Demographics | 3 Miles

**33,148**  
TOTAL  
POPULATION

**63.5**  
MEDIAN  
AGE

**75,092**  
DAYTIME  
POPULATION

**70.3%**  
WHITE  
COLLAR

**5,831**  
TOTAL  
BUSINESSES

**\$1,124,671**  
MEDIAN  
NET WORTH

**\$233,723**  
AVERAGE  
HH INCOME

**\$1,053,454**  
MEDIAN  
HOME VALUE

**\$120,845**  
MEDIAN  
HH INCOME

**26,696**  
HOUSING  
UNITS

**\$104,947**  
MEDIAN  
DISPOSABLE  
INCOME

**1.92**  
AVERAGE  
HH SIZE





# BEASLEY BUILDING

3033 RIVIERA DRIVE | NAPLES, FL 34103

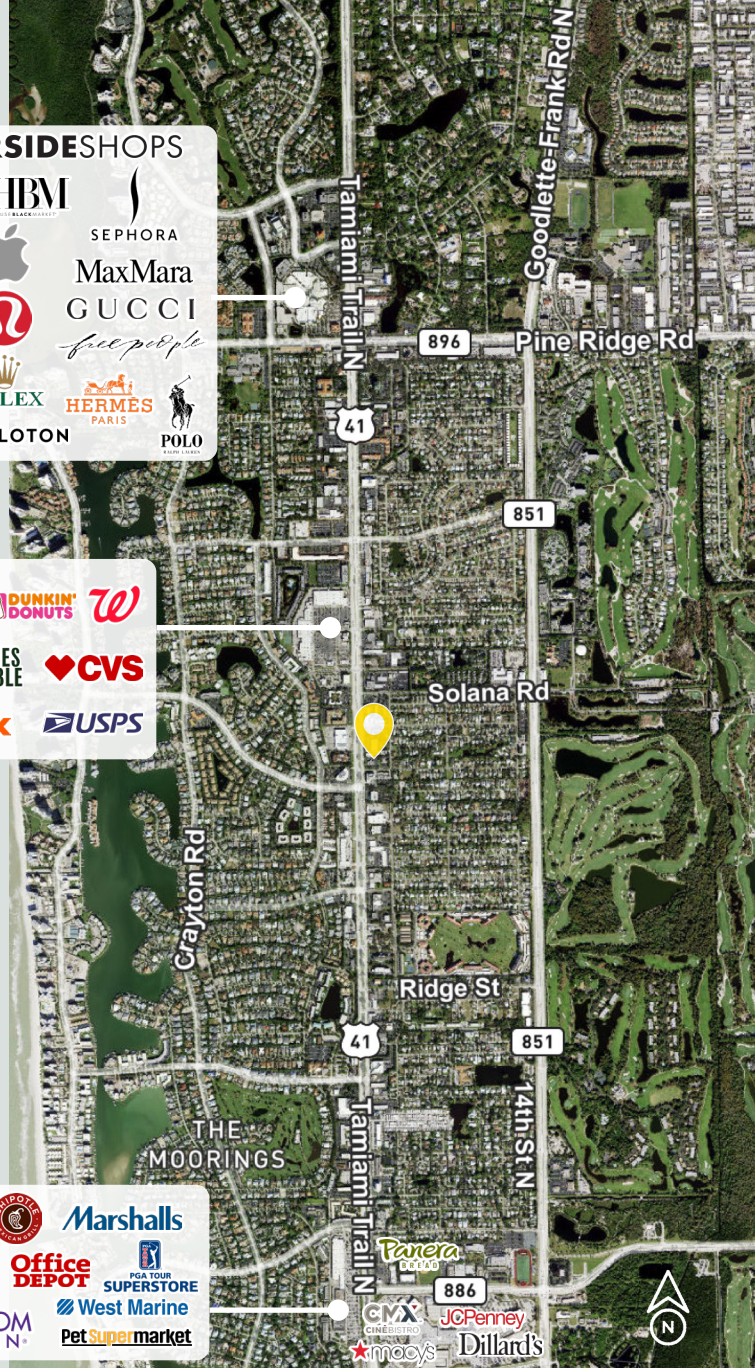
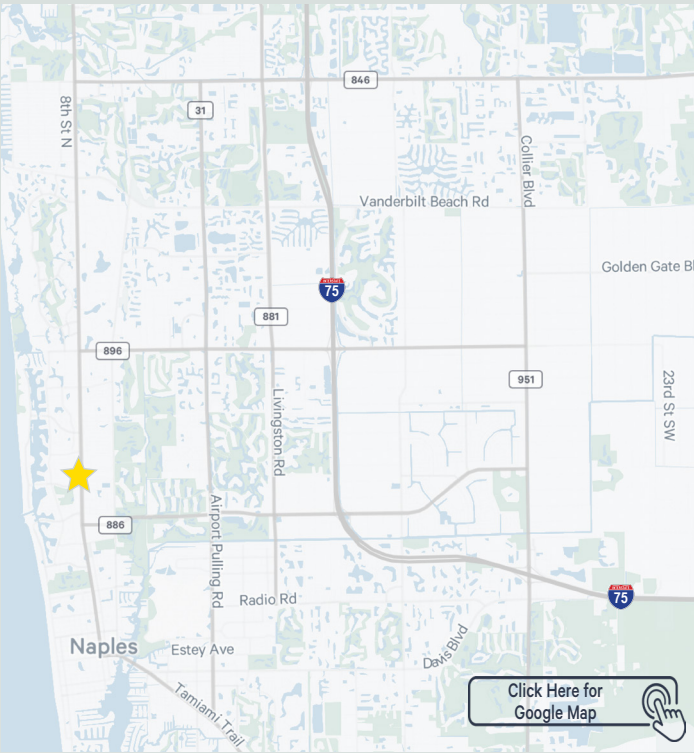

OFFICE SPACE  
AVAILABLE FOR LEASE

## CONTACT

**Patrick Fraley, CCIM**  
Senior Vice President  
+1 239 944 6449  
patrick.fraley@cbre.com

CBRE, Inc. | Licensed Real Estate Broker



© 2026 CBRE, Inc. All rights reserved. This information has been obtained from sources believed reliable but has not been verified for accuracy or completeness. CBRE, Inc. makes no guarantee, representation or warranty and accepts no responsibility or liability as to the accuracy, completeness, or reliability of the information contained herein. You should conduct a careful, independent investigation of the property and verify all information. Any reliance on this information is solely at your own risk. CBRE and the CBRE logo are service marks of CBRE, Inc. All other marks displayed on this document are the property of their respective owners, and the use of such marks does not imply any affiliation with or endorsement of CBRE. Photos herein are the property of their respective owners. Use of these images without the express written consent of the owner is prohibited.