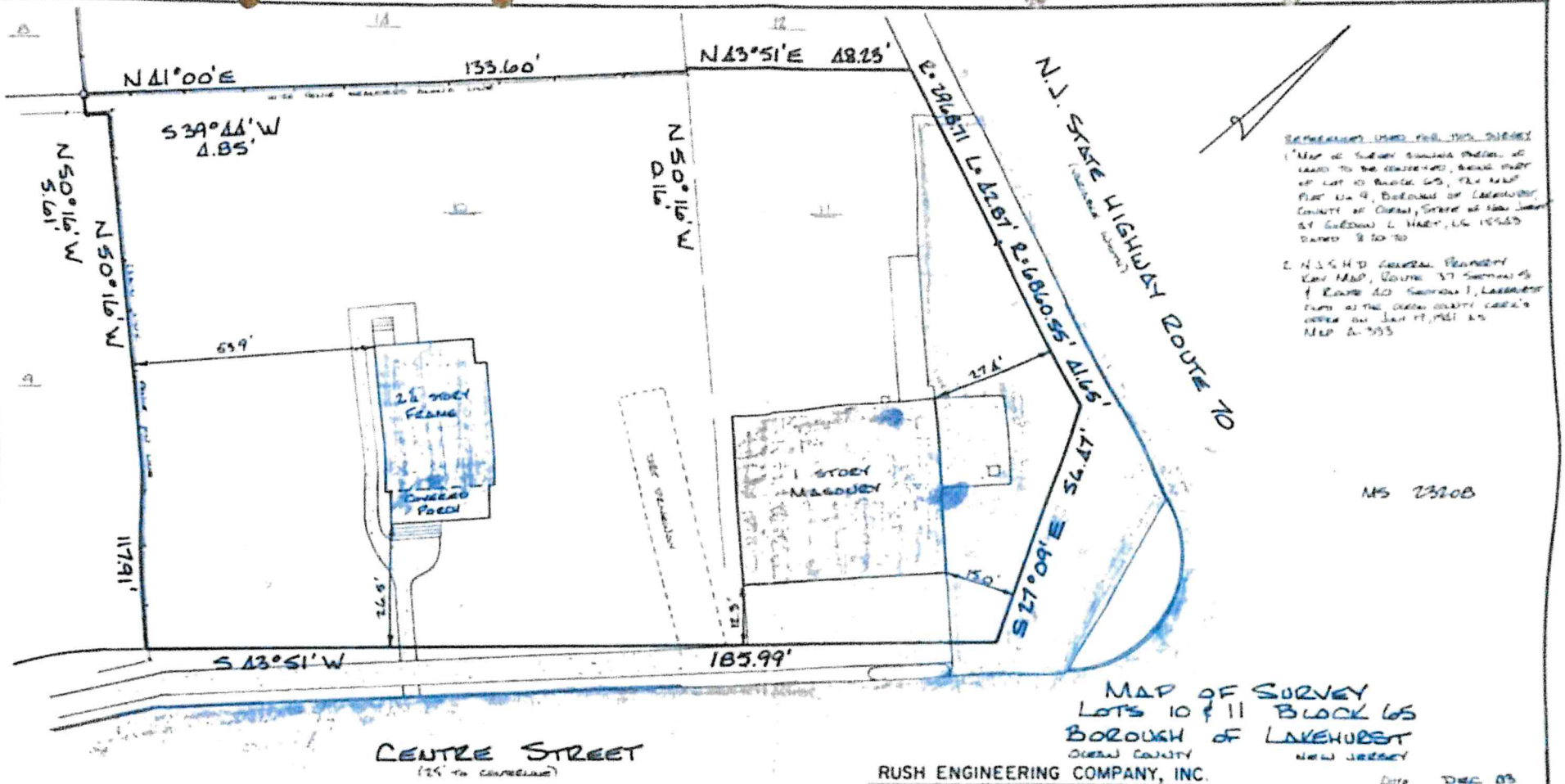

REFERENCES USED FOR THIS SURVEY

1. "MAP OF SURVEY SHOWING PARCEL OF LAND TO BE CONDEMNED, BEING PART OF LOT 10 BLOCK 65, TAX MAP FLAT LIN 9, BOROUGH OF LAKEHURST, COUNTY OF OCEAN, STATE OF NEW JERSEY BY GORDON L. HARDY, LS 15563 DATED 8-30-70
2. N.J.S.H.D. GENERAL PROPERTY RAY MAP, ROUTE 37 SECTION 15 & ROUTE 70 SECTION 1, LAKEHURST FILED AT THE OCEAN COUNTY CLERK'S OFFICE ON JAN 17, 1951 AS MAP A-393

MAP OF SURVEY
LOTS 10 & 11 BLOCK 65
BOROUGH OF LAKEHURST
OCEAN COUNTY NEW JERSEY

RUSH ENGINEERING COMPANY, INC.
CONSULTING ENGINEERS • PLANNERS • SURVEYORS
805 MAIN STREET, TOMS RIVER, NEW JERSEY 08753
201-240-1200

Charles B. Rush, P.E. & L.S.

12-28-83
12-20-83
Date

N.J. Lic. No. 21904

Date DEC. 83
Scale 1" = 20'
Job No. 65783
Dwg No.
Sheet 1 of 1

SURVEY CERTIFIED TO:
GUS PLOUMITSAKOS & PETE PLOUMITSAKOS
AND/OR THEIR NOMINEE
FIRST AMERICAN TITLE INSURANCE CO.
MID-STATE ABSTRACT CO.
ISABELLA LOUISE HERSMAN, WIDOW
PARCHAN, FERRAN & KOTZAS, P.A.