

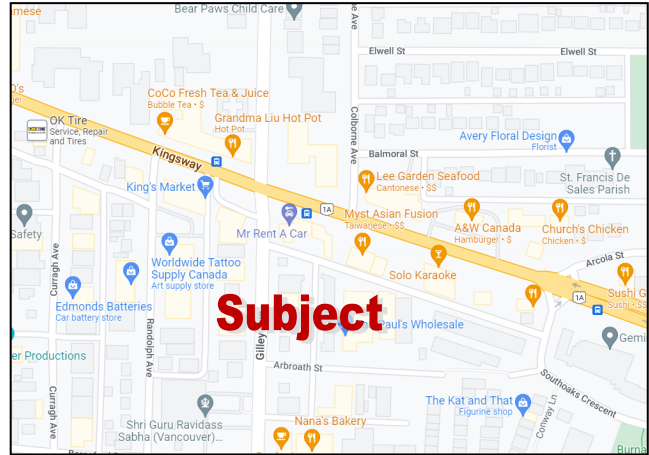

Approx. 468 sqft Office in Highgate Burnaby
For Lease
 7156 Gilley Ave, Burnaby



Must See! Approx. 650 sqft office area is available for lease in Highgate Burnaby, on the second floor of the building. Neighbour unit is also available, and can combine for a larger 1,300 SqFt. Only one intersection to the Kingsway, surrounded by all kinds of retail stores, restaurants. Walking distance to the Highgate shopping center. It's a quiet area of busy traffic, really good for people who are looking for small office or shop to work in a convenient community. Landlord just renovated with new painting and new carpet. **Call now for more information!**

Property Information

Address: Unit B Upper-7156 Gilley Ave, Burnaby
 P.I.D.: 023-444-045
 Legal; LOT A, PLAN LMP28561, DISTRICT
 LOT 96, GROUP 1, NEW WESTMINSTER
 LAND DISTRICT
 Zoning: M4 SPECIAL INDUSTRIAL DISTRICT
 Size: Approx. 650 SF
 Built Year: 2006

Gross Rent

\$31.02 per SF
 \$1,680 per month
 \$20,160 per annum



Award Winning Services!

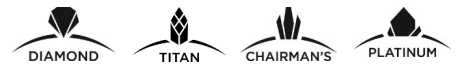

Re/Max Commercial Top 1 Winner

Raymond Leung 梁國權

Personal Real Estate Corporation

604-644-6482

- Re/Max Commercial Western Canada Top 1 全西岸加拿大第1名
- Re/Max Circle of Legend Award 榮譽傳奇獎
- Re/Max International Lifetime Achievement Award 國際終身成就大獎
- No.1 in Sales with Re/Max Realty Associates 5 years 公司五年銷量第1名
- Re/Max Platinum Club Award Winner for 7 years 7年高銷量白金大獎
- Re/Max 100% Club Award Winner 13 years 13年100% Club 獲獎者
- Re/Max Chairman's Club Award Winner for 3 years 3年主席大獎
- Over 30 Years Real Estate Experience 超過30年房地產經驗
- MLS Medallion Club Award 溫哥華地產局銷量大獎
- Re/Max International Top 9 Winner 國際首9名
- Re/Max Canada Top 5 全加拿大首5名
- Re/Max Hall of Fame Award 終身大獎



Re/Max City Realty #101 – 2806 Kingsway, Vancouver, BC V5R 5T5

Tel: 604-644-6482 Fax: 604-439-2299 Email: Raymondkleung@hotmail.com WebSite: 410Commercial.com

**Information herein deemed reliable but not guaranteed and must be verified by the buyer. This communication is not intended to cause or induce breach of an existing agency agreement.*

B-7156 Gilley Ave

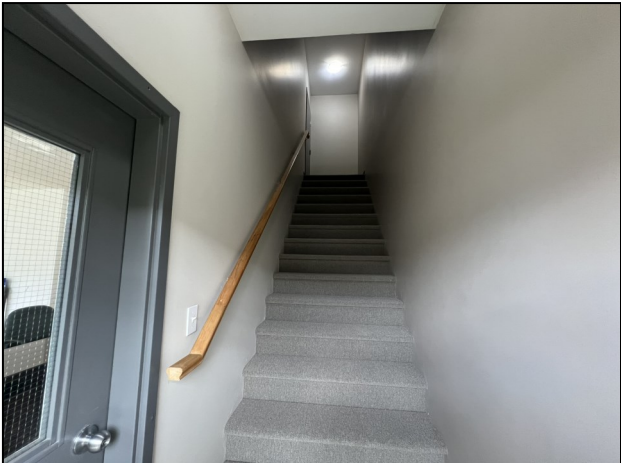

Zoning Map

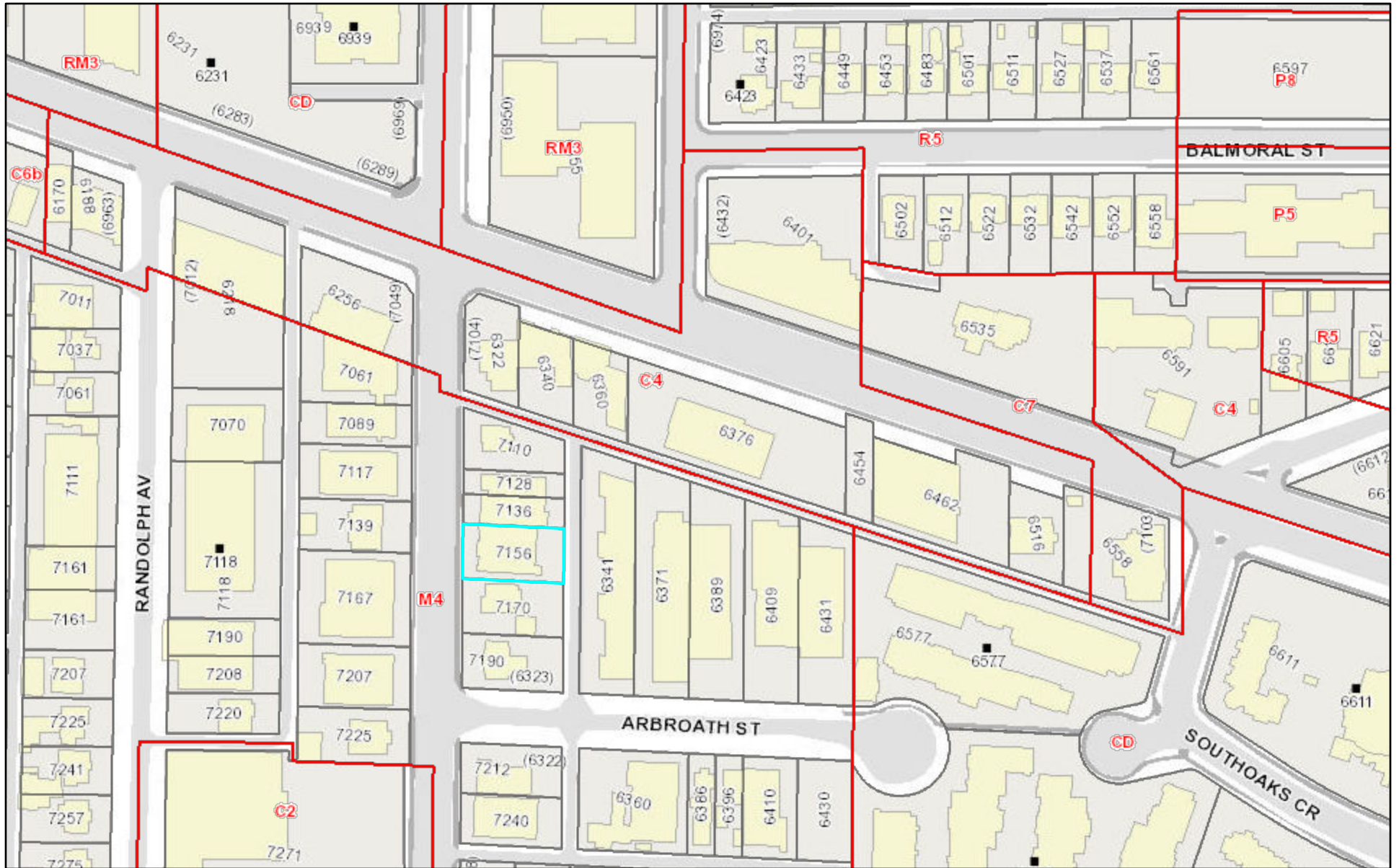

December 13, 2022

- | | | | | | | |
|--------------|---------------|-----------|-----------------|------------------------------|--------------------|-----------------|
| Lakes | Ocean | Bench | Donation Plaque | Wayfinding & Signage Systems | | Wayfinding Sign |
| Small Rivers | Zoning | Bike Rack | Picnic Table | Information Sign | Park Entrance Sign | |
| Large Rivers | Legal Parcels | Chair | Water Fountain | | | |

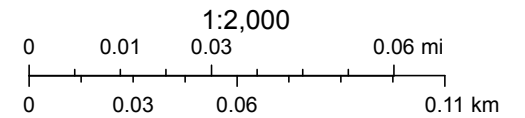

404. SPECIAL INDUSTRIAL DISTRICT (M4) and (M4L)

This District provides for the accommodation of light industrial activities under conditions that are designed to minimize conflict with existing residential uses in areas of mixed development.

404.1 Uses Permitted:

- (1) The following commercial and service uses:
 - (a) Automotive repair shops, including body repair and painting.
 - (b) Boot and shoe repair shops.
 - (c) Car washing establishments.
 - (d) Cartage, delivery and express facilities.
 - (e) Laboratories.
 - (f) Laundries, dry cleaning and dyeing establishments.
 - (g) Locksmith shops.
 - (h) Storage buildings, workshops, and yards for the following trade contractors: building, electrical, heating and air conditioning, painting, plumbing, refrigeration, roofing and sign. (B/L No. 12586-09-03-09)
 - (i) Sale, rental and repair of tools and small equipment such as chain saws, hand and edge tools, lawn mowers, motorbikes, roto tillers and outboard motors.
 - (j) Tailoring and dressmaking.
 - (k) Upholstering.
 - (l) Architectural, data processing, drafting, engineering and surveying offices. (B/L No. 4989-66-09-19)
 - (m) Industrial fueling installations. (B/L No. 8560-86-06-23)
 - (n) Rehearsal and production for radio, television, motion picture, theatre, dance and similar productions. (B/L No. 9780-92-10-13)
- (2) The manufacturing, preserving, freezing, grading or packaging of the following food products:
 - (a) Bakery products.
 - (b) Candy and confectionery products.
 - (c) Carbonated beverages.
 - (d) Dairy products.
 - (e) Eggs.
 - (f) Fruits, vegetables and nuts.
 - (g) Foods from previously milled grains.
 - (h) Pickled fruits and vegetables, flavouring extracts, jams and jellies, sauces, seasonings and other similar products.
- (3) The manufacturing or finishing of the following wood, metal and paper products:
 - (a) Articles from prepared paper.
 - (b) Ornamental and art products.
 - (c) Household utensils, cutlery, hand and edge tools. (B/L No. 13755-17-06-26)
- (4) The manufacturing or finishing of the following furniture and fixtures, or other products of like character or kind.
 - (a) Household and office furniture.
 - (b) Brooms, brushes and mops.
 - (c) Mattresses and bedsprings.
 - (d) Plumbing fixtures.
 - (e) Partitions, shelving, lockers and office and store fixtures.
 - (f) Window blinds and shades.

- (5) The manufacturing, assembly or finishing of the following transportation equipment:
 - (a) Bicycles.
 - (b) Boats not greater than 9.0 m (29.53 ft.) in length.
 - (c) Trailers, excluding truck trailers.
- (6) The manufacturing, assembly and finishing of the following electrical and electronic equipment:
 - (a) Business and office equipment.
 - (b) Electronic instruments.
 - (c) Household appliances.
 - (d) Radio and television.
 - (e) Small electrical equipment such as lighting fixtures, record players, telephone and telegraph apparatus, wiring equipment and x-ray apparatus.
- (7) The manufacturing of articles from prepared glass and ceramic material.
- (8) The manufacturing, compounding, finishing or packaging of the following chemical and allied products:
 - (a) Articles from prepared plastic and rubber.
 - (b) Cosmetics and perfumes.
 - (c) Medicinal preparations.
 - (d) Pharmaceuticals and drugs.
- (9) The manufacturing, finishing or packaging of the following miscellaneous products:
 - (a) Articles from prepared bone, cork, feathers, fibre, hair, horn and wax.
 - (b) Fur, leather and associated products (excluding tanning).
 - (c) Jewellery, watches and clocks.
 - (d) Musical instruments.
 - (e) Novelties and toys.
 - (f) Optical and photographic equipment.
 - (g) Orthopaedic and medical appliances.
 - (h) Rubber and metal stamps.
 - (i) Scientific and professional instruments.
 - (j) Signs.
 - (k) Sporting goods.
 - (l) Tobacco and tobacco products.
- (10) Printing, publishing and book binding; blueprinting and photostatting; lithographing; engraving; stereotyping and other reproduction processes.
- (11) Storage buildings, warehousing and wholesale establishments; packing and crating; cold storage and ice plants.
- (12) The following residential uses:
 - (a) Single family dwellings on lots being lawfully used for residential purposes on January 1, 2004. (B/L No. 11680-04-02-09)
 - (b) Two family dwellings on lots being lawfully used for residential purposes on January 1, 2004. (B/L No. 11680-04-02-09)
 - (c) Home occupations.
- (12A) Animal training and daycare facilities, provided that the use is located not less than 10 m (32.8 ft.) from the boundary of any lot having a residential use. (B/L No. 11652-03-12-15)
- (13) Accessory buildings and uses, including the internal display, internal storage and internal retail sale of goods produced or stored on the premises. (B/L No. 6178-72-11-20)

- (14) In areas having an M4L designation, indoor athletic recreation uses that require a minimum floor area of 370 m² (3,982.7 sq.ft.) and a minimum ceiling height of 6m (20 ft.).
(B/L No. 10310-96-01-15)
- (15) Residential Sales Centres. (B/L No. 12452-08-06-16)
- (16) Taxi dispatch offices, but only in the area bounded by Kingsway to the north, MacPherson Avenue to the west, Beresford Street to the south, and Gilley Avenue to the east.
(B/L No. 12452-08-06-16)
- (17) Trade schools, but only in the areas bounded by Kingsway to the north, MacPherson Avenue to the west, Beresford Street to the south, and Gilley Avenue to the east.
(B/L No. 12452-08-06-16)
- (18) Cannabis production facility provided that the use is included as part of a comprehensive development plan subject to the CD (Comprehensive Development) District.
(B/L No. 13838-18-03-12)
- (19) Temporary shelters. (B/L No. 14003-19-07-29)
- (20) Fire halls. (B/L No. 14464-22-07-25)

404.2 Conditions of Use:

- (1) All uses and undertakings shall be conducted within a completely enclosed building, except as provided for in Section 6.27 of this Bylaw. (B/L No. 14184-20-09-14)
- (2) Nothing shall be done which is or will become an annoyance or nuisance to the surrounding areas by reason of unsightliness, the emission of odours, liquid effluents, dust, fumes, smoke, vibration, noise or glare, nor shall anything be done which creates or causes a health, fire, or explosion hazard, electrical interference or undue traffic congestion.
- (3) Accessory buildings and uses, and fences on residential lots shall be subject to the appropriate requirements for Residential Districts in Sections 6.6 and 6.14.2 of this Bylaw.
(B/L No. 14170-20-07-06)
- (4) Accessory buildings and uses, and fences on non-residential lots shall be subject to the appropriate requirements for Non-Residential Districts in Sections 6.6 and 6.14.2 of this Bylaw. (B/L No. 14170-20-07-06)
- (5) In addition to the requirements of Section 6.15 of this Bylaw, all parking or loading areas shall be screened along any front, side or rear boundary which adjoins or faces any lot occupied by a residential building.

404.3 Height of Buildings:

The height of a building shall not exceed 10.5 m (34.45 ft.) nor 2 1/2 storeys.

404.4 Lot Area and Width:

- (1) Each lot for a single-family dwelling shall have an area of not less than 560 m² (6,027.99 sq.ft.) and a width of not less than 15.0 m (49.21 ft.).
- (2) Each lot for a two family dwelling shall have an area of not less than 670 m² (7,212.06 sq.ft.) and a width of not less than 18.5 m (60.70 ft.).
- (3) Each lot for an industrial use shall have an area of not less than 930 m² (10,010.76 sq.ft) and a width of not less than 30 m (98.43 ft.).

404.5 Lot Coverage:

The maximum coverage shall be 40 percent of the lot area for residential lots and 50 percent of the lot area for non-residential lots.

404.6 Front Yard:

A front yard shall be provided of not less than 6.0 m (19.69 ft.) in depth.

404.7 Side Yards:

- (1) A side yard shall be provided on each side of a residential building of not less than 1.5 m (4.92 ft.) in width.
- (2) A side yard shall be provided on each side of a non-residential building of not less than 3.0 m (9.84 ft.) in width, except that a side yard abutting a non-residential lot may be reduced to nil, provided that the other side yard has a width of not less than 6.0 m (19.69 ft.).
- (3) In the case of a corner lot, the side yard adjoining the flanking street shall be not less than 3.0 m (9.84 ft.) in width.
- (4) In the case of a non-residential lot where a lane flanks the side of such lot, the side yard adjoining the flanking lane shall be not less than 3.0 m (9.84 ft.) in width.
- (5) Where a non-residential lot abuts a residential lot in this District or a lot in an A, R or RM District, or in a CD District based on an A, R, or RM District, or is separated by a street or lane therefrom, a side yard shall be provided of not less than 3.0 m (9.84 ft.) in width and such yard shall be fully and suitably landscaped and properly maintained.
(B/L No. 12976-11-09-12)

404.8 Rear Yard:

- (1) A rear yard shall be provided of not less than 7.5 m (24.61 ft.) in depth for residential lots.
- (2) A rear yard shall be provided of not less than 3.0 m (9.84 ft.) in depth for non- residential lots, and where such lot abuts a lot in an A, R or RM District, or in a CD District based on an A, R, or RM District, such rear yard shall be not less than 6.0 m (19.69 ft.) in depth.
(B/L No. 12976-11-09-12)

404.9 Off-Street Parking:

Off-street parking shall be provided and maintained in accordance with Schedule VIII of this Bylaw.

404.10 Off-Street Loading:

Off-street loading shall be provided and maintained in accordance with Schedule IX of this Bylaw.