

# ±422,576 SF DISTRIBUTION BUILDING COLD AND DRY STORAGE FACILITY

9999 Niblick Drive | Roseville, CA 95678

FOR SUBLEASE



## TODD SANFILIPPO, SIOR

Executive Vice President  
+1 916 847 3206  
todd.sanfilippo@cbre.com  
Lic. 01045162

## WALTER SMYTH

Senior Vice President  
+1 916 781 4843  
walter.smyth@cbre.com  
Lic. 00956946

## MATT SUSAC

First Vice President  
+1 916 781 4832  
matt.susac@cbre.com  
Lic. 01979110

CONTACT US:

**CBRE**

# FLOOR PLAN

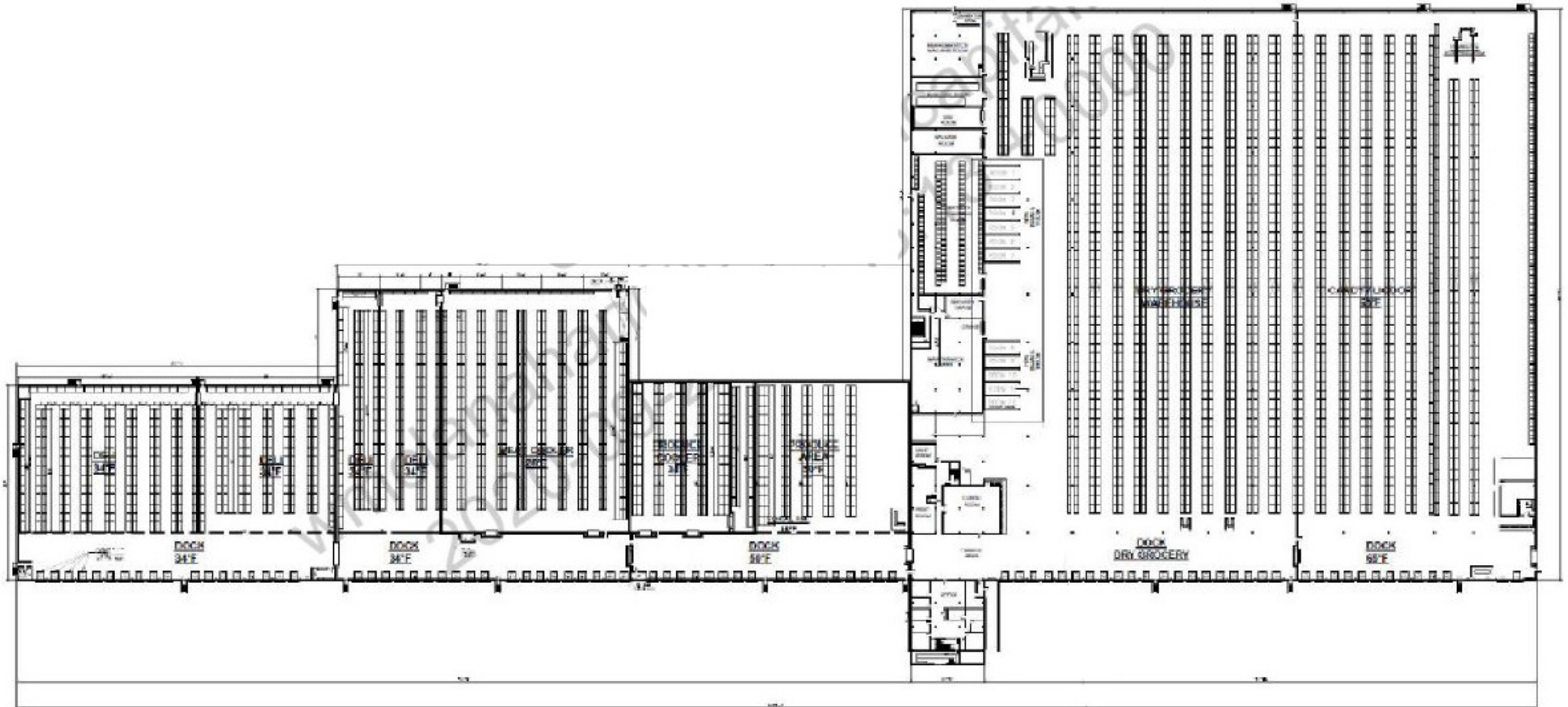

Not to scale. All dimensions are approximate.

# BUILDING PHOTOS



# BUILDING SPECIFICATIONS

- Building: ±422,576 SF
- Office: ±19,920 SF
- Land Size: ±41.5 Acres
- Clear Height: ±32'
- Speed Bay: ±5' PM
- Column Spacing: ±40'x40'
- Dock Doors: 77 (±8'x8')
- Grade Level Doors: 1 (±10'x14') and 1 (±8'x12')
- Truck Court: ±130'-±140'
- Concrete Slab: ±3,500 PSI MIN
- Roof: Berkeley Roof / Timber Construction (Not Steel/Open Web)
- Power: ±3,000 Amps 277/480v, 3 Phase
- Natural Gas: 3"
- Sewer Line: 6"
- Water Line: DW = 4", SS = 6"
- Fire Sprinkler Density: 45 GPM (42' psf) Cycling - 30 (28' psf) at Racking
- Lighting: 496 LED / 137 Fluorescents
- Skylights: 2% of roof area
- ±220 Passenger Vehicle Parking Stalls
- Trailer Parking: 45/39 Pad / 84 Outside Carrier

## **Temperature Controlled Space: ±93,711 SF**

28° Meat Conversion Area -32,949 SF (previously -10° freezer space)

34° Produce Area -10,760 SF (previously -10° freezer space)

55° Floral Conversion Area -2,723 SF

50° Produce Conversion Area -16,350 SF

34° Loading Dock -21,290 SF

50° Loading Dock -9,639 SF

## **Office Space: ±19,920 SF**

First Floor Office -3,700 SF

Mezzanine Office -16,220 SF

## **Employee Support Area: ±3,300 SF**

Locker/Shower Room -1,950 SF

Lunch Room -1,350 SF

## **Utility and Service Areas: ±18,221 SF**

Battery Room -7,350 SF

Salvage Goods Area -2,353 SF

Electrical Room -1,584 SF

Maintenance Building -6,934 SF

© 2024 CBRE, Inc. All rights reserved. This information has been obtained from reliable sources but has not been verified for accuracy or completeness. CBRE, Inc. makes no guarantee, representation, or warranty and accepts no responsibility or liability for the accuracy, completeness, or reliability of the information contained herein. You should conduct a careful, independent investigation of the property and verify all information. Any reliance on this information is solely at your own risk. CBRE and the CBRE logo are service marks of CBRE, Inc. All other marks displayed on this document are the property of their respective owners, and the use of such marks does not imply any affiliation with or endorsement of CBRE. Photos herein are the property of their respective owners. Use of these images without the express written consent of the owner is prohibited.

# PARCEL MAP



SEC.20, 21, 28, 29, T.11N., R.6E., M.D.B.&M.  
 Parcel M.O.R. Bk.36, Pg.11 PL19-0078 Survey M.O.R. Bk.15, Pg.8 Parcel M.O.R. Bk.25, Pg.27  
 Parcel M.O.R. Bk.35, Pg.66 Parcel M.O.R. Bk.35, Pg.121

17-23

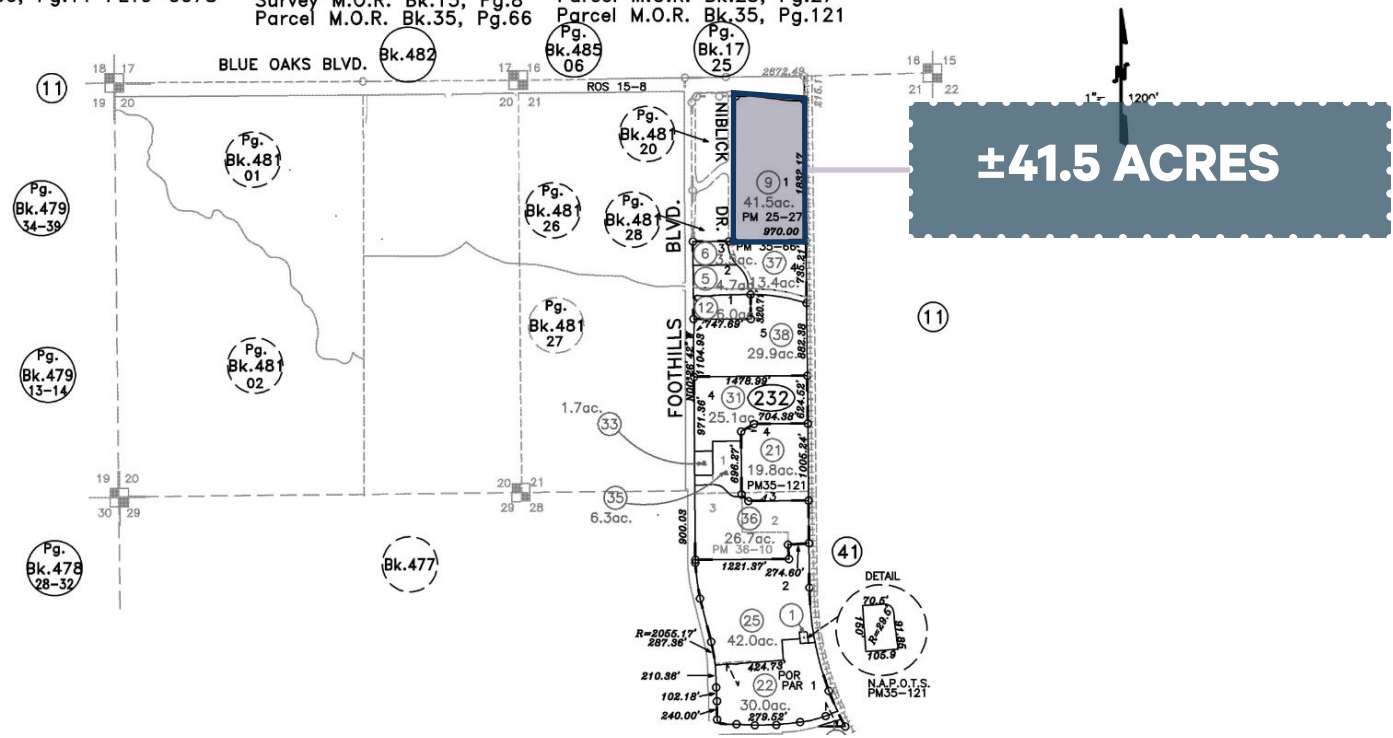

- 05-28-2021
- 05-24-2021
- 05-14-2021
- 03-31-2020
- 03-30-2020
- 08-08-2019
- 12-17-2018
- 12-13-2018
- 03-20-2018
- 03-18-2018
- 08-18-2017
- 02-15-2017
- 01-11-2017

# LOCATION

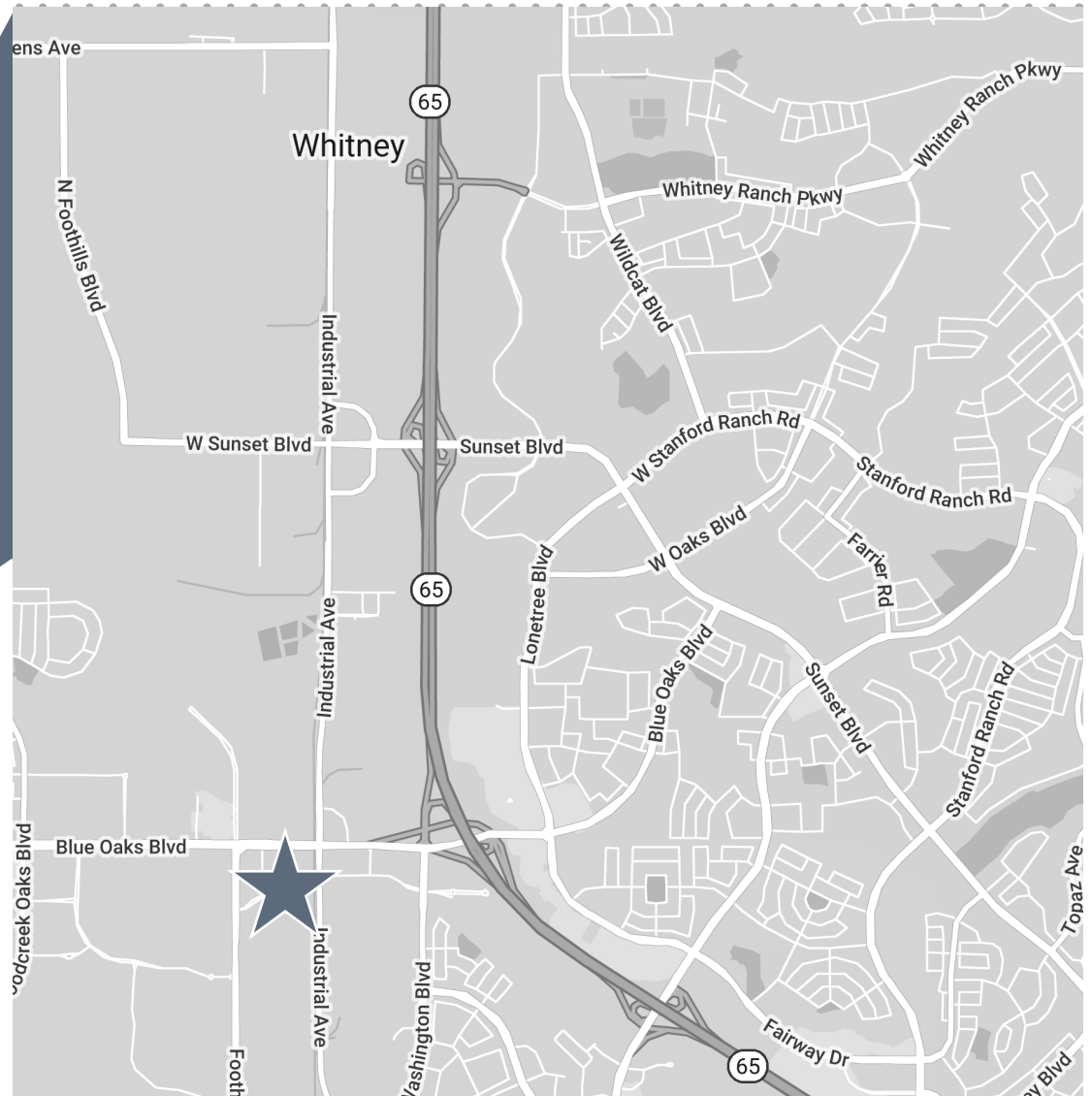

# DRIVE TIME MAP



Local & Regional

Western U.S.

LOCAL DISTRIBUTION	±DRIVE TIME
FED EX OVERNIGHT HUB	25-MINS
UPS HUB	26-MINS
SACRAMENTO	27-MINS
FED EX GROUND HUB	37-MINS

REGIONAL DISTRIBUTION	±DRIVE TIME
STOCKTON	1 HR, 8-MINS
PORT OF OAKLAND	1 HR, 33-MINS
SAN FRANCISCO	1 HR, 51-MINS
SFO	1 HR, 56-MINS
SAN JOSE	2 HR, 16-MINS
FRESNO	3 HR, 3-MINS
LOS ANGELES	6 HR, 16-MINS
RENO	2 HR, 22-MINS

WESTERN U.S. DISTRIBUTION	±DRIVE TIME
DENVER, CO	17 HR, 11-MINS
PHOENIX, AZ	12 HR, 7-MINS
SEATTLE, WA	11 HR, 20-MINS
SALT LAKE CITY, UT	9 HR, 27-MINS
LAS VEGAS, NV	8 HR, 42-MINS
PORTLAND, OR	8 HR, 39-MINS
BOISE, ID	8 HR, 31-MINS

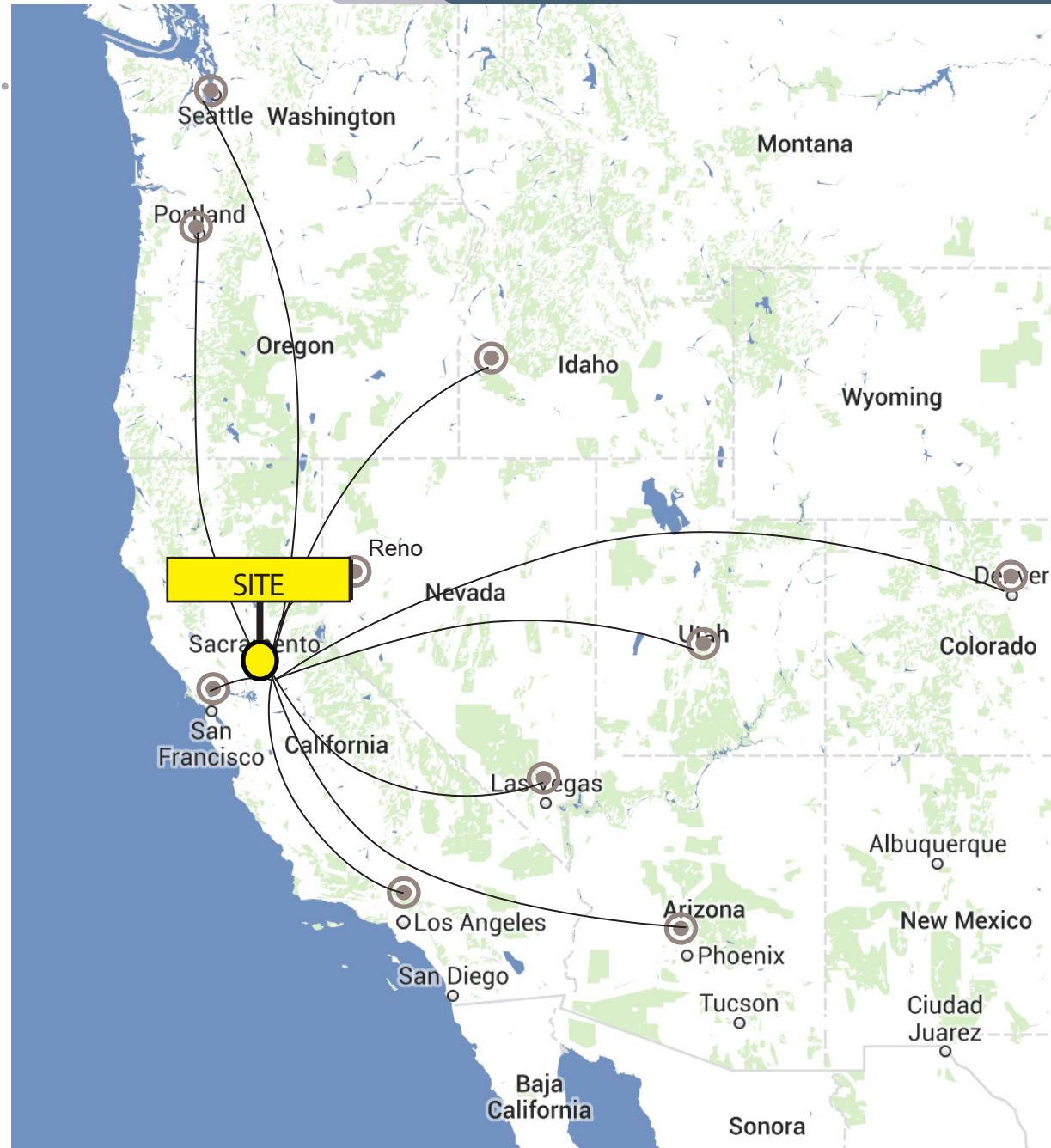





Blue Oaks Blvd

Foothills Blvd

Niblick Dr

Industrial Ave



**TODD SANFILIPPO, SIOR**  
Executive Vice President  
+1 916 847 3206  
todd.sanfilippo@cbre.com  
Lic. 01045162

**WALTER SMYTH**  
Senior Vice President  
+1 916 781 4843  
walter.smyth@cbre.com  
Lic. 00956946

**MATT SUSAC**  
First Vice President  
+1 916 781 4832  
matt.susac@cbre.com  
Lic. 01979110

**CONTACT US:**

