

PLOTTED ON: 2/27/2025 8:55:25 AM
Z:\2414-JAG WAWRLA 20000SF BLDG CURRENT DRWG\2414-JAG WAWRLA 20000SF BLDG 25-0225 AS-BUILT.rvt

"AS-BUILT DRAWINGS"
THESE DOCUMENTS HAVE BEEN PROVIDED
BASED UPON ADDENDA, SHOP DRAWING
REVIEW COMMENTS AND CHANGES
DURING CONSTRUCTION. SOME OF THIS
INFORMATION HAS BEEN PROVIDED BY
OTHERS. THE CONSULTANT HAS NOT
VERIFIED THE ACCURACY OR
COMPLETENESS OF THIS INFORMATION
AND SHALL NOT BE RESPONSIBLE FOR
ANY ERRORS OR OMISSIONS THAT MAY
BE INCORPORATED AS A RESULT OF
ERRONEOUS INFORMATION PROVIDED BY
OTHERS.



950 LOUDON RD LATHAM, NY 12110
T: 518-783-1663 F: 518-786-8294
WWW.COTLERARCHITECTURE.COM

Copyright © 2025 Cotler Architecture, DPC
All reports, plans, specifications and computer files
relating to this project are the property of Cotler
Architecture, DPC. Cotler Architecture retains all common
law, statute and other reserved rights including the
copyright therein. Reproduction of the material herein or
substantial use without written permission of Cotler
Architecture, DPC violates the copyright law of The
United States and will be subject to legal prosecution.

PROPOSED METAL BUILDING
BUILDING 2 - 20,000 SF
JAG WAWRLA
21ST CENTURY PARK DR, 1315 ROUTE
146 CLIFTON PARK, NY 12065

GROUND FLOOR PLAN

SCALE: 1/8" = 1'-0"
DATE: 02/25/2025
DRAWN BY: SM
CHECKED BY: DG
REVISIONS:

PROJECT NO:
2414
DRAWING NO:

A100

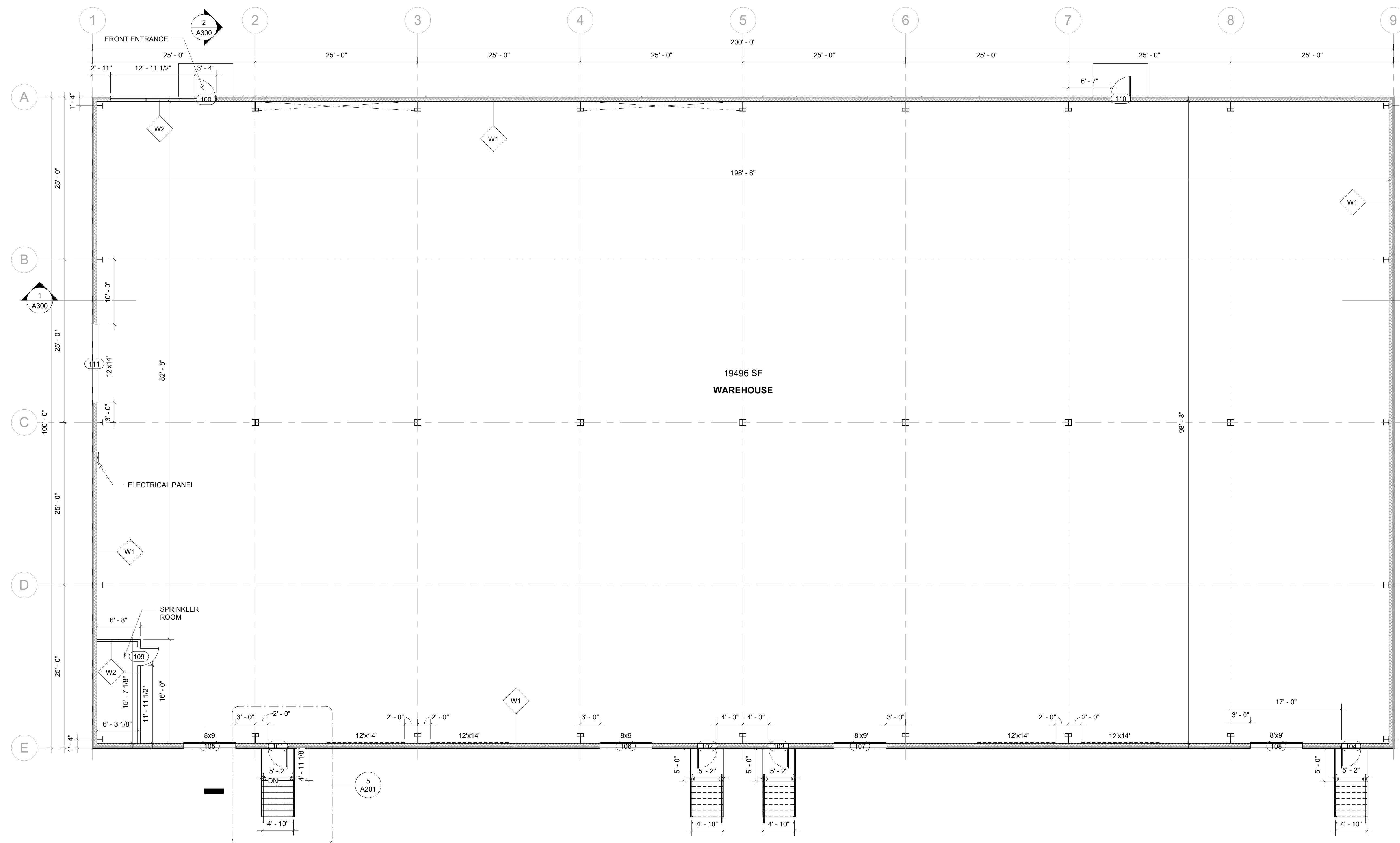

1 FIRST FLOOR PLAN
1/8" = 1'-0"

NOTES:

- ALL DOORS TO BE 3/0x7/0 U.N.O.
- PROVIDE WALL OR FLOOR BUMPERS WHERE APPLICABLE.
- APPLY WEATHER STRIPPING AND SWEEPS TO ALL EXTERIOR DOORS.
- PROVIDE UL LABELED HARDWARE ON ALL DOORS IN RATED WALLS.
- ALL OPERATING HARDWARE TO HAVE LEVER OPERATOR DESIGN, U.N.O. RHODES FINISH SATIN CHROMIUM PLATED
- PROVIDE HAZARD WARNINGS FOR VISUALLY IMPAIRED ON MECHANICAL ROOM DOOR HANDLES.
- SPRING HINGES ARE NOT ACCEPTABLE SUBSTITUTES FOR SPECIFIED DOOR CLOSURES.
- PROVIDE STEEL STRUCTURE OR P.T. BLOCKING FOR OVERHEAD DOOR ATTACHMENT AS REQ. BY MANUF.
- ALL EXTERIOR GLAZING TO BE THERMAL PANE IN WINDOWS & DOORS
- EXTERIOR WINDOWS TO HAVE THERMALLY BROKEN FRAMES

NOTE: DIMENSIONS ARE STUD TO STUD.