

115 Columbia Street

Columbia Waterfront

Retail for Lease

860 SF

Ground Floor

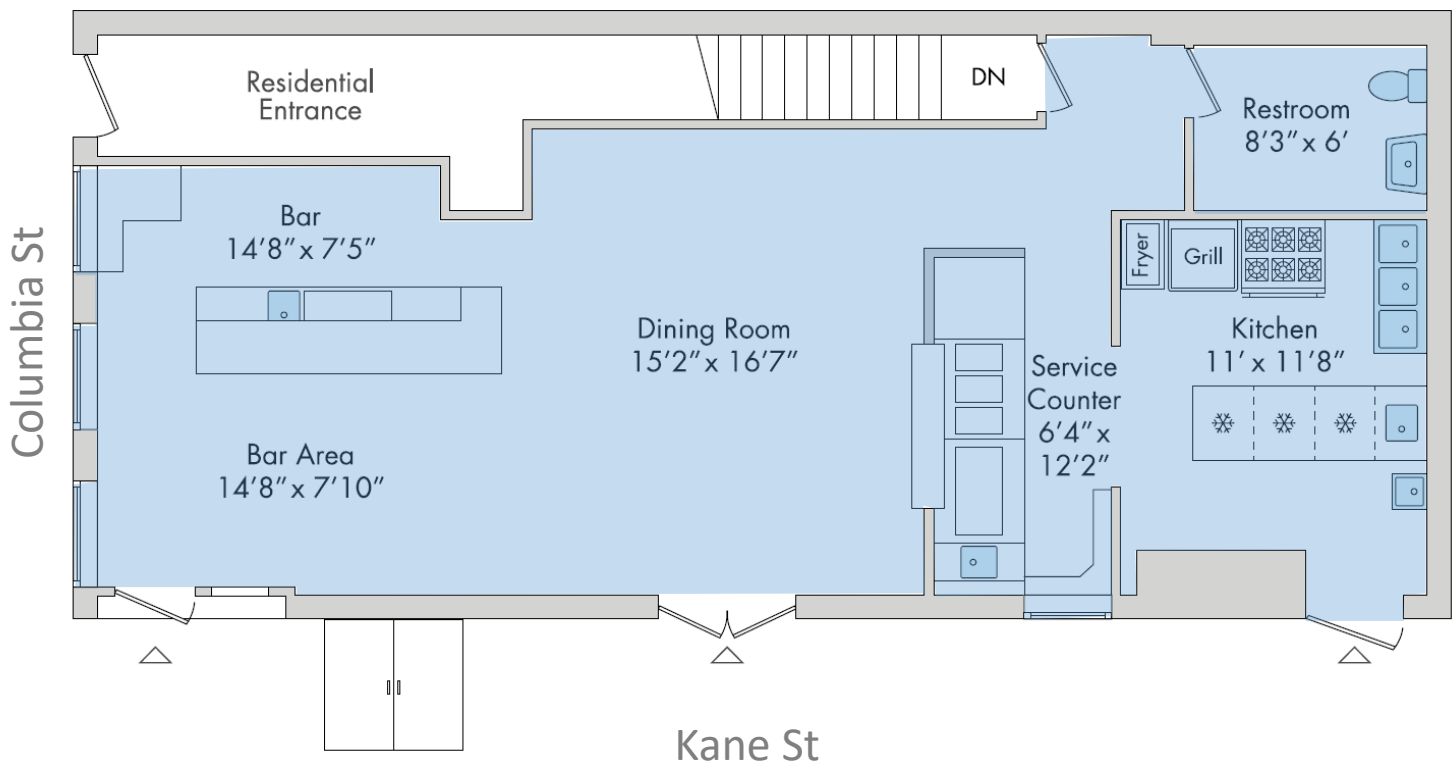

*Former floor plan, updated plan coming soon

The information provided herein has either been given to us by the owner of the property or was obtained from sources we deem reliable. We do not guarantee the accuracy of any information. All zoning, existing square feet of buildings, available buildable square feet, permitted uses and any other information provided herein must be independently verified. The value of any real estate investment is dependent upon a variety of factors including income, vacancy rates, expense estimates, tax brackets and general market assumptions, all of which should be evaluated by your tax advisor and/or legal counsel. Prospective buyer and tenants should carefully verify each item of information herein.

For more information, contact exclusive agents:



Darlene Lee
Associate
dlee@terrarcg.com

Nelson Kim
Associate
nkim@terrarcg.com

Kyle Williams
Director
kwilliams@terrarcg.com

Peter Schubert
Managing Director
pschubert@terrarcg.com

(718) 768-7788
terrarcg.com

115 Columbia Street

Columbia Waterfront

Retail for Lease
860 SF

Basement

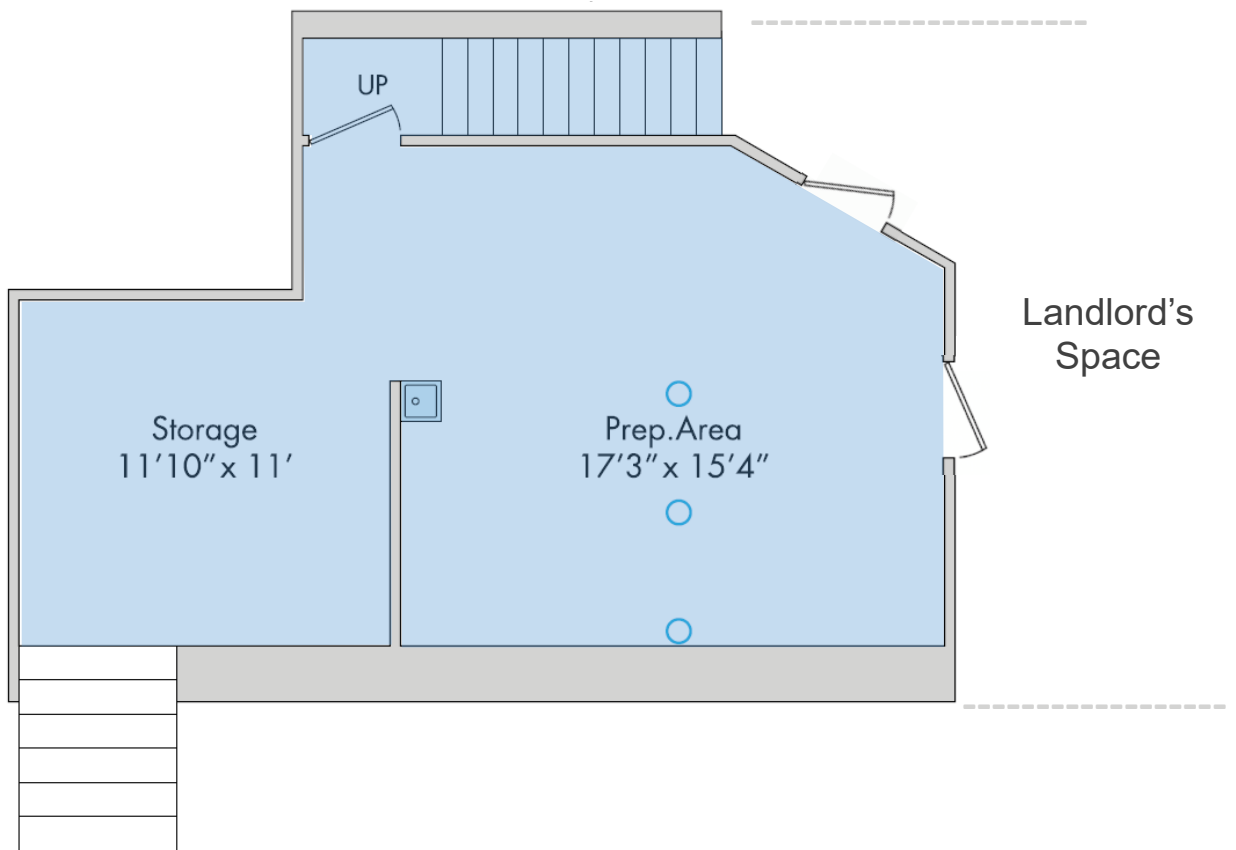

The information provided herein has either been given to us by the owner of the property or was obtained from sources we deem reliable. We do not guarantee the accuracy of any information. All zoning, existing square feet of buildings, available buildable square feet, permitted uses and any other information provided herein must be independently verified. The value of any real estate investment is dependent upon a variety of factors including income, vacancy rates, expense estimates, tax brackets and general market assumptions, all of which should be evaluated by your tax advisor and/or legal counsel. Prospective buyer and tenants should carefully verify each item of information herein.

For more information, contact exclusive agents:



Darlene Lee
Associate
dlee@terrarcrg.com

Nelson Kim
Associate
nkim@terrarcrg.com

Kyle Williams
Director
kwilliams@terrarcrg.com

Peter Schubert
Managing Director
pschubert@terrarcrg.com

(718) 768-7788
terrarcrg.com