

project

535 myrtle avenue
monrovia, ca 91016

tenant improvements

consultant

issued for

revision:	date:
schematic plan	02.07.25

scale: as shown

proposed elevations

a3.1

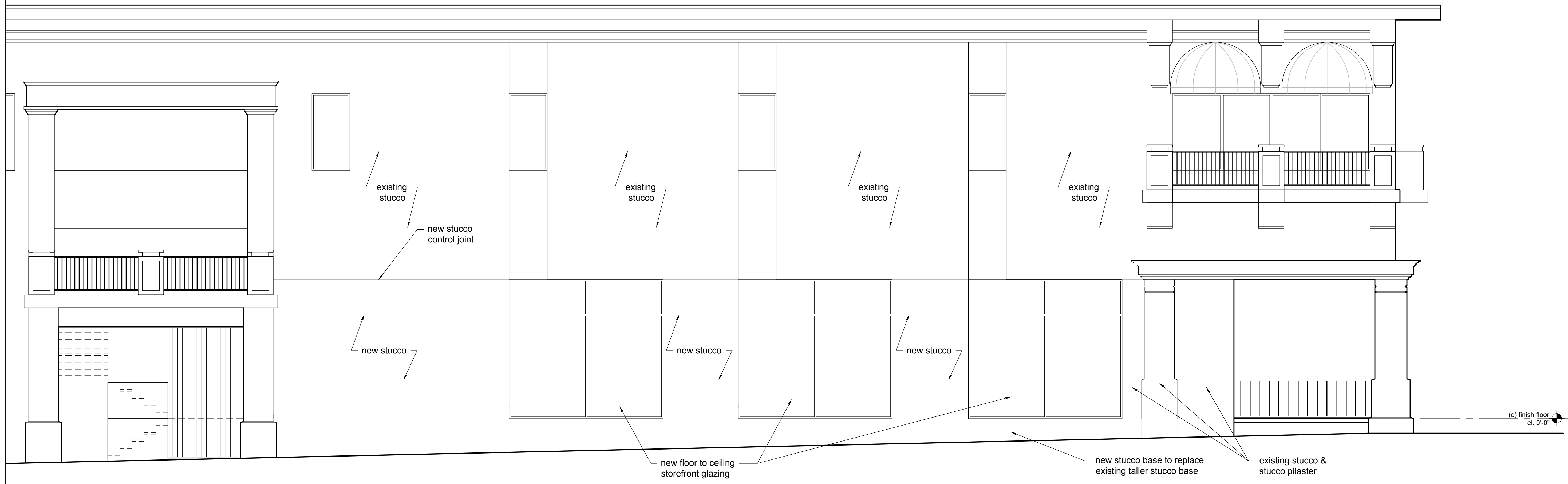

proposed elevation south
 $\frac{1}{4}''=1'-0''$

1



proposed elevation east
 $\frac{1}{4}''=1'-0''$

2