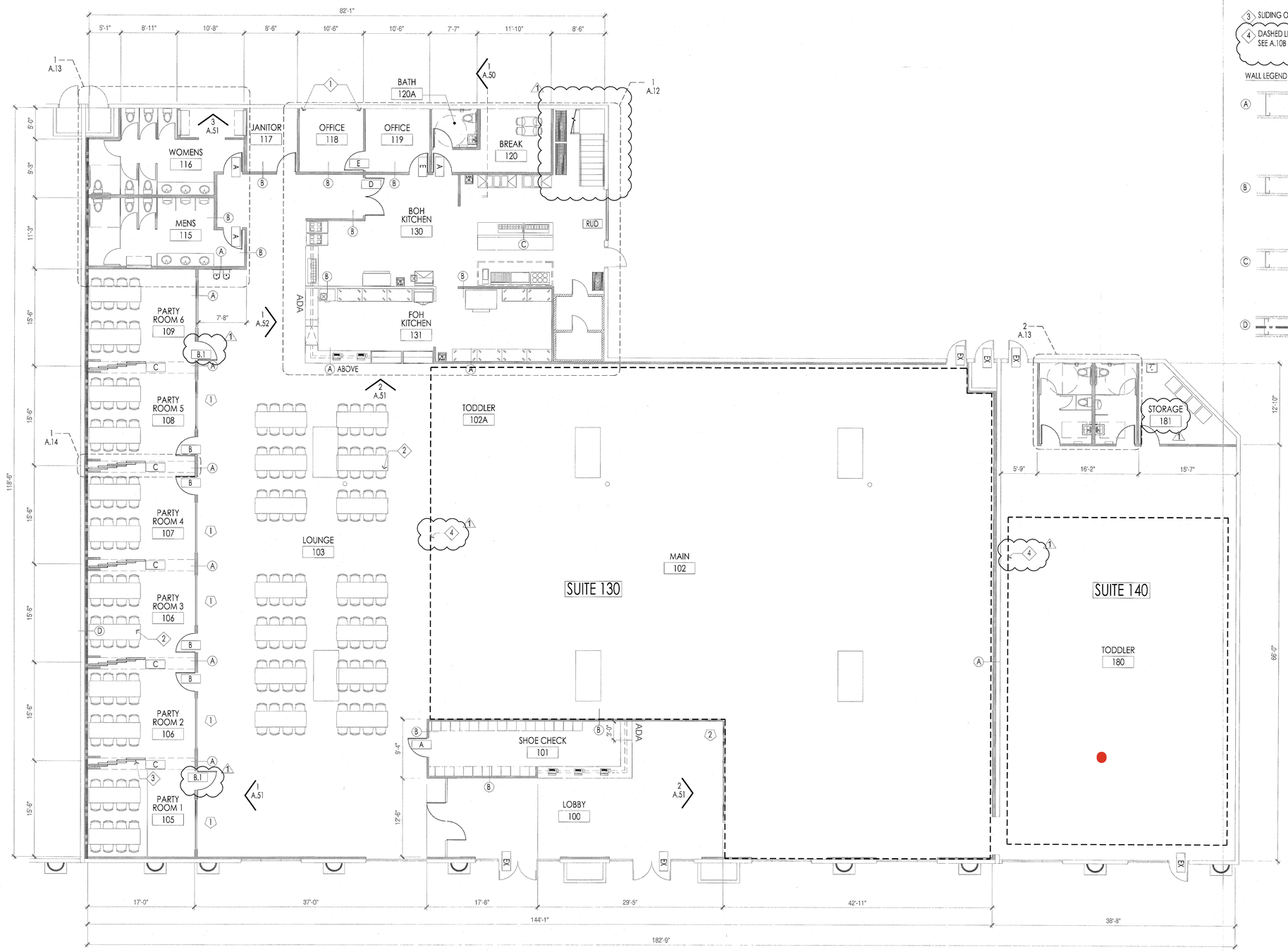

NORTH

FLOOR PLAN

1/8" = 1'-0"

KEYNOTES:

1. MEZZANINE ACCESS LADDER. ATTACHED TO EXISTING WALLS
2. FURNITURE BY OWNER
3. SLIDING OPERABLE WALLS
4. DASHED LINE INDICATES PLAYGROUND EQUIPMENT LIMITS. SEE A.10B FOR ADDITIONAL INFORMATION

WALL LEGEND

A — WALL TO BEGIN AT GRADE AND CONTINUE TO STRUCTURE ABOVE 5/8" GYP BOARD OVER 6" METAL STUD FRAMING AT 16" O.C. GYP BOARD TO STOP 6" ABOVE FINISHED CEILING. STUDS TO BE ATTACHED TO STRUCTURE ABOVE USING STANDARD SLIP TRACK DETAIL

B — TOP OF WALL TO BE A 12' AFF 5/8" GYP BOARD OVER 3 5/8" METAL STUD FRAMING AT 16" O.C. GYP BOARD TO STOP 6" ABOVE FINISHED CEILING. STUDS TO BE ATTACHED TO STRUCTURE ABOVE USING STANDARD SLIP TRACK DETAIL

C — LOW WALL AT 42" AFF 5/8" GYP BOARD OVER 3 5/8" METAL STUD FRAMING AT 16" O.C.

D — 5/8" TYPE 'X' GYP BOARD - ON SIDE OVER 3 5/8" METAL STUD FRAMING AT 16' O.C. GYP BOARD TO STOP CONTINUE TO DECK CAULK ALL OPENINGS. TOP AND BOTTOM WITH FIRE SEALANT. ONE HOUR RATED WALL

UC-0841-15

UC-0841-15
REVISED
5/16/16
UC-0841-15
5/16/16

CLIENT:

LOL KIDS
7420 RAINBOW BOULEVARD SUITE 130 & 140
LAS VEGAS, NEVADA 89117

Issue Date: 4.19.2016

Revision:

1 PLANCHECK RESPONSE 5.2.16

CONTRACTOR STAMP:

TOWNCO
CONSTRUCTION GROUP
GENERAL CONTRACTOR • DESIGN • BUILD
8940 SOUTH MARYLAND PARKWAY SUITE 400
LAS VEGAS, NEVADA 89123
LICENSE 79651 • (702)270-4006

NAME

OVERALL PLAN

SHEET

A.10