

TWENTY SIX

CAXTON STREET SW1



Beautifully refurbished offices with
an EPC Rating A.

1,333 sq ft to 8,292 sq ft available now
on managed or traditional leases



Best in class
specification throughout:

EPC Rating 'A'

Low energy consumption and new efficient
mechanical and engineering services throughout

High speed fibre broadband

Inside secure bicycle storage on the ground floor
accessed via separate rear entrance

Toilets on each floor and in basement with
shower facilities

All new engineering services throughout

Fob and phone activated access control system
with CCTV coverage throughout the common areas

VRV heating and cooling, with enhanced supply
standards of mechanical fresh air to all floors

Ground floor retail potential

Superb light and airy workspaces with views from
three elevations on all floors

Light-filled workspace
Three Floors Now Let



Fit-outs ranging from
Cat A to Bespoke

Floorplan Stacker

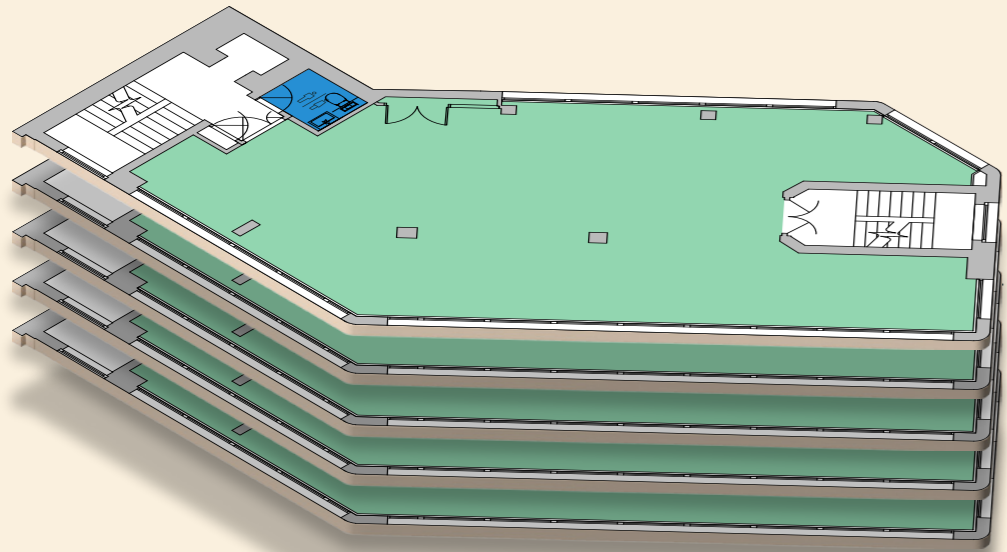

First to Fifth Floor

1,333 sq ft / 124 sq ft per floor (Aprox)

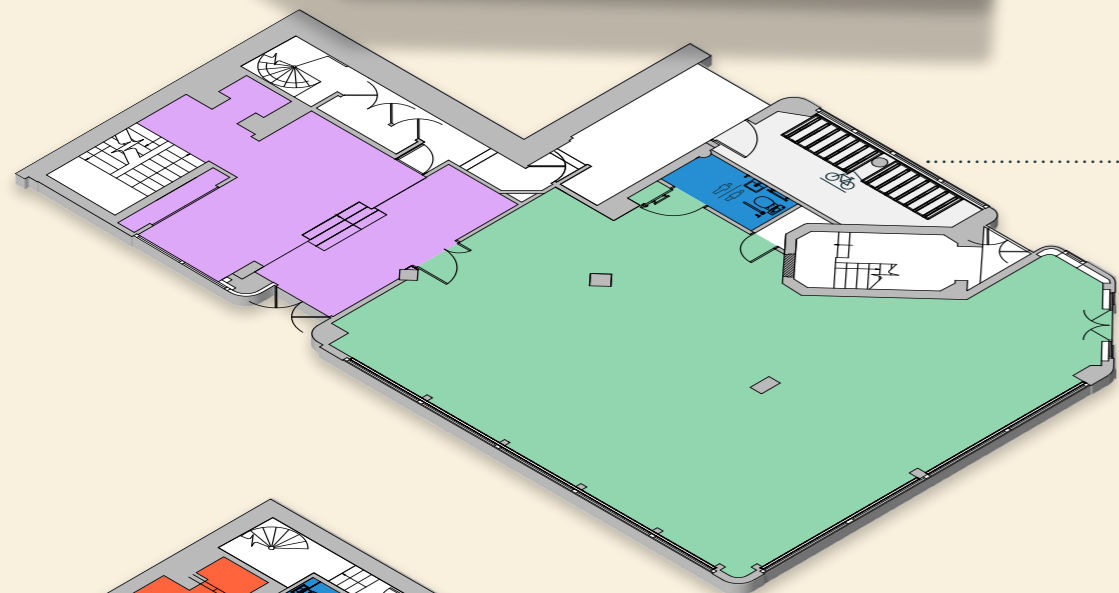

Ground Floor

Office Suite
1,625 sq ft / 151m

Reception
401 sq ft / 37 sq m

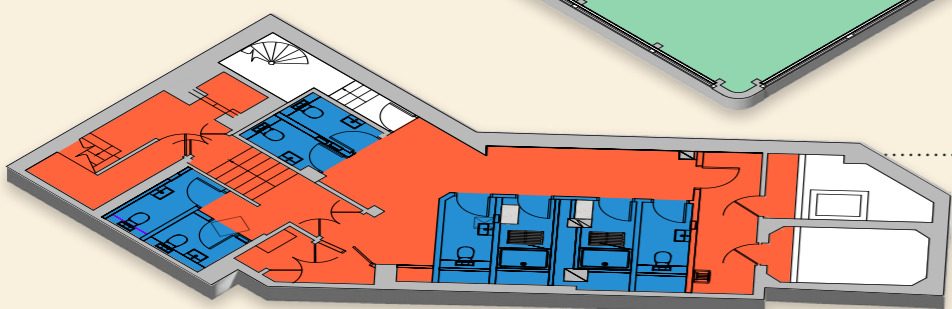

Basement

1,260 sq ft / 117 sq ft

Overall

NIA
8,292 sq ft / 771 sq m

GIA
9,551 sq ft / 887 sq m

High Density

- Office
- Reception
- WC's
- Basement
- Core

20 x Workstations
1 x Meeting room
1 x Breakout area

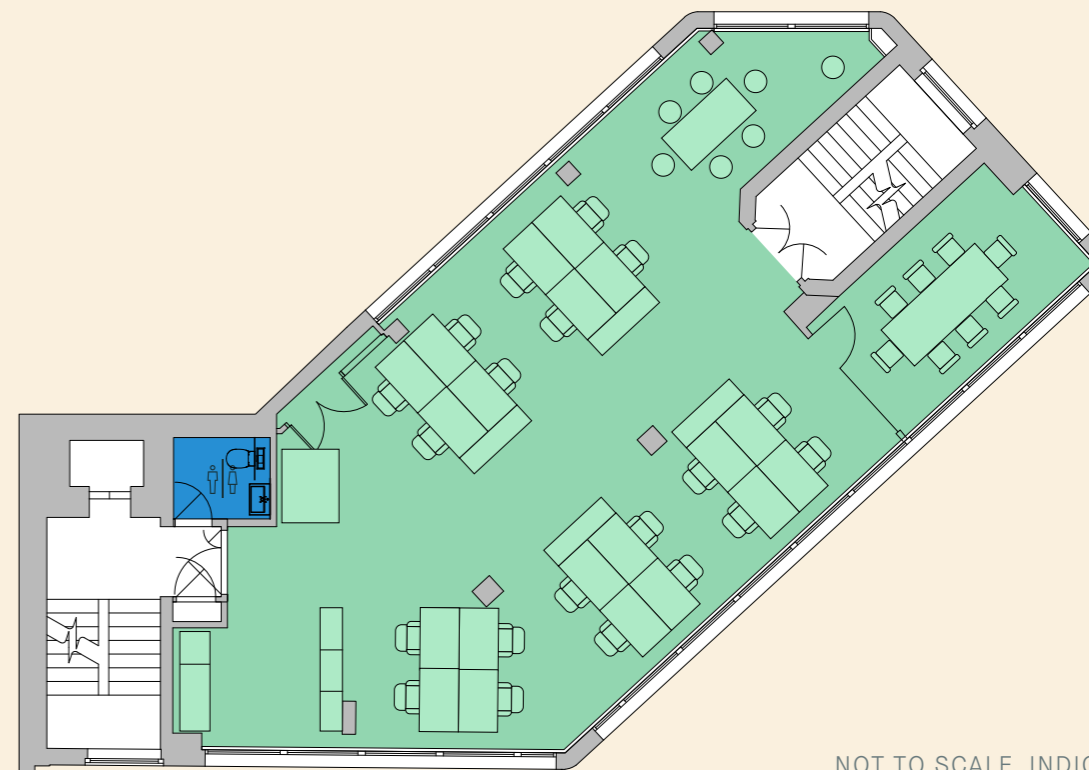

NOT TO SCALE. INDICATIVE ONLY.

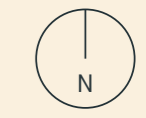

Low Density

12 x Workstations
2 x Meeting rooms
5 x Breakout areas

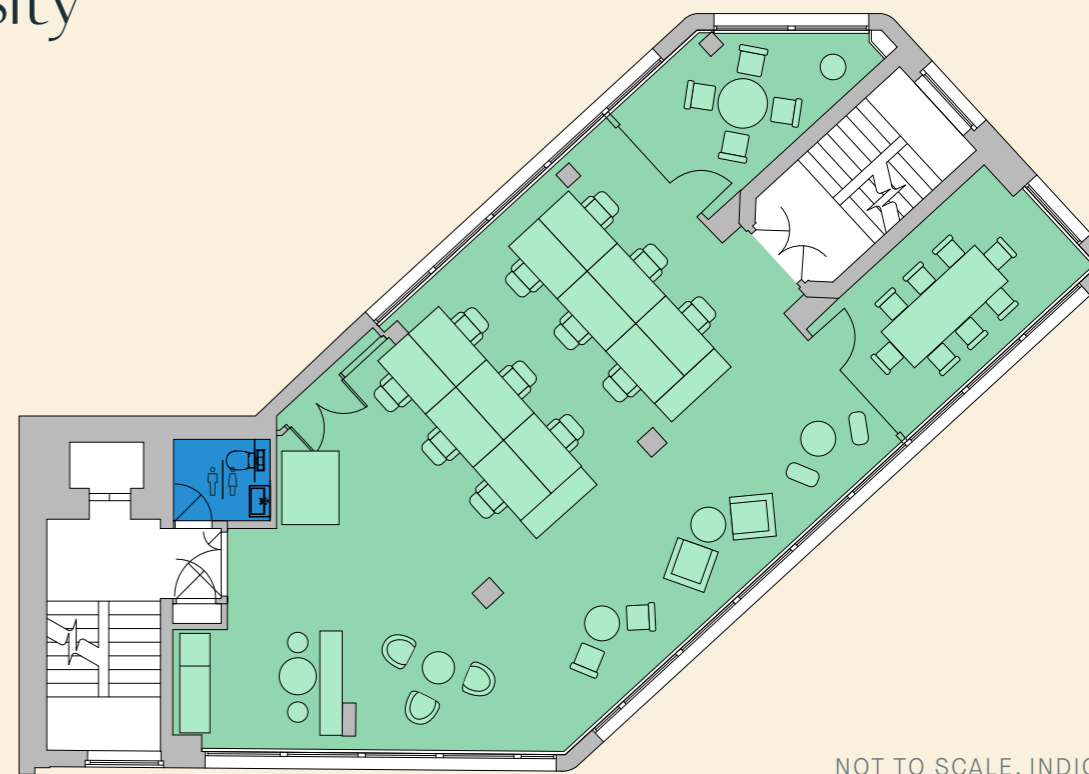

NOT TO SCALE. INDICATIVE ONLY.

Near Us

Occupiers

- Google
- Channel 4
- American Express
- Boeing UK
- Rolls-Royce
- Jimmy Choo
- Tom Ford
- Edelman
- The Telegraph Media Group
- John Lewis Partnership
- Polar Capital
- PA Consulting
- Pret A Manger
- Moet

The Arts

- Victoria Palace Theatre
- Apollo Victoria Theatre

Lunch

- Farmer J
- Urban Greens
- Honi Poke
- Strutton Ground Food Market
- Royal Quarter
- Wagamama
- Itsu
- Nandos
- Pizza Pilgrims
- Chez Antoinette
- Bone Daddies

Hotels

- The Goring
- The Grosvenor
- St Ermin's Hotel
- Park Plaza
- The Taj

Coffee

- FlatCap Coffee
- Formative Coffee
- Black Sheep Coffee
- Pret a Manger
- Starbucks
- Coffee Republic
- Greggs
- New Acre Café

Dinner & Drinks

- Quilon
- House of Ming
- Nobel Palace
- The Ivy
- Cask & Glass
- Market Hall Victoria

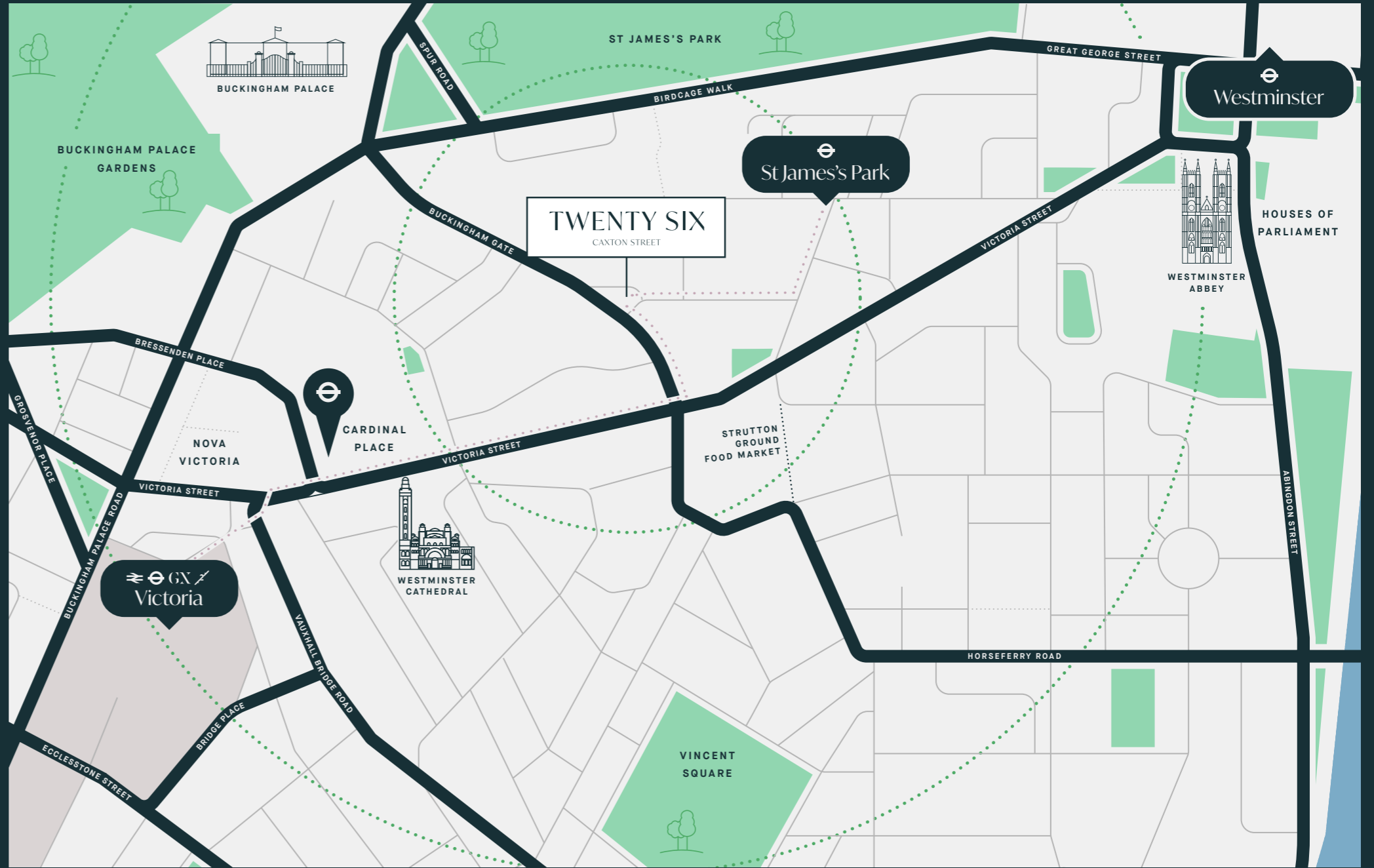

St James's Park Station

2 MINS WALK

Westminster Station

11 MINS WALK

Victoria Station

11 MINS WALK

Oxford Circus

14 MINS WALK + TUBE

Gatwick Airport

42 MINS TRAIN

Heathrow Airport

48 MINS TRAIN

TWENTY SIX CAXTON STREET

A space for people to grow
and business to thrive



TWENTY SIX CAXTON STREET

26caxtonstreet.co.uk

For further details please contact our agents:

Tuckerman

Jade Henson-Amphlett
jhensona@tuckerman.co.uk
m: 07561 852 667

Guy Bowring
gbowring@tuckerman.co.uk
t: 020 3328 5373
m: 07831 185 728

Jamie Christian
jchristian@tuckerman.co.uk
m: 07561 852 667

/situu

Tom Leahy
tom@situu.co.uk
t: 020 7101 4141
m: 07955 147 734

Dan Brown
dan@situu.co.uk
t: 020 7101 4141
m: 07710 249 297

Jodie Burwood
sales@situu.co.uk
t: 020 7101 4141
m: 07939 890 689

Tuckerman, for themselves and for the vendors of this property, whose agents they are, give notice that (1) the particulars and any further information communicated by any means to potential purchasers of the property described in the particulars, or their advisers, in connection with the possible sale of the property are provided solely for the purpose of assisting potential purchasers in decided whether they wish to proceed with further investigation of the property and do not constitute either the whole or any part of an invitation, offer or contract for sale of the property; (ii) all descriptions, dimensions, references to condition and necessary permissions for use and occupation and other details are given in good faith and are believed to be correct as at the date of the particulars (or the date of the relevant information if earlier). However, potential purchasers are not entitled to rely on them as statements or representations of fact but should satisfy themselves by searches, enquiries, surveys and inspections or otherwise with regard to the accuracy of such details. No responsibility or liability is or will be accepted by Tuckerman, the vendor(s) of the property or any of their respective subsidiaries, affiliates, directors, officers, representatives, employees, advisors, or agents for any loss or damage suffered by any party, resulting from reliance on the particulars or any other information communicated by any means to that party, or its advisers, in connection with the possible sale of the property. No person in the employment of Tuckerman or the vendor(s) has authority to make or give any representation or warranty, express or implied, in relation to the property. References to Tuckerman include any joint agents acting with Tuckerman. October 2023.