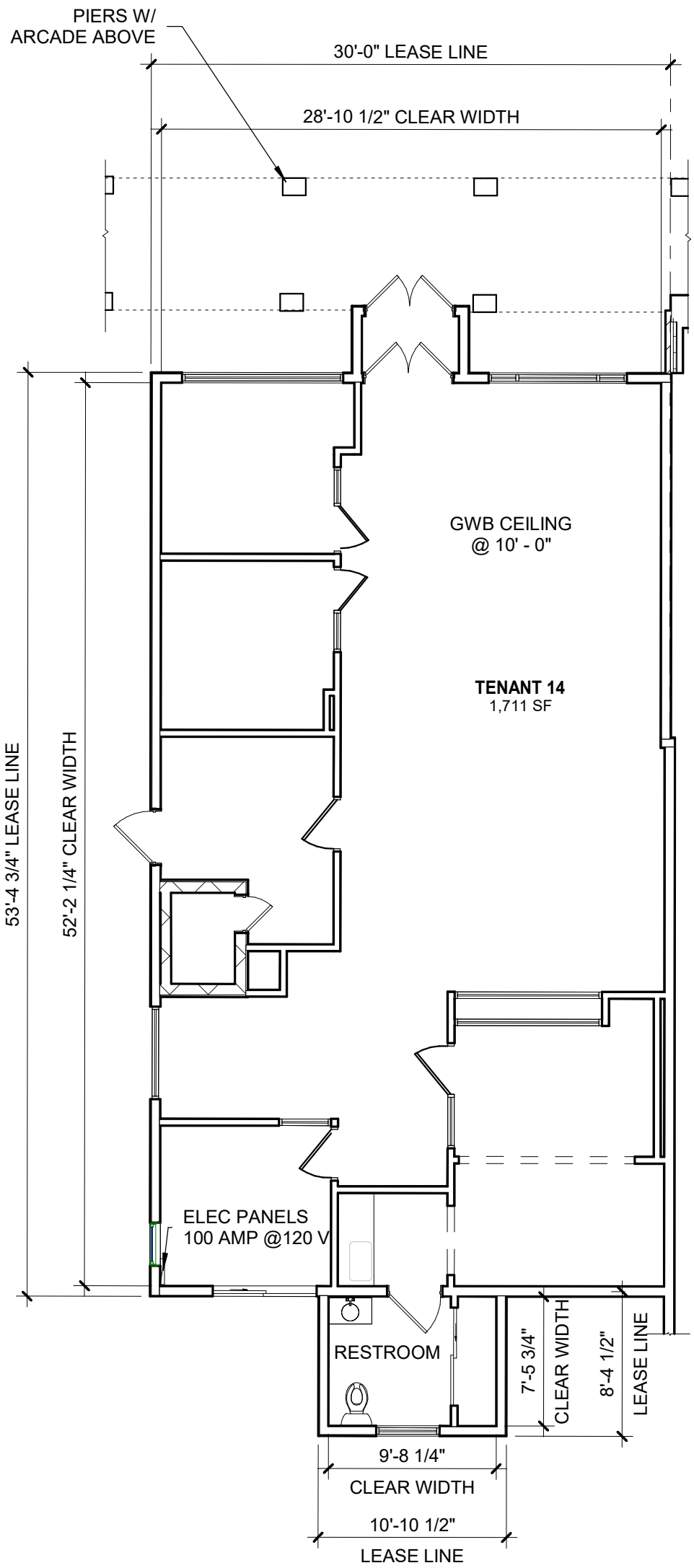

NORTH

1 **UNIT 14 LOD PLAN**
1/8" = 1'-0"

LOD Submittal Review

☐ Approved ☐ Approved As Corrected

☐ Rejected ☐ Revise And Resubmit

THE BASE BUILDING INFORMATION DEPICTED ON THIS DRAWING IS PRELIMINARY AND SUBJECT TO CHANGE. ALL FINAL INFORMATION, DIMENSIONS, UTILITY LOCATIONS, ACTUAL FIELD CONDITIONS, ETC., MUST BE FIELD VERIFIED BY TENANT PRIOR TO THE DEVELOPMENT AND COMPLETION OF THE TENANT FIT-OUT DRAWINGS.

By: _____

Date: _____

REV	DATE	COMMENTS

PRELIMINARY DRAWING
SUBJECT TO FIELD VERIFICATION

- ALL DIMENSIONS ARE SUBJECT TO FIELD VERIFICATION.

4 EXISTING STOREFRONT
SCALE: N.T.S.

OLD LYME MARKETPLACE

3 VICINITY PLAN
SCALE: N.T.S.

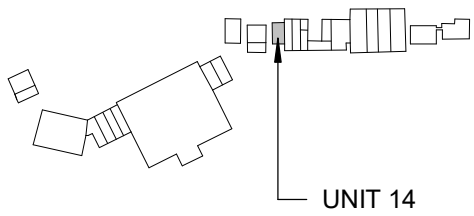

2 KEY PLAN
SCALE: N.T.S.

ARCHITECT
Colliers Engineering & Design

OWNER
GDG Grossman Development Group, LLC

PROJECT TITLE

GROSSMAN DEVELOPMENT

OLD LYME MARKETPLACE

90 HALLS ROAD, OLD LYME, CT 06371

DISCLAIMER:
THIS DRAWING IS THE PROPERTY OF COLLIERS ENGINEERING & DESIGN AND IS NOT TO BE REPRODUCED OR COPIED IN WHOLE OR IN PART. THIS DRAWING IS TO BE USED FOR THIS SPECIFIC PROJECT ONLY AND NOT TO BE USED ON ANY OTHER PROJECT. THIS DRAWINGS SHALL BE RETURNED TO COLLIERS ENGINEERING & DESIGN UPON WRITTEN REQUEST

Colliers Engineering & Design, Architecture, Landscape Architecture, Surveying, CT P.C.

DATE: 1/12/2026 1:27:13 PM
PROJECT NO: 23365

DRAWING NO.
LOD 14

DRAWING TITLE
UNIT 14 - VACANT

DRAWN BY: JC
CHECKED BY: RK