

33,938 SF Office Building For Sale

Owner/User Opportunity

9302 Pittsburgh Ave. Rancho Cucamonga, CA, 91730



EXCLUSIVELY LISTED BY:



Justin Hugron, CCIM

Ashwill Associates
Senior Vice President
DRE# 02069980
714.642.7690
justin@ashwillassociates.com



Steven Roppel

Allied Commercial Real Estate
Senior Vice President
DRE# 01151111
909.297.0881
sroppel@gmail.com

Ashwill
Associates
COMMERCIAL REAL ESTATE



Executive Summary

Ashwill Associates and Allied Commercial Real Estate are pleased to present the exclusive opportunity to purchase 9302 Pittsburgh Avenue, a premier two-story office building totaling approximately 33,000 square feet in the highly desirable Rancho Cucamonga office market. Offered at \$10,181,400, the Property represents an exceptional owner/user opportunity with immediate cash flow, substantial occupancy flexibility, and long-term upside potential.

Constructed in 2007 and well maintained by ownership, the Property features modern improvements, attractive curb appeal, and an efficient floor plan suitable for a variety of office, medical, and professional users. With approximately 4.4 parking spaces per 1,000 square feet and a strategic location near Interstates 10, 15, and 210, the Property offers excellent accessibility throughout the Inland Empire and greater Southern California.

Two existing tenants provide in-place income while allowing a future owner the opportunity to expand their footprint over time. In addition, the current owner/user is flexible and open to remaining in the building, downsizing to a smaller footprint, or vacating at the close of escrow, creating multiple occupancy scenarios to meet a buyer's needs.

The Property is also well suited for SBA financing, allowing qualified owner/users to acquire a high-quality corporate headquarters with a low down payment and attractive long-term financing options.

With modern construction, strong parking, existing income, and significant owner/user flexibility, 9302 Pittsburgh Avenue is a rare opportunity to acquire a flagship office asset in one of the Inland Empire's most dynamic business communities.

Contact us today for additional information, financials, or to schedule a private tour of this exceptional owner/user opportunity.

PROPERTY FEATURES



Flexible Zoning

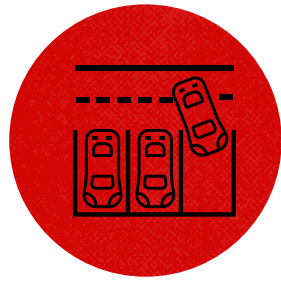

4.4:1,000
Parking Ratio

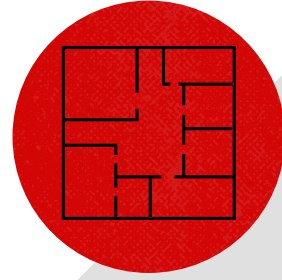

Efficient
Floor Plans



Owner/User
Opportunity

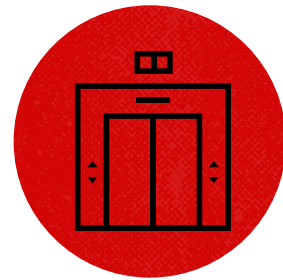

Elevator Served



Wi-Fi Enabled
Campus



Two Story
Building



In-place
Income



Fire Sprinklered



Professionally
Managed Property

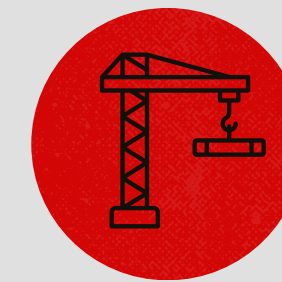

2007
Construction



Near Shops &
Restaurants



Owner/User Opportunity

Current Suite Status

- Suite 100 - 16,969 RSF: Currently occupied by seller. Law firm use. Can be made available at Close of Escrow
- Suite 200 - 2,641 RSF: Lease through July 2028
- Suite 210/220 - 8,840 RSF: Available at COE.
- Suite 230 - 3,243 RSF: Lease through Dec. 2026

25,809 SF Available at COE

- Suite 100 - 16,969 RSF
- Suite 210/220 - 8,840 RSF

Flexibility for a Buyer

- Seller open to leaseback of portion of the 2nd floor.
- Suite 200 - 2,641 RSF: Lease through July 2028
- Suite 230 - 3,243 RSF: Lease through Dec. 2026
- Buyer to renew existing tenants or expand to larger footprint within the building.



Investment Highlights

- Rare owner/user office opportunity with 25,809 SF available at Close of Escrow
- In-place rental income to help offset ownership costs
- SBA financing opportunity available for owner/users
- Existing lease expirations in 2026 and 2028 provide future expansion flexibility for an owner/user
- Current owner/user is open to remaining, downsizing to the second floor, or vacating at close of escrow
- Limited supply of comparable owner/user office buildings available in the surrounding market
- Newer construction building with recent major renovations and property improvements
- Flexible layout suitable for a variety of professional office and medical-related uses
- Opportunity for both investors seeking stable income and owner/users seeking long-term operational control
- Well-located with convenient access to surrounding business amenities and major transportation corridors
- Ownership has maintained the property to institutional standards with recent renovations and ongoing capital improvements.”

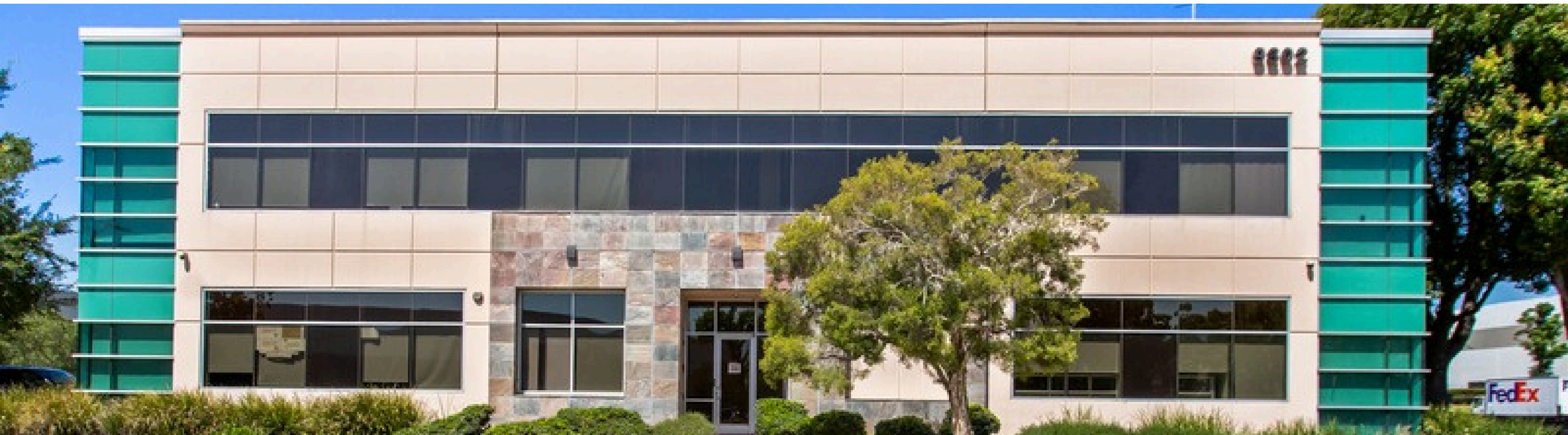

- Immediate access to I-10, I-15, and CA-210 Freeways
- Minutes from Ontario International Airport
- Near Ontario Mills and major retail amenities
- Located within the Inland Empire West office/industrial corridor
- Strong surrounding executive housing and workforce demographics
- Proximity to logistics, legal, healthcare, and professional service employers

Location Highlights

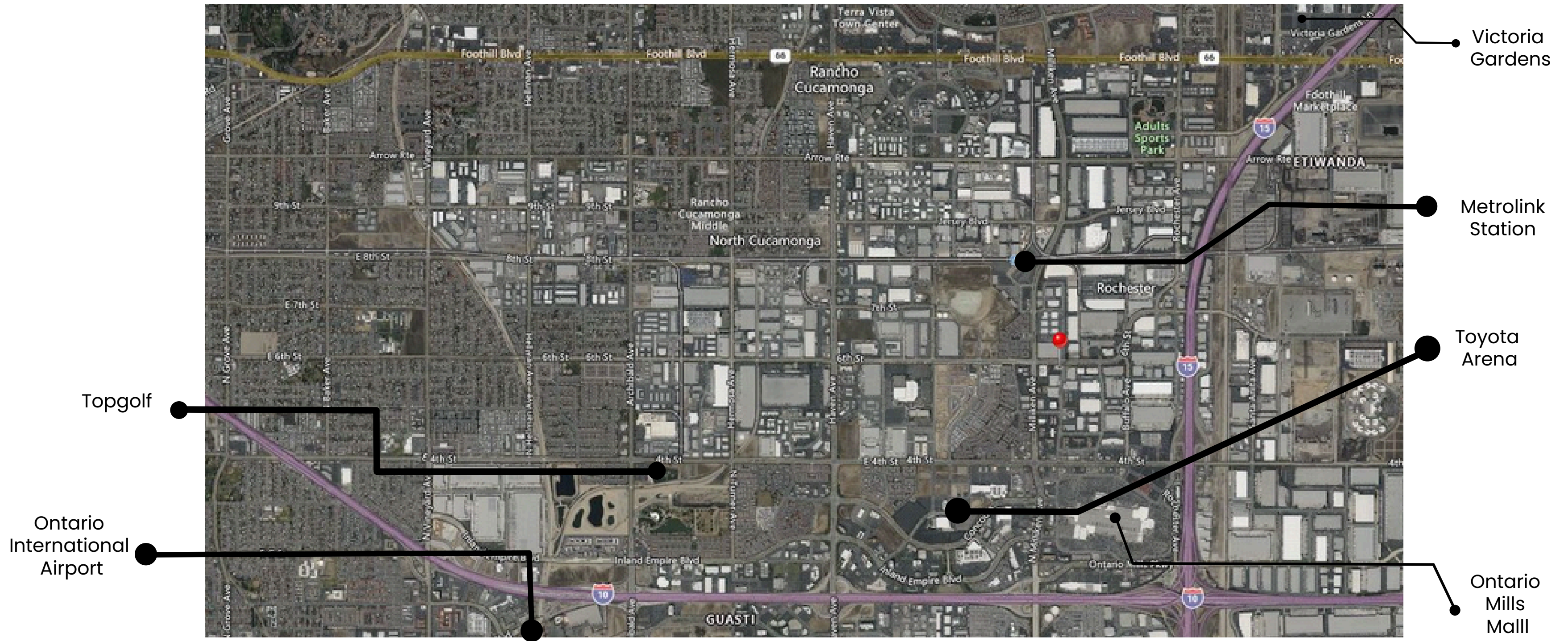

Property Summary

- Building Size: ±33,938 SF
- Lot Size: ±92,782 (2.13 AC)
- Year Built: 2007
- Parking Ratio: 4.4:1,000 SF
- APN: 0229-341-01-0000
- Current Occupancy: Approximately 67% Occupied
- Zoning: ME2 Mixed Employment 2 Zone
- Construction Type: Steel Frame / Concrete Tilt-Up
- Number of Floors: Two-Story
- Elevator Served: Yes
- Available SF at Close of Escrow: ±25,809 SF



Justin Hugron, CCIM

Ashwill Associates
Senior Vice President
DRE# 02069980
714.642.7690
justin@ashwillassociates.com



Steven Roppel

Allied Commercial Real Estate
Senior Vice President
DRE# 01151111
909.297.0881
sroffel@gmail.com

Ashwill
Associates
COMMERCIAL REAL ESTATE



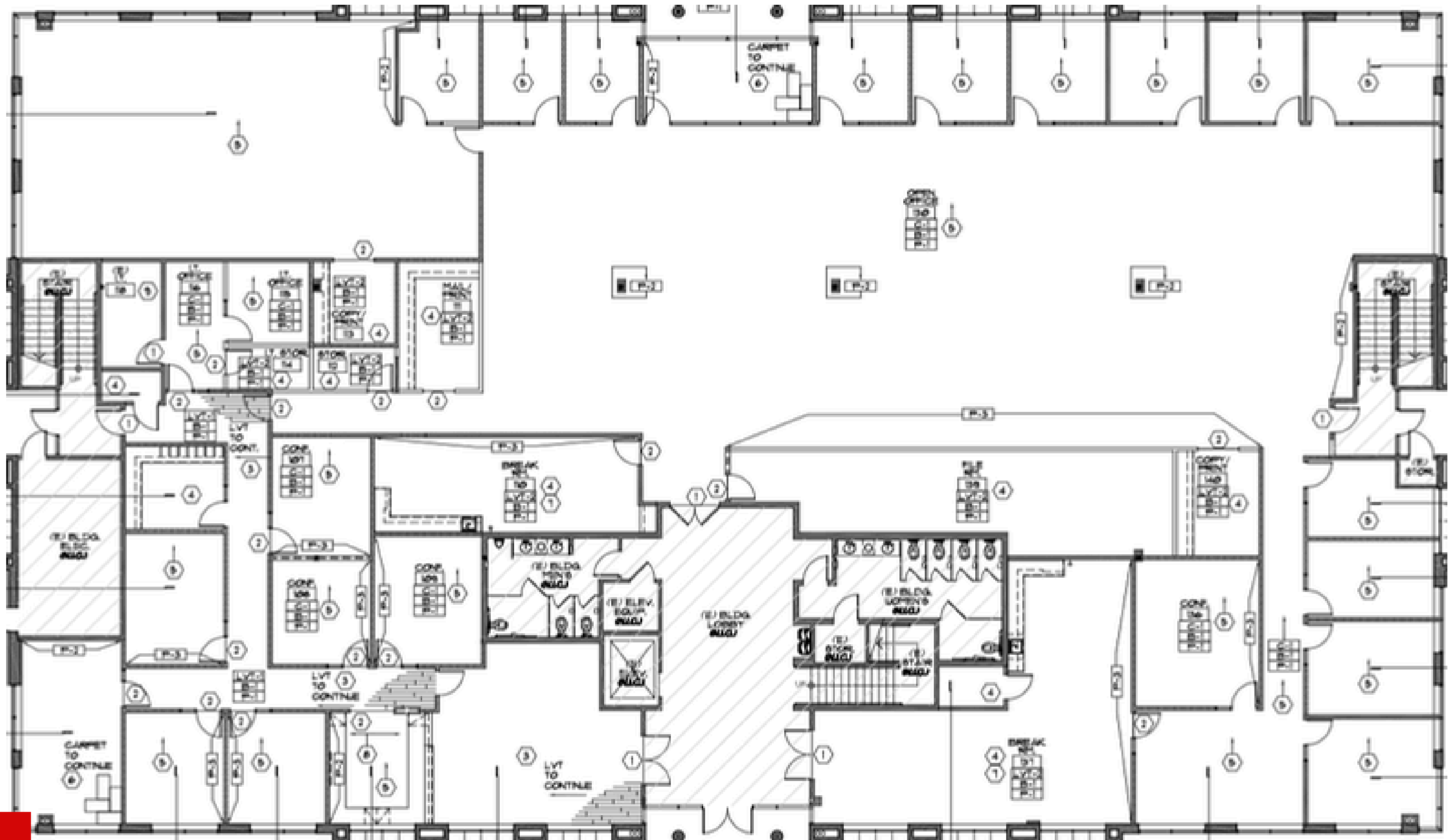

Ground Floor Floor Plan

Features include a common area lobby, large waiting room and reception area, 9 conference rooms, 16 private window offices, 8 interior offices, large open work areas, file rooms, mail rooms, kitchen/breakroom areas, IT rooms, and storage.

FIRST FLOOR PHOTOS



RECEPTION DESK



WAITING ROOM



CONFERENCE ROOM



GLASS CONFERENCE ROOM



MEETING ROOMS



MAIL ROOM



KITCHEN/BREAK ROOM



WORK STATION

SECOND FLOOR PHOTOS



ELEVATOR SERVED



CONFERENCE ROOM



EXECUTIVE OFFICES



EXPANSIVE GLASS LINE



EXTERIOR OFFICES



KITCHEN/BREAK ROOM



MAIL ROOM



WORK STATION

AERIAL PHOTOS & PARCEL MAP



SCENIC VIEWS OF MT. BALDY

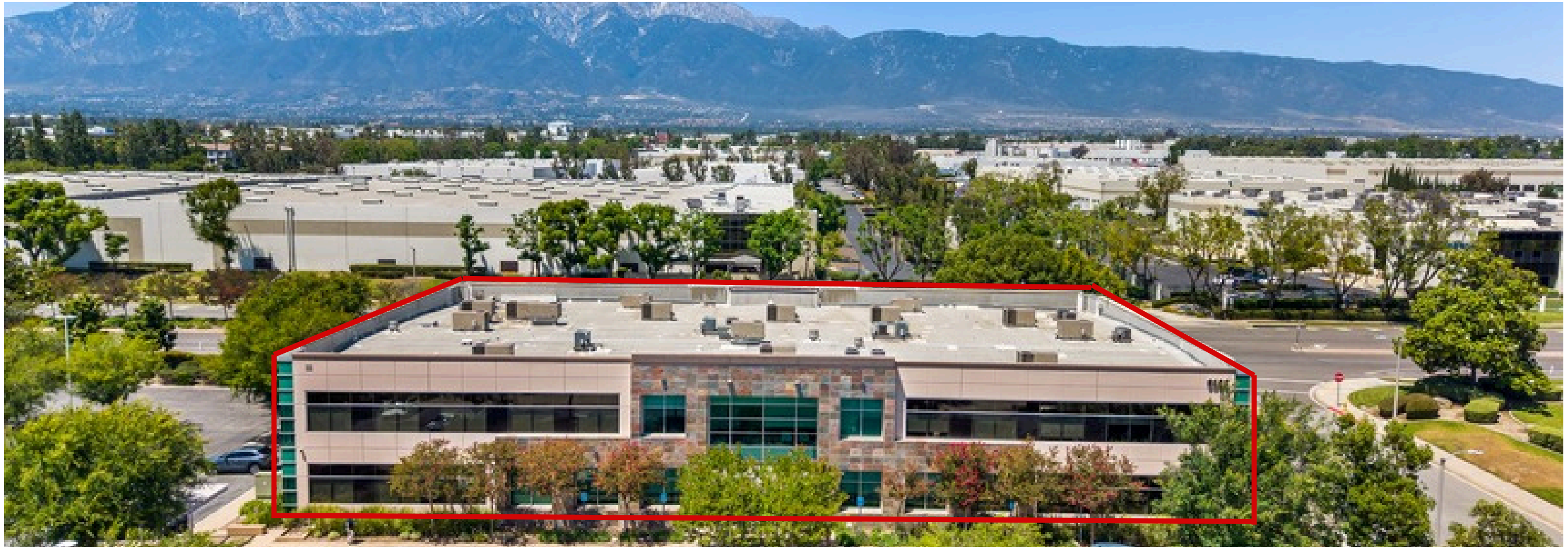

33,938 SF Office Building For Sale

Owner/User Opportunity

9302 Pittsburgh Ave. Rancho Cucamonga, CA, 91730



EXCLUSIVELY LISTED BY:

Justin Hugron, CCIM

Ashwill Associates
Senior Vice President
DRE# 02069980
714.642.7690
justin@ashwillassociates.com

Steven Roppel

Allied Commercial Real Estate
Senior Vice President
DRE# 01151111
909.297.0881
sroppe@gmail.com

Ashwill
Associates
COMMERCIAL REAL ESTATE



This information has been obtained from sources believed reliable but has not been verified. Buyer to independently verify all information including square footage, zoning, financials, and permitted uses.