

GRAPHIC SCALE
1"=20'

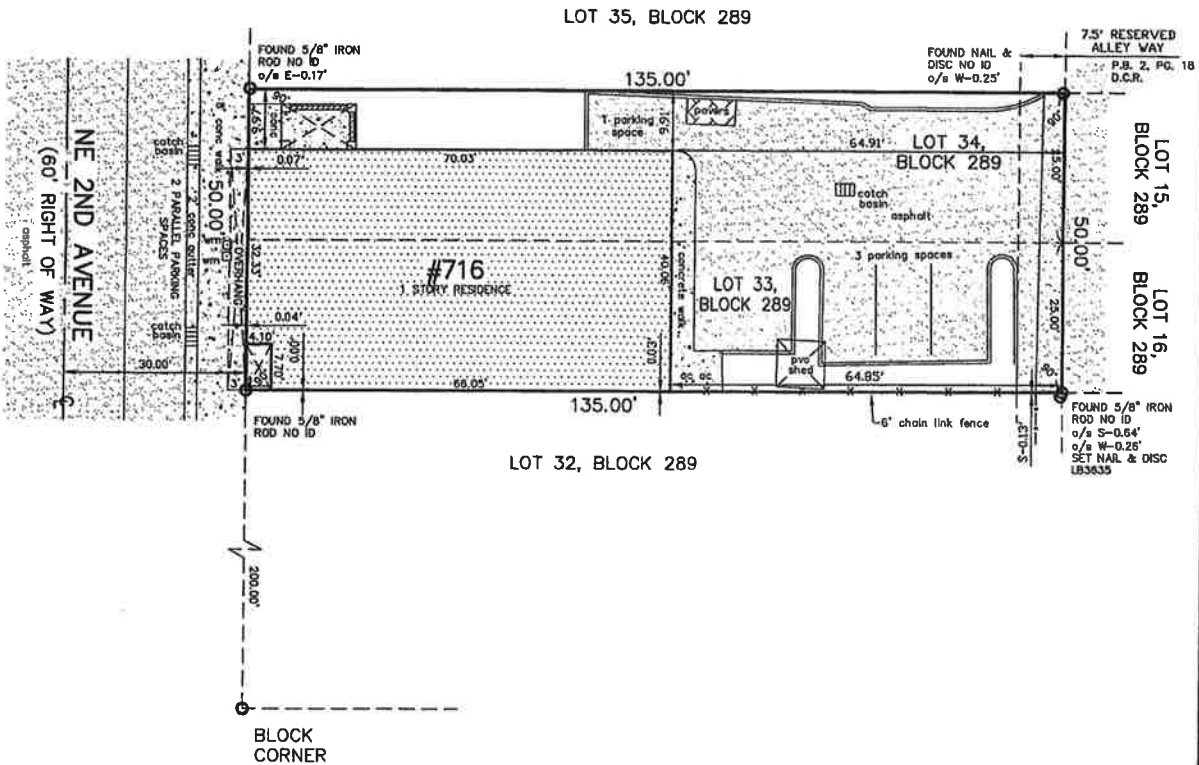

THIS SURVEY IS MADE FOR MORTGAGE AND TITLE PURPOSES ONLY AND SHOULD NOT BE USED FOR DESIGN OR CONSTRUCTION PURPOSES

NOTES:

1. UNLESS OTHERWISE NOTED FIELD MEASUREMENTS ARE IN AGREEMENT WITH RECORD MEASUREMENTS.
2. BEARINGS SHOWN HEREON ARE BASED ON A BEARING OF N/A.
3. THE LANDS SHOWN HEREON WERE NOT ABSTRACTED FOR OWNERSHIP, RIGHTS-OF-WAY, EASEMENTS, OR OTHER MATTERS OF RECORDS BY ACCURATE LAND SURVEYORS, INC.
4. OWNERSHIP OF FENCES AND WALLS IF ANY NOT DETERMINED.
5. THIS DRAWING IS THE PROPERTY OF ACCURATE LAND SURVEYORS, INC. AND SHALL NOT BE USED FOR REPRODUCTION IN WHOLE OR IN PART WITHOUT WRITTEN AUTHORIZATION.
6. THIS SURVEY CONSISTS OF A MAP AND TEXT REPORT. ONE IS NOT VALID WITHOUT THE OTHER.
7. THIS SURVEY IS MADE FOR THE EXCLUSIVE USE OF THE CERTIFIED HEREON, TO BE VALID ONE YEAR FROM THE DATE OF SURVEY AS SHOWN.
8. THE FLOOD ZONE INFORMATION SHOWN HEREON IS FOR THE DWELLABLE STRUCTURE ONLY UNLESS OTHERWISE INDICATED.
9. THE LOCATION OF OVERHEAD UTILITY LINES ARE APPROXIMATE IN NATURE DUE TO THEIR PROXIMITY ABOVE GROUND. SIZE, TYPE AND QUANTITY MUST BE VERIFIED PRIOR TO DESIGN OR CONSTRUCTION.

CERTIFICATION:

This is to certify that this above ground sketch of boundary survey was made under my responsible charge and is accurate and correct to the best of my knowledge and belief. I further certify that this sketch meets the Standards of Practice, established by the Board of Professional Surveyors and Mappers, Chapter 5J-17, Florida Administrative Codes, pursuant to current Section 472.027, Florida Statutes.



Robert L. Thompson 9-14-17
ROBERT L. THOMPSON (PRESIDENT)

PROFESSIONAL SURVEYOR AND MAPPER No. 3869 - STATE OF FLORIDA

REVISIONS	DATE	BY

DATE OF SURVEY 08-16-2017	DRAWN BY ER	CHECKED BY RLT	FIELD BOOK 17-2858
------------------------------	----------------	-------------------	-----------------------

SCALE 1"=20'

SKETCH NUMBER SU-17-2858