

FOR
LEASE

Proposed
SHARP Grossmont
Hospital
536 Beds

ADT: 157,500



Grossmont Center Dr. ADT: ±34,100

TRADER
JOE'S
KAHOOTS
MEN'S WEARHOUSE

GROSSMONT
CENTER

Murray Dr. ADT: 13,200

Guitar Center
YOUR NAME



SHARP



ADT: ±197,500

Grossmont Plaza

8815 Murray Dr., La Mesa, CA 91942

8815 Murray Dr.

LA MESA, CA 91942 Grossmont Plaza is a ±70,595 SF shopping center located at 8815 Murray Drive in the busy heart of La Mesa. This Grossmont Center Shopping Area enjoys 10.7 million visits per year and benefits from the nearby MTS Grossmont Transit Center and a high car per day intersection of Grossmont Center Dr (34,100 ADT) and Murray Dr (13,200 ADT).

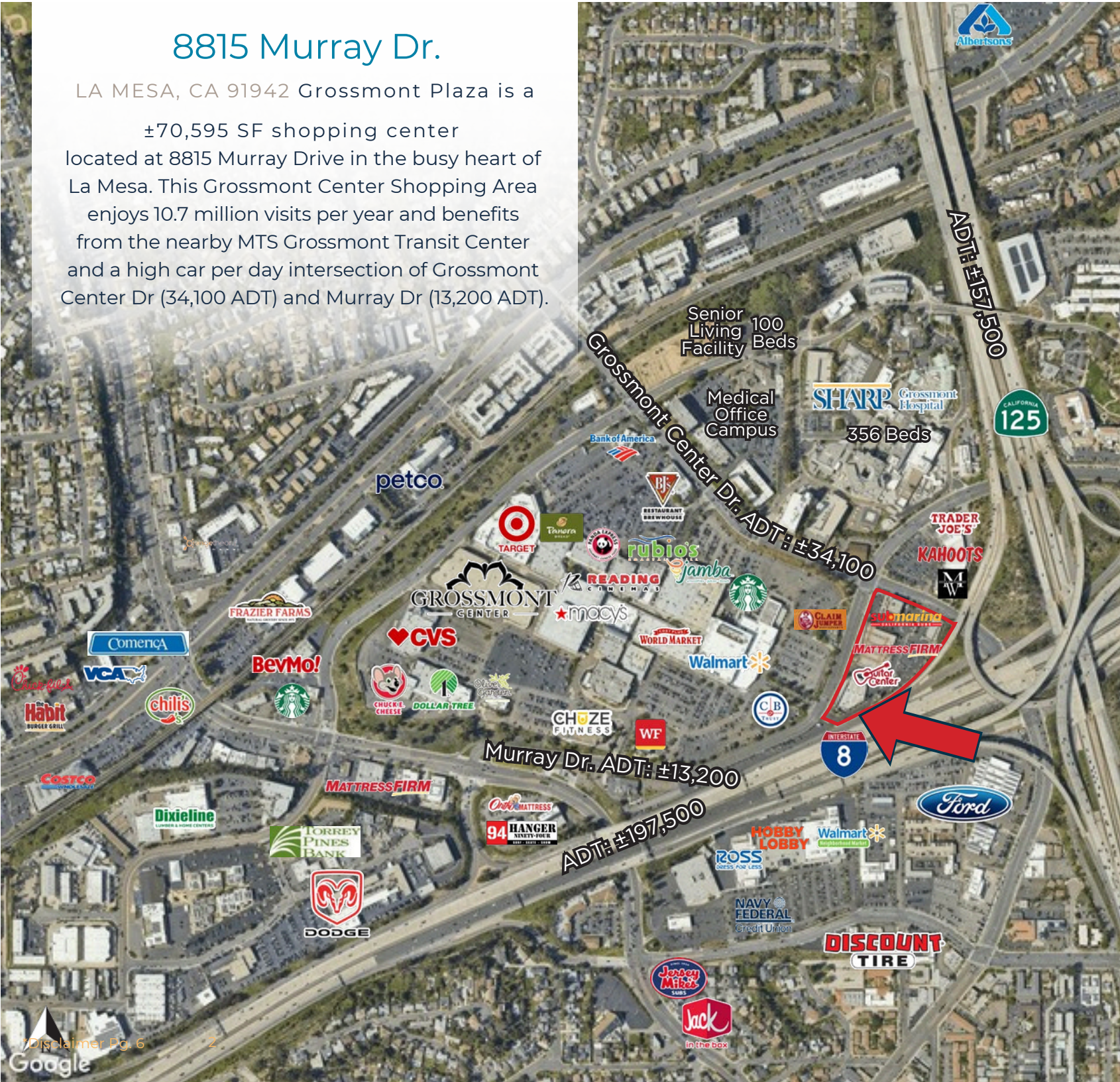

Population

1 Mile	16,674
3 Miles	161,716
5 Miles	449,291



Average Daily Traffic

Murray Dr.	13,200
Grossmont Center	34,100
Dr. Interstate 8	197,500



Daytime Population

1 Mile	17,560
3 Miles	92,806
5 Miles	248,682



Average HH Income

1 Mile	\$111,728
3 Miles	\$122,136
5 Miles	\$160,421

GROSSMONT CENTER OVERVIEW

GROSSMONT CENTER DR IVE
ADT: ±34,100

INTERSTATE 8
ADT: ±197,500

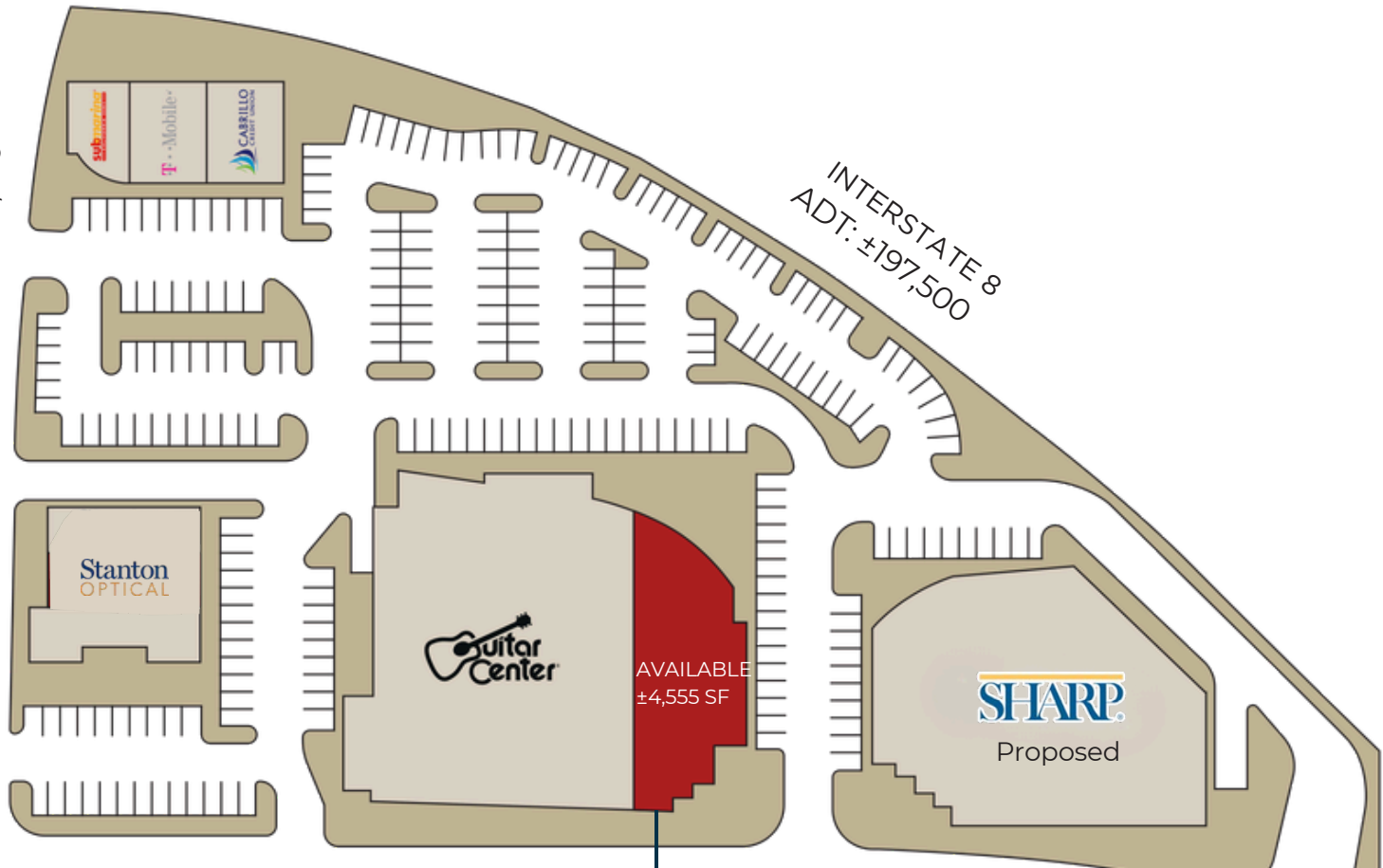

MURRAY DRIVE
ADT: ±13,200

±4,555 SF



Bldg	Tenant	SF Avail
5454	Submarina	
5454	TMobile	
5454	Cabrillo Credit Union	
5464	Stanton Optical	
8815	AVAILABLE	±4,555 SF
8825	Guitar Center	
8805	Sharp (Proposed)	±19,837 SF

LEGEND:

- EXISTING BUILDING FOOTPRINT
- EXISTING EXTERIOR PATIO AREA
- EXISTING PERIMETER PATIO AREA

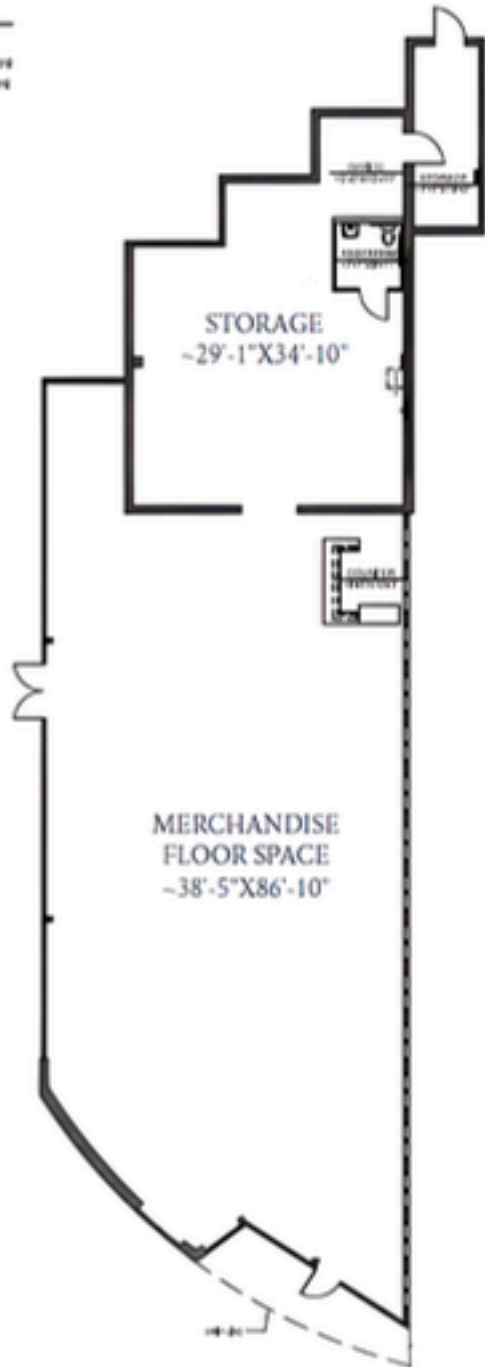

FLOOR PLAN

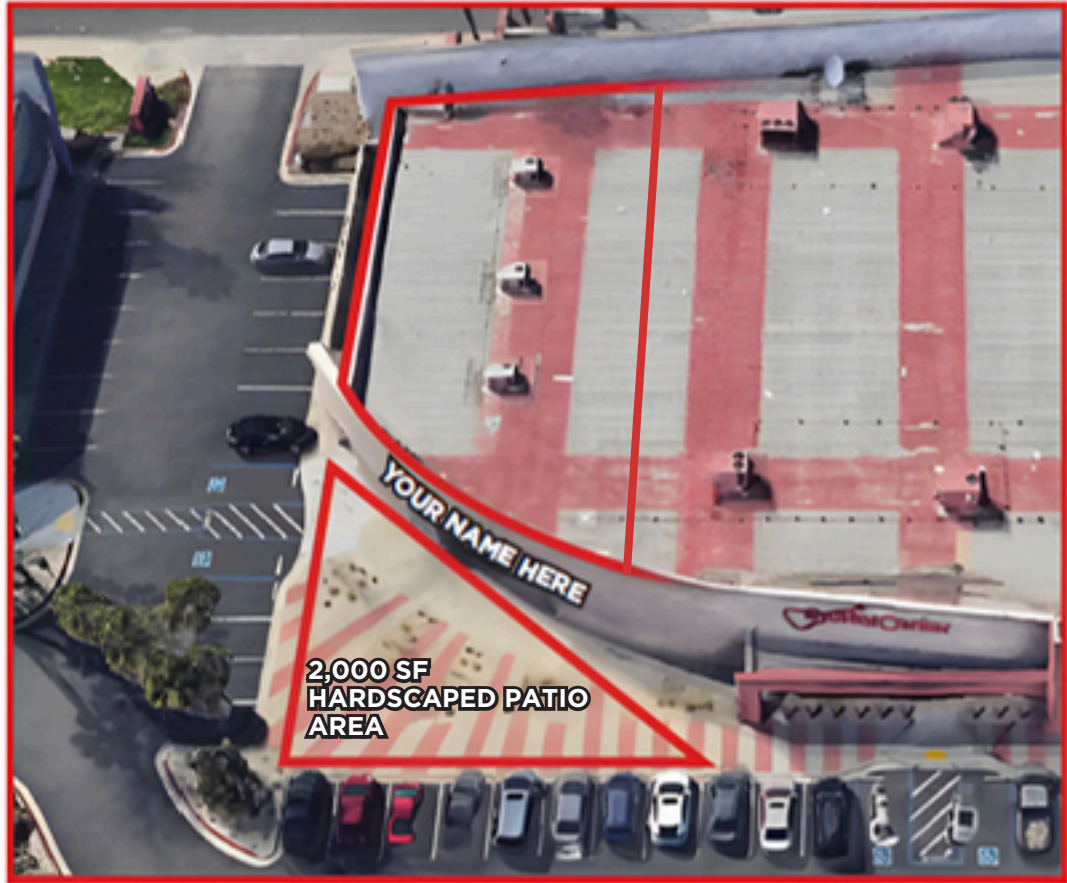

425 TORR BOULEVARD 2ND FL
 SAN DIEGO, CA 92108
 PH (619) 264-1133
 FAX (619) 264-0077

AS BUILT

DATE: 03/15/2011
SCALE: 3/4" = 1'-0"
PROJECT: 10/10/10 1/27.0
BY: A.333/VP

*Disclaimer Pg. 6

FREEWAY VISIBLE MONUMENT SIGNAGE AVAILABLE





8815 Murray Dr., La Mesa, CA 91942

DISCLAIMER

*All information regarding this property is deemed to be reliable, however, no representation, guarantee or warranty is made to the accuracy thereof and is submitted subject to errors, omissions, change of price or withdrawal without notice.

*Figures and statements appearing on this form represent our best knowledge and belief based on information gathered regarding the above property. This analysis is to be taken, therefore, as an estimate and not as a guarantee or warranty. Information contained herein is subject to independent verification and no liability for errors or omissions is assumed. You should rely on your own independent analysis and investigation regarding the above property and on the advice of your legal counsel and tax consultant.

*Any site plans and maps contained herein is not a representation, warranty or guarantee as to size, location, or identity of any tenant, and the improvements are

subject to such changes, additions, and deletions as the architect, landlord, or any governmental agency may direct.

*Demographics contained herein are produced using private and government sources deemed to be reliable. The information herein is provided without representation or warranty. Additional information available upon request. *Any geofencing data herein is provided by Placer Labs, Inc. (www.placer.ai) and is provided without representation or warranty.

*Photos contained herein are property of their respective owners. Use of these photos without the express written consent of the owner is prohibited. Photos do not guarantee the current condition of the property.



Leasing Team

JON HORNING

Senior Vice President

858.875.4667

jhorning@flockeavoyer.com

CA DRE No.: 01027916

STEVE AVOYER

President/Founder

619.280.2600

savoyer@flockeavoyer.com

CA DRE No.: 00407899

GAEL COURTNEY

Executive Vice President

858.875.4666

gcourtney@flockeavoyer.com

CA DRE No.: 00952439

PAIGE ROCHELLE

Sales Associate

858.875.4684

prochelle@flockeavoyer.com

CA DRE No.: 02369938