

BIOINTRAFACE, INC  
& MSA, LLC  
R&D AND PILOT  
MANUFACTURING  
FACILITY

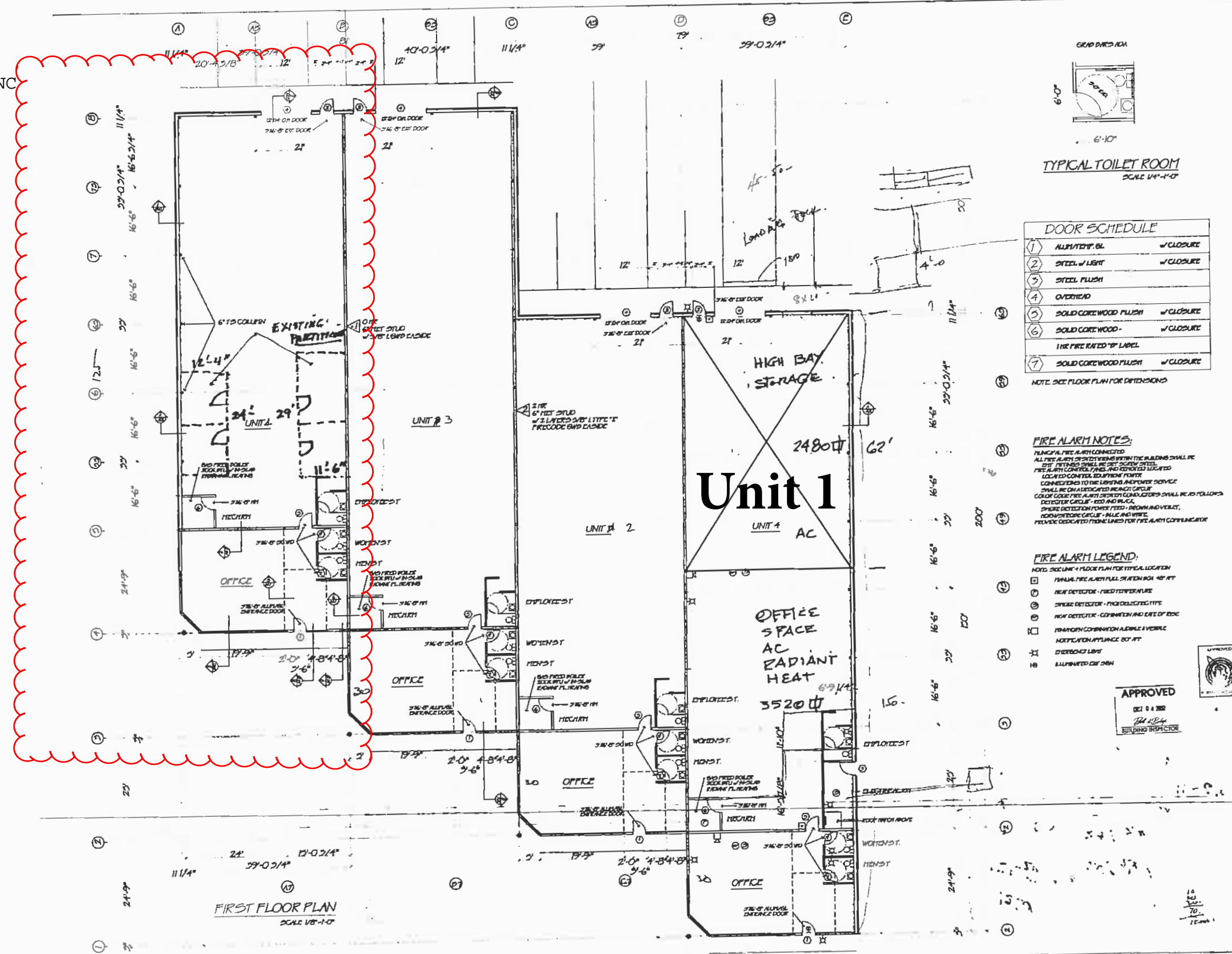

**DOOR SCHEDULE**

1	ALUMINUM GL	W/ CLOSURE
2	STEEL W/ LIGHT	W/ CLOSURE
3	STEEL FLUSH	
4	OVERHEAD	
5	SOLID CORE WOOD FLUSH	W/ CLOSURE
6	SOLID CORE WOOD	W/ CLOSURE
7	1 HR FIRE RATED TP LABEL	
8	SOLID CORE WOOD FLUSH	W/ CLOSURE

NOTE: SEE FLOOR PLAN FOR DIMENSIONS

**FIRE ALARM NOTES:**  
 1. ALL FIRE ALARMS SHALL BE CONNECTED TO THE BUILDING FIRE ALARM CONTROL PANEL.  
 2. ALL FIRE ALARMS SHALL BE TESTED BY THE BUILDING OWNER.  
 3. ALL FIRE ALARMS SHALL BE TESTED BY THE BUILDING OWNER.  
 4. ALL FIRE ALARMS SHALL BE TESTED BY THE BUILDING OWNER.  
 5. ALL FIRE ALARMS SHALL BE TESTED BY THE BUILDING OWNER.

**FIRE ALARM LEGEND:**  
 1. FIRE ALARM FULL STATION BELL 40' FT  
 2. HEAT DETECTOR - FRODO THERMISTOR  
 3. SMOKE DETECTOR - PHOTOELECTRIC TYPE  
 4. HEAT DETECTOR - CONSTANT RATE OF RISE  
 5. PHOTOGRAPHIC COMBUSTION ALARMS & VISIBLE NOTIFICATION APPLIANCE 80' FT  
 6. EXTINGUISHER LIGHT  
 7. ILLUMINATED EXIT SIGN

APPROVED  
 DEC 14 2002  
 BUILDING INSPECTOR

Architecture/  
Interior Design  
**J.A. GREIFENDORF  
DESIGN**  
 37 Rhode Island Ave.  
Newport, RI 02840  
 401-549-3966  
 Fax: 401-549-5013  
 Email: JAGDESIGN@mon.com  
 R.I. Registration #1274

ENGINEER

PROJECT NAME/LOCATION:  
**COMMERCE PARK  
BUILDING**  
 Quonset Point  
 315 Park Rd  
 North Kingstown Rhode Island

OWNER:  
 Mr. Dale S. Nelson  
 115 Airport Street  
 Quonset Point  
 North Kingstown Rhode Island

Revised:

DATE	REVISION
8/30/02	MSC DIMENSIONS & DETAILS

PROJECT DATE  
**JUNE, 2002**

SCALE: 1/8" = 1'-0"

SHEET TITLE:  
**FLOOR PLAN  
DOOR SCHEDULE**

SHEET NO  
**A1.0**

D. NELSON,  
480-3161

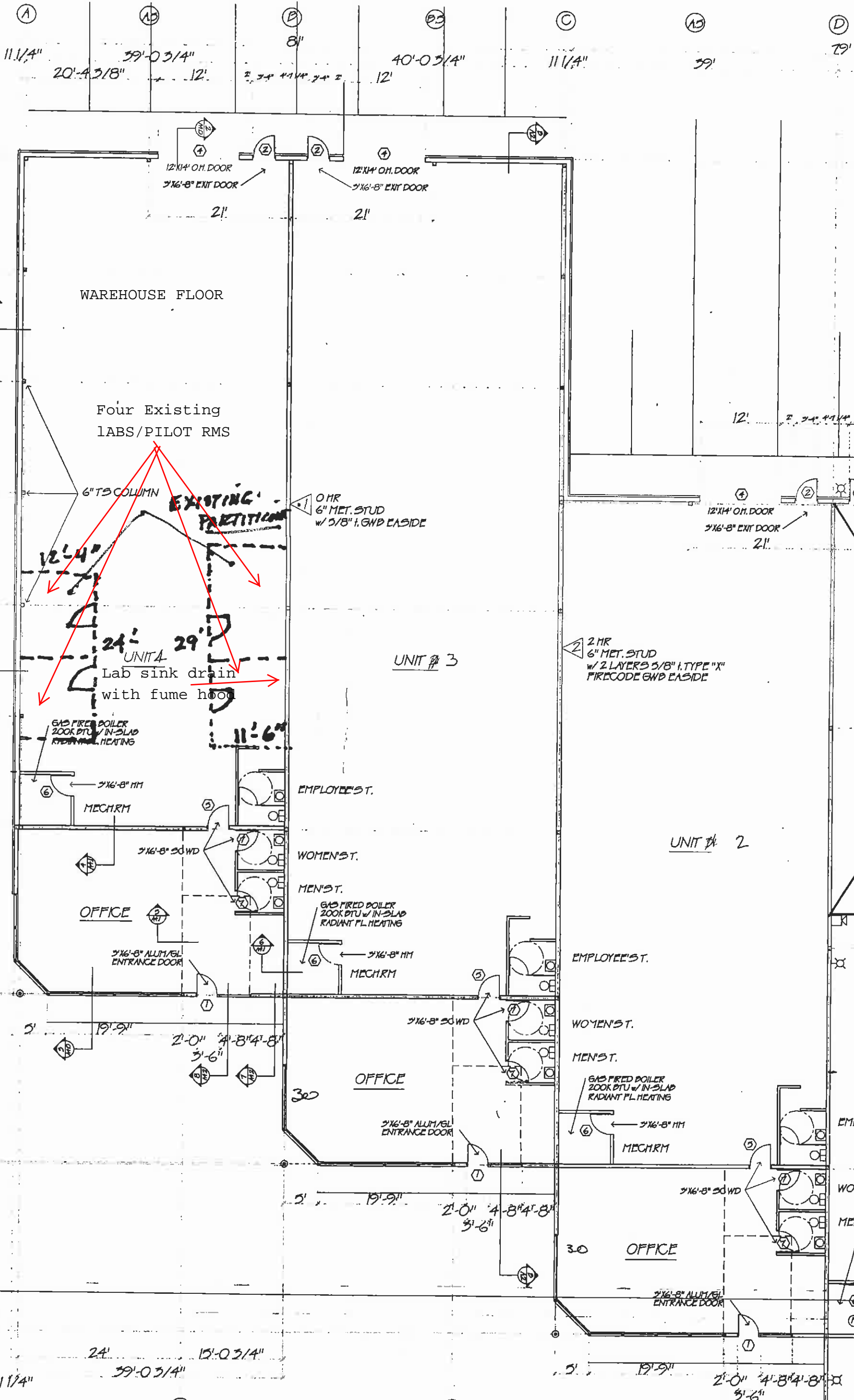

**FIRST FLOOR PLAN**  
SCALE 1/8"=1'-0"

Grid lines and dimensions on the left side of the plan:

- Grid 8: 11 1/4"
- Grid 7: 33'-0 3/4"
- Grid 6: 16'-6"
- Grid 5: 16'-6"
- Grid 4: 16'-6"
- Grid 3: 16'-6"
- Grid 2: 24'-9"
- Grid 1: 2'

Grid lines and dimensions at the bottom of the plan:

- Grid 17: 24'
- Grid 16: 15'-0 3/4"
- Grid 15: 39'-0 3/4"
- Grid 14: 11 1/4"

Grid lines and dimensions on the right side of the plan:

- Grid 13: 12'
- Grid 12: 39'
- Grid 11: 29'