

# IG Zoned Building on 1.34 Acres for Lease

2701 & 2702 E. Wilder Ave., Tampa, FL 33610

EXECUTIVE SUMMARY



## Summary:

Lease rate: \$8,300/month  
(\$7300+\$1k Est insurance/taxes)

Building: 2,050 SF bldg.  
(Includes 800 SF Canopy)

Land Size: 1.34 Acre

Zoning: IG/Industrial General

Potential Uses: Industrial/Warehousing/Open Storage

Folio Numbers: 156345-0010, 154345-0000

Market: East Tampa

Utilities: City of Tampa Water & Sewer

## Overview:

This is an opportunity to lease a 2,050 SF industrial building with extra large truck high canopy area on a 1.34-acre lot zoned Industrial General. This located just south of the Hillsborough Avenue Produce Market. The property features a fenced yard with multiple access points on McBerry St to the north and Wilder Ave to the south. The property is zoned IG/Industrial General allowing many different industrial uses. The building has had a recent updating and is ready to go. This is located just north of Interstate 4 providing good access to potential customers and employees.

This opportunity is perfect for a user looking for a building with outside storage.

Bill Besselieu, CCIM  
Mobile/Direct: 813-263-5854  
[besselieu@gmail.com](mailto:besselieu@gmail.com)

Greg Andretta, SIOR  
813-263-4833  
[greg@andrettaproperties.com](mailto:greg@andrettaproperties.com)

Andretta Properties  
Licensed Real Estate Broker  
550 N. Reo St. #300 Tampa, FL 33609  
Office: 813-889-0889  
[www.andrettaproperties.com](http://www.andrettaproperties.com)



# IG Zoned Building on 1.34 Acres for Lease

2701 & 2702 E. Wilder Ave., Tampa, FL 33610

AERIAL & MAP

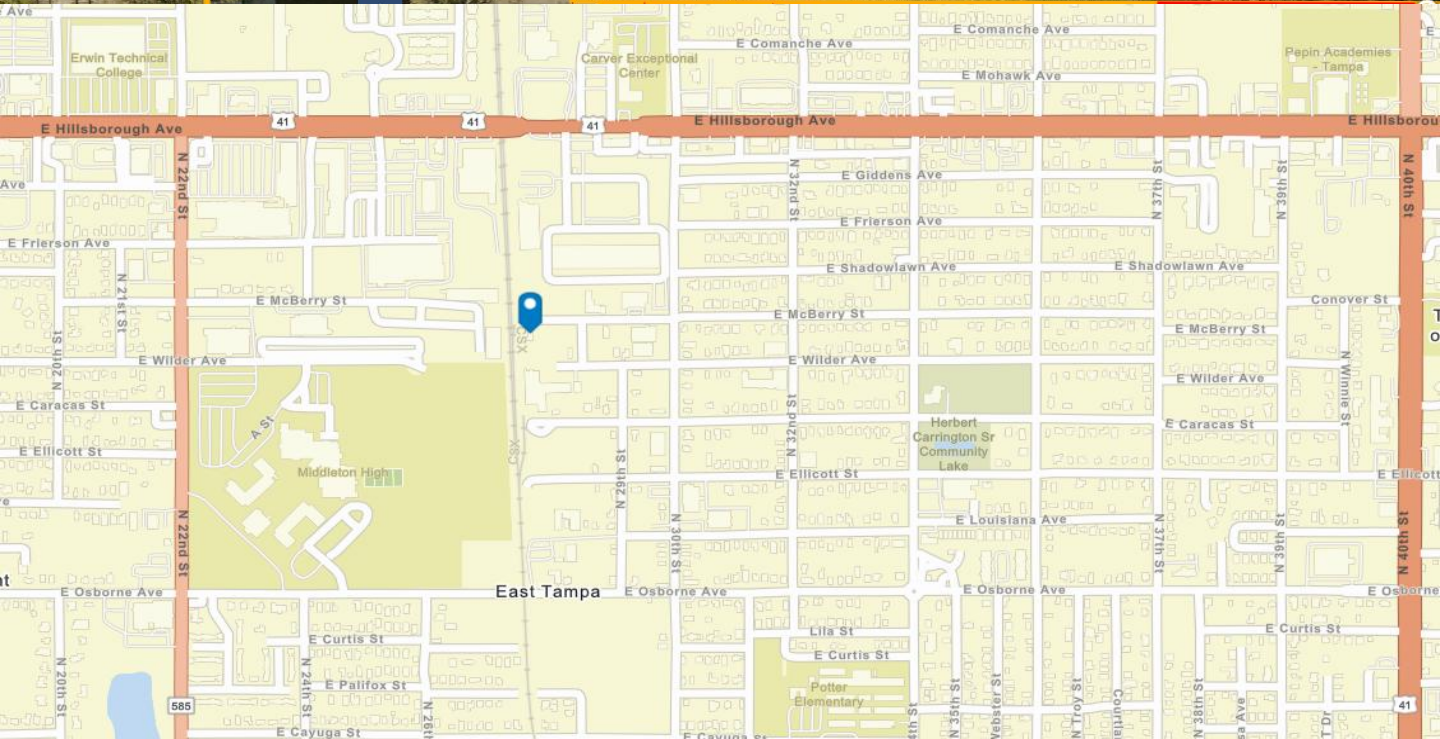

Bill Besselieu, CCIM  
Mobile/Direct: 813-263-5854  
[besselieu@gmail.com](mailto:besselieu@gmail.com)

Greg Andretta, SIOR  
813-263-4833  
[greg@andrettaproperties.com](mailto:greg@andrettaproperties.com)

Andretta Properties  
Licensed Real Estate Broker  
550 N. Reo St. #300 Tampa, FL 33609  
Office: 813-889-0889  
[www.andrettaproperties.com](http://www.andrettaproperties.com)

All information furnished regarding property for sale, rental, financing or projections of income & expenses is from sources deemed reliable. No warranty or representation is made as to the accuracy thereof, and it is subject to errors, omissions, change of price, rental or other conditions prior to sale, financing, or withdrawal without notice. Neither the Owner or Andretta Properties, nor any of their respective directors, officers, Affiliates or representatives make any representation or warranty, expressed or implied, as to the accuracy or completeness of this Memorandum or any of its contents, and no legal commitment or obligation shall arise by reason of your receipt of this Memorandum or use of its contents; and you are to rely solely on your investigations and inspections of the Property in evaluating a possible purchase of the real property.

# IG Zoned Building on 1.34 Acres for Lease

2701 & 2702 E. Wilder Ave., Tampa, FL 33610

SURVEY

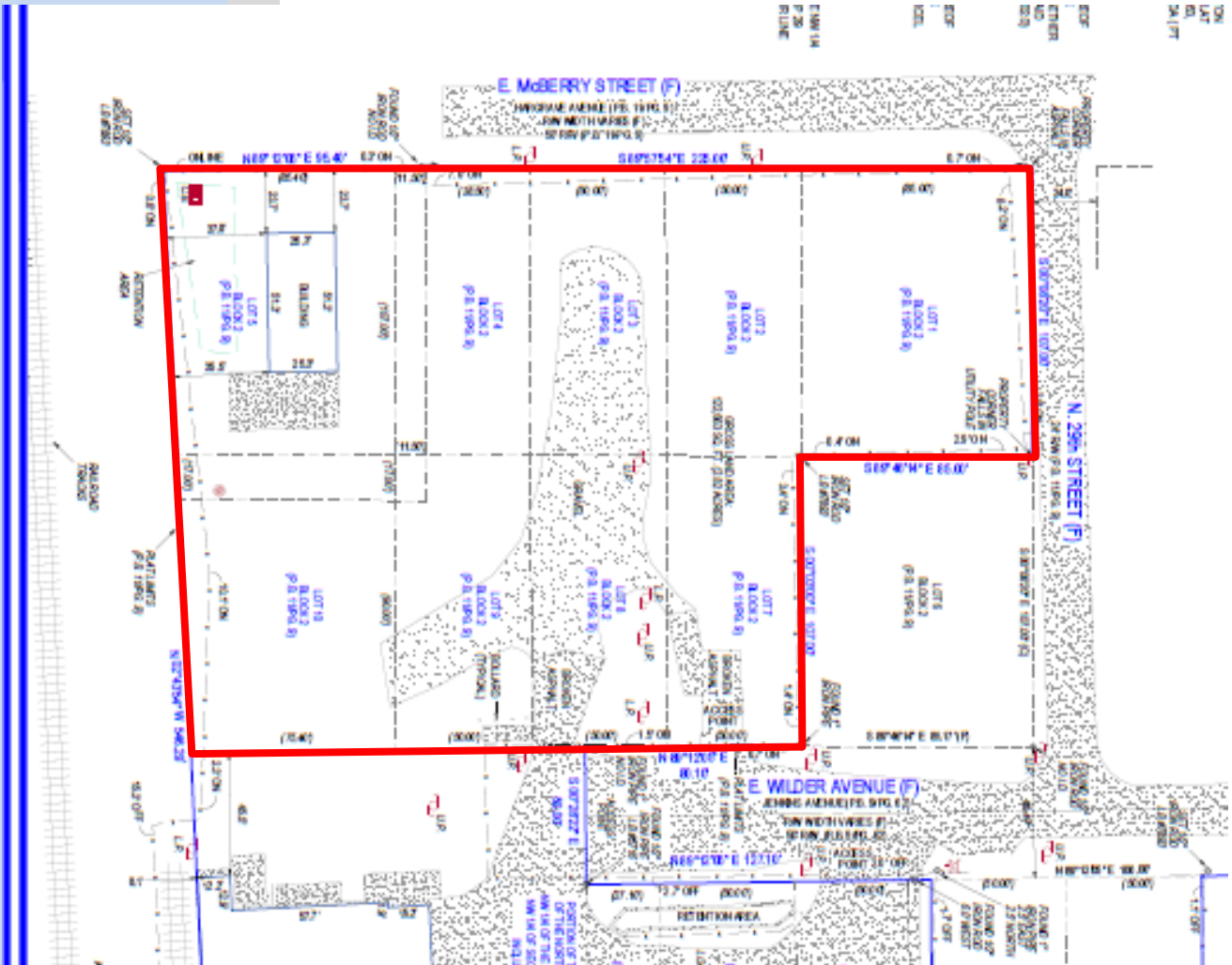

Bill Besselieu, CCIM  
Mobile/Direct: 813-263-5854  
[besselieu@gmail.com](mailto:besselieu@gmail.com)

Greg Andretta, SIOR  
813-263-4833  
[greg@andrettaproperties.com](mailto:greg@andrettaproperties.com)

Andretta Properties  
Licensed Real Estate Broker  
550 N. Reo St. #300 Tampa, FL 33609  
Office: 813-889-0889  
[www.andrettaproperties.com](http://www.andrettaproperties.com)

All information furnished regarding property for sale, rental, financing or projections of income & expenses is from sources deemed reliable. No warranty or representation is made as to the accuracy thereof, and it is subject to errors, omissions, change of price, rental or other conditions prior to sale, financing, or withdrawal without notice. Neither the Owner or Andretta Properties, nor any of their respective directors, officers, Affiliates or representatives make any representation or warranty, expressed or implied, as to the accuracy or completeness of this Memorandum or any of its contents, and no legal commitment or obligation shall arise by reason of your receipt of this Memorandum or use of its contents; and you are to rely solely on your investigations and inspections of the Property in evaluating a possible purchase of the real property.