

# MIRAI

## MIAMI DESIGN DISTRICT PROJECT

4200 - 4240 NE 2nd AVENUE, MIAMI, FL 33137

### LOD RETAIL SPACE R-08

THE INFORMATION PROVIDED ON THE LOD IS BASED ON INFORMATION FOUND IN THE BASE BUILDING (VENDOR PACKAGE) CORRESPONDENCE OR WORKING DRAWINGS AND MAY NOT REFLECT FINAL "ON-SITE AS IS" CONDITION NOR ALL CONDITIONS THAT MAY RESULT FROM ON SITE ADJUSTMENTS DURING CONSTRUCTION. THE LOD IS NOT INTENDED TO REFLECT EVERY CONDITION WITHIN THE SPACE WITH RESPECT TO STRUCTURE & MEP ONE OFF CONDITIONS. ADDITIONALLY, SCHEMATIC DESIGN DEVELOPEMENT DRAWINGS ARE SUBJECT TO CHANGE AS THE PROJECT DOCUMENTS ARE FINALIZED. IT IS THE RESPONSABILITY OF THE TENANT'S ARCHITECT AND CONTRACTOR TO FIELD VERIFY ALL INFORMATION PERTAINING TO THE PREMISES PRIOR TO COMMENCEMENT OF TENANT DRAWINGS & CONSTRUCTION.



TAG ARCHITECTURE LLC  
PO Box 402332  
Miami Beach, FL  
305 866 8792  
305 318 0670  
jerry@Architecture-TAG.com

Copyright Statement:  
All drawings and written material appearing herein are the original and unpublished work of TAG Architecture LLC, and may not be duplicated, used, or disclosed without the express written consent of TAG Architecture LLC. © 2023

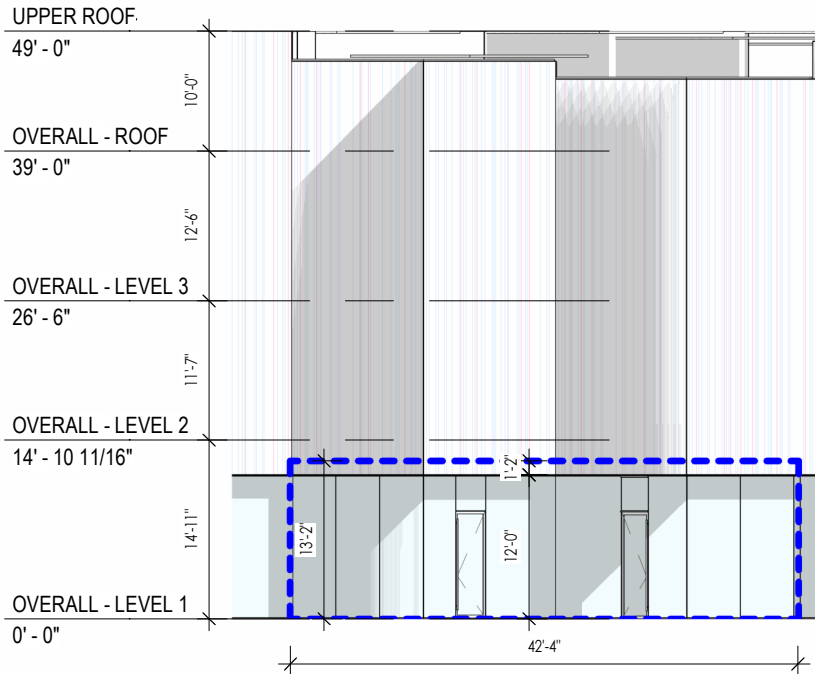

**3** RETAIL SPACE R08 -EAST ELEVATION  
SCALE: 1/16" = 1'-0"

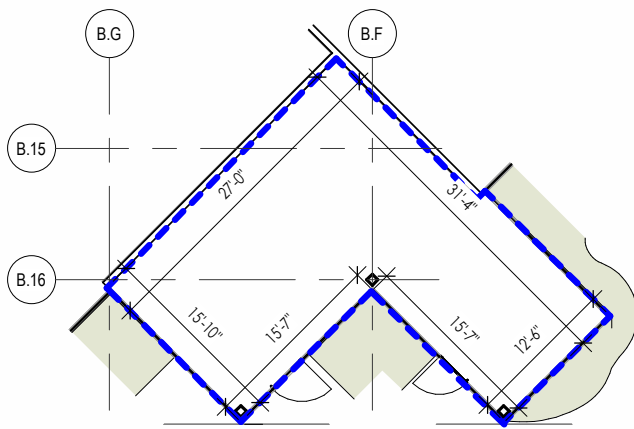

**2** RETAIL SPACE - R08 LOD  
SCALE: 1/16" = 1'-0"



**1** KEY PLAN  
SCALE: 1" = 50'-0"