

FM 528



MIXED RETAIL
16,608 SQ. FT.

LARRABEE WAY

MADISON AVE.



Friendswood City Center
3723 FM 528 Friendswood, Texas

FM 528
(120' R.O.W.)

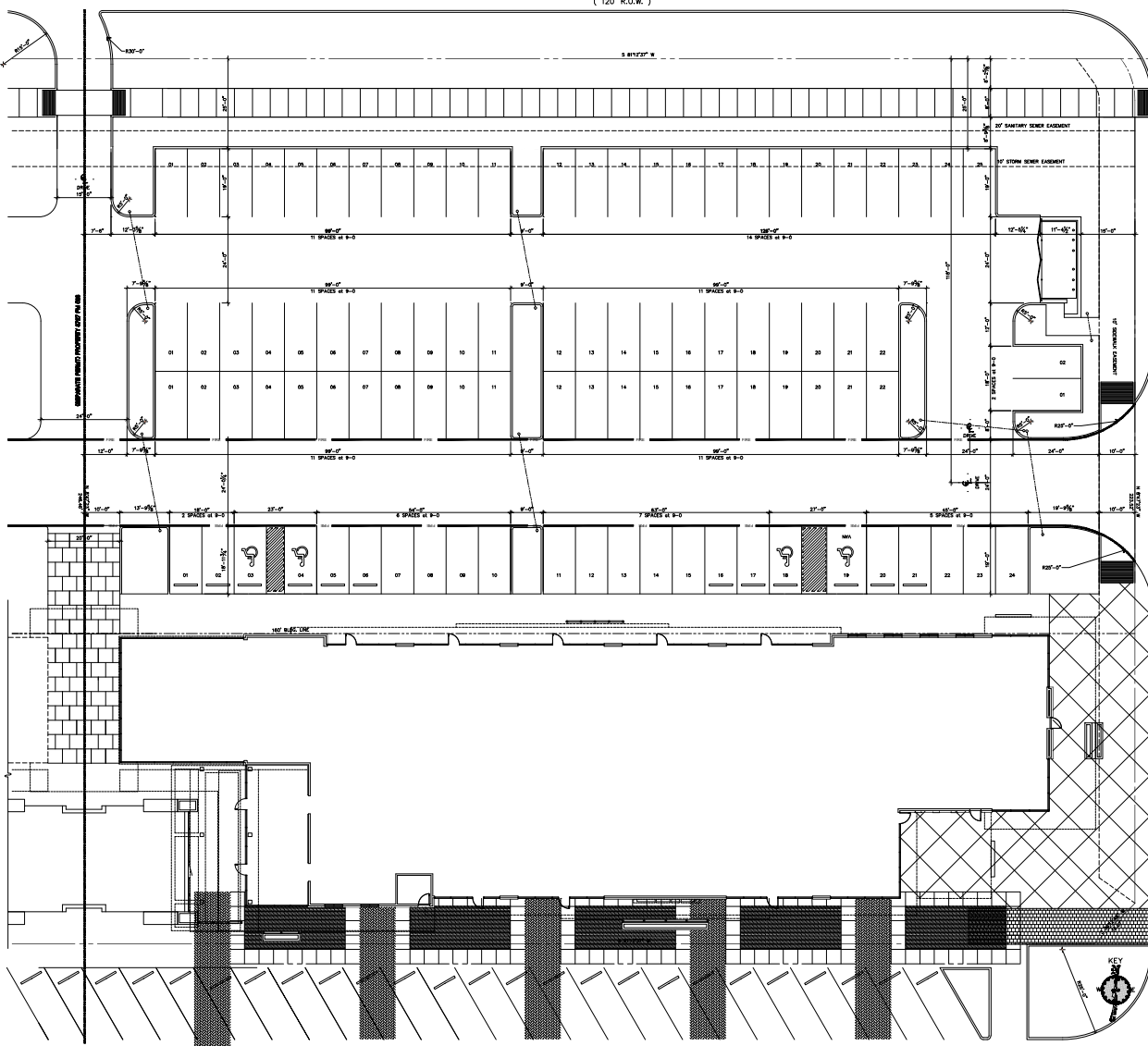

- SITE GENERAL NOTES**
1. SITE LOCATED WITHIN ALL TOWN, FEDERAL, STATE, COUNTY AND LOCAL ZONING ORDINANCES AND ALL APPLICABLE REGULATIONS. EXCEPT AS SHOWN OR NOTED OTHERWISE, THE EXISTING CONDITIONS SHALL BE MAINTAINED.
 2. THE EXISTING CONDITIONS SHALL BE MAINTAINED EXCEPT AS SHOWN OR NOTED OTHERWISE.
 3. THE EXISTING CONDITIONS SHALL BE MAINTAINED EXCEPT AS SHOWN OR NOTED OTHERWISE.
 4. THE EXISTING CONDITIONS SHALL BE MAINTAINED EXCEPT AS SHOWN OR NOTED OTHERWISE.
 5. THE EXISTING CONDITIONS SHALL BE MAINTAINED EXCEPT AS SHOWN OR NOTED OTHERWISE.
 6. THE EXISTING CONDITIONS SHALL BE MAINTAINED EXCEPT AS SHOWN OR NOTED OTHERWISE.
 7. THE EXISTING CONDITIONS SHALL BE MAINTAINED EXCEPT AS SHOWN OR NOTED OTHERWISE.
 8. THE EXISTING CONDITIONS SHALL BE MAINTAINED EXCEPT AS SHOWN OR NOTED OTHERWISE.
 9. THE EXISTING CONDITIONS SHALL BE MAINTAINED EXCEPT AS SHOWN OR NOTED OTHERWISE.
 10. THE EXISTING CONDITIONS SHALL BE MAINTAINED EXCEPT AS SHOWN OR NOTED OTHERWISE.
 11. THE EXISTING CONDITIONS SHALL BE MAINTAINED EXCEPT AS SHOWN OR NOTED OTHERWISE.
 12. THE EXISTING CONDITIONS SHALL BE MAINTAINED EXCEPT AS SHOWN OR NOTED OTHERWISE.
 13. THE EXISTING CONDITIONS SHALL BE MAINTAINED EXCEPT AS SHOWN OR NOTED OTHERWISE.
 14. THE EXISTING CONDITIONS SHALL BE MAINTAINED EXCEPT AS SHOWN OR NOTED OTHERWISE.
 15. THE EXISTING CONDITIONS SHALL BE MAINTAINED EXCEPT AS SHOWN OR NOTED OTHERWISE.
 16. THE EXISTING CONDITIONS SHALL BE MAINTAINED EXCEPT AS SHOWN OR NOTED OTHERWISE.
 17. THE EXISTING CONDITIONS SHALL BE MAINTAINED EXCEPT AS SHOWN OR NOTED OTHERWISE.
 18. THE EXISTING CONDITIONS SHALL BE MAINTAINED EXCEPT AS SHOWN OR NOTED OTHERWISE.
 19. THE EXISTING CONDITIONS SHALL BE MAINTAINED EXCEPT AS SHOWN OR NOTED OTHERWISE.
 20. THE EXISTING CONDITIONS SHALL BE MAINTAINED EXCEPT AS SHOWN OR NOTED OTHERWISE.
 21. THE EXISTING CONDITIONS SHALL BE MAINTAINED EXCEPT AS SHOWN OR NOTED OTHERWISE.
 22. THE EXISTING CONDITIONS SHALL BE MAINTAINED EXCEPT AS SHOWN OR NOTED OTHERWISE.
 23. THE EXISTING CONDITIONS SHALL BE MAINTAINED EXCEPT AS SHOWN OR NOTED OTHERWISE.
 24. THE EXISTING CONDITIONS SHALL BE MAINTAINED EXCEPT AS SHOWN OR NOTED OTHERWISE.

DIAMOND DEVELOPMENT GROUP
700 Gemini Suite 260
Houston, Texas
77058
832.224.6400

Revisions

No.	DC	Date	Description

NOT FOR CONSTRUCTION
FOR REFERENCE ONLY

**CITY CENTER
RETAIL**

5728 FM 528
FRIENDSWOOD, TEXAS
77466

2411
SITE PLAN
A2-01

1:10

