

±1,299 – 3,476 SF

NEW RETAIL/RESTAURANT  
SPACES FOR LEASE

# BROADWAY PLAZA

1501 BROADWAY | REDWOOD CITY, CA 94063









the **econic** company®

[www.theeconiccompany.com](http://www.theeconiccompany.com)

# PROPERTY HIGHLIGHTS



-  ±11,000 SF of ground floor retail and restaurant space within a mixed-use residential development
-  End-cap restaurant space with sizeable outdoor patio seating area
-  New apartment building with 520 units
-  Future development plans for 420,000 SF of Class-A office
-  Located at prime intersection of Broadway St and Woodside Rd
-  Walking distance to the core of Downtown Redwood City

DEMOGRAPHICS	1 MILE	3 MILES	5 MILES
Population	33,502	138,404	272,251
Avg. HH Income	\$229,245	\$271,100	\$284,033
Daytime Population	42,159	150,888	306,348

TRAFFIC COUNTS	Source: 2025 Esri.
Highway 101	194,000 ADT
Woodside Road	65,100 ADT
Broadway Street	15,193 ADT

# CLOSE UP AERIAL WITH SITE PLAN OVERLAY

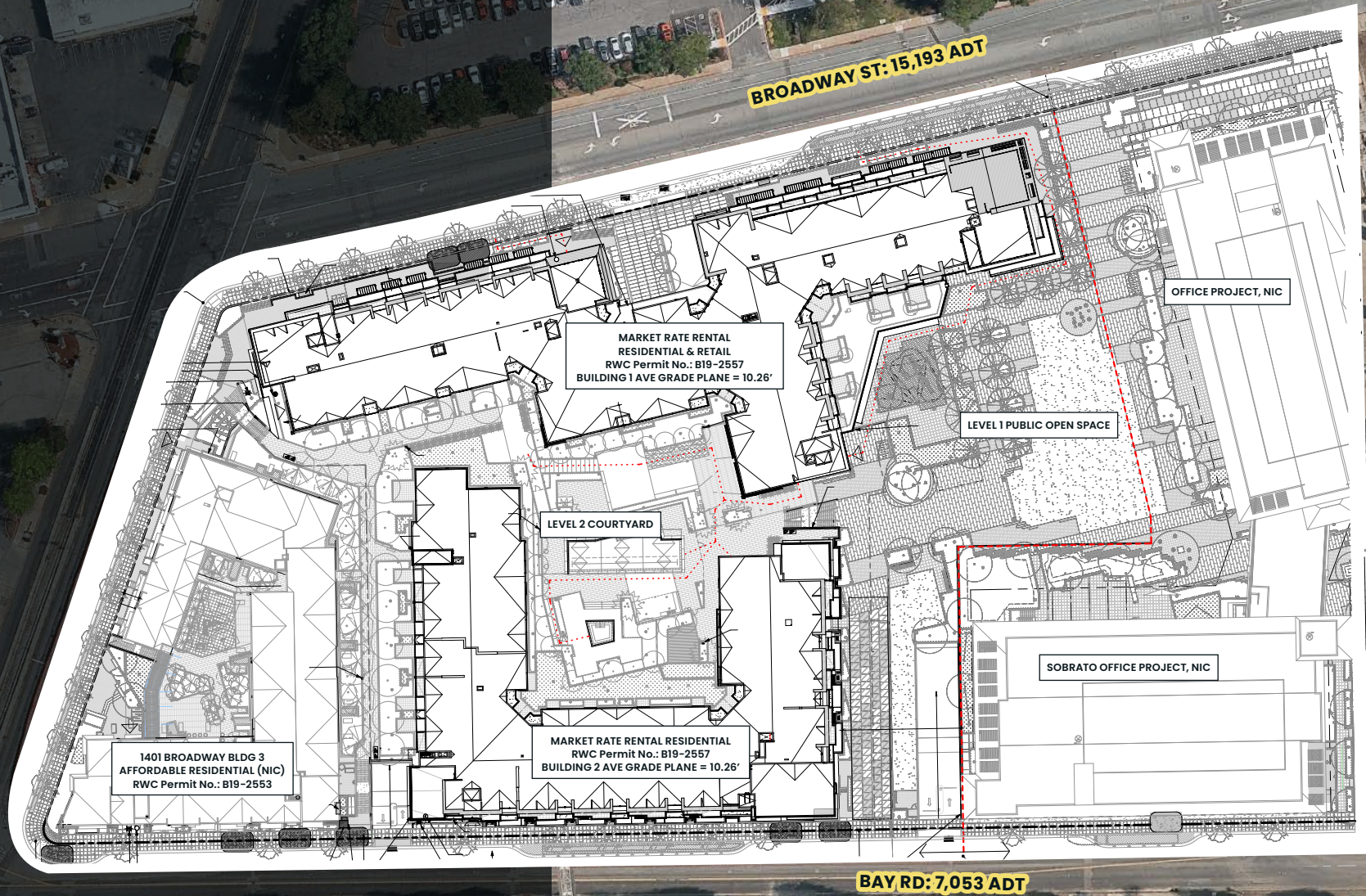

RETAIL

# SPACE PLANS

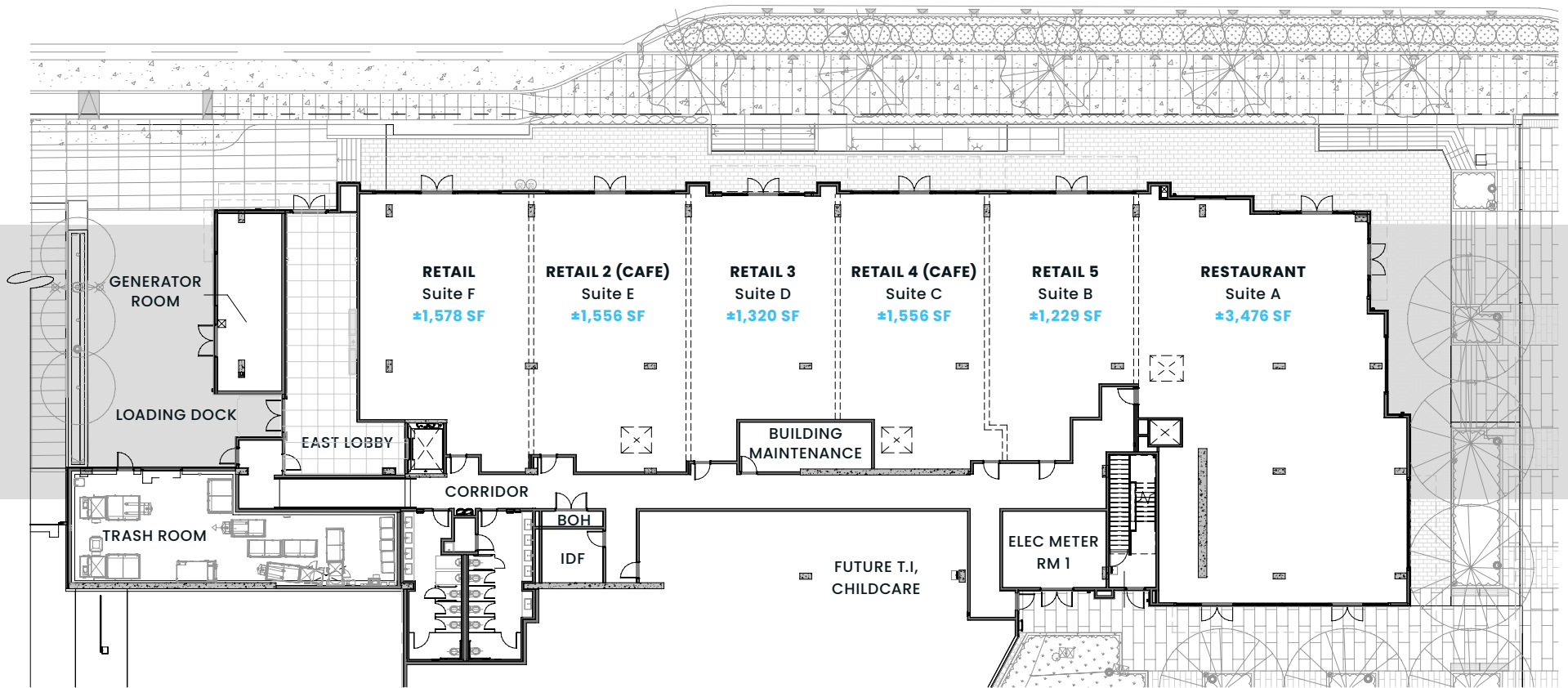

**RETAIL**

# SPACE PLANS

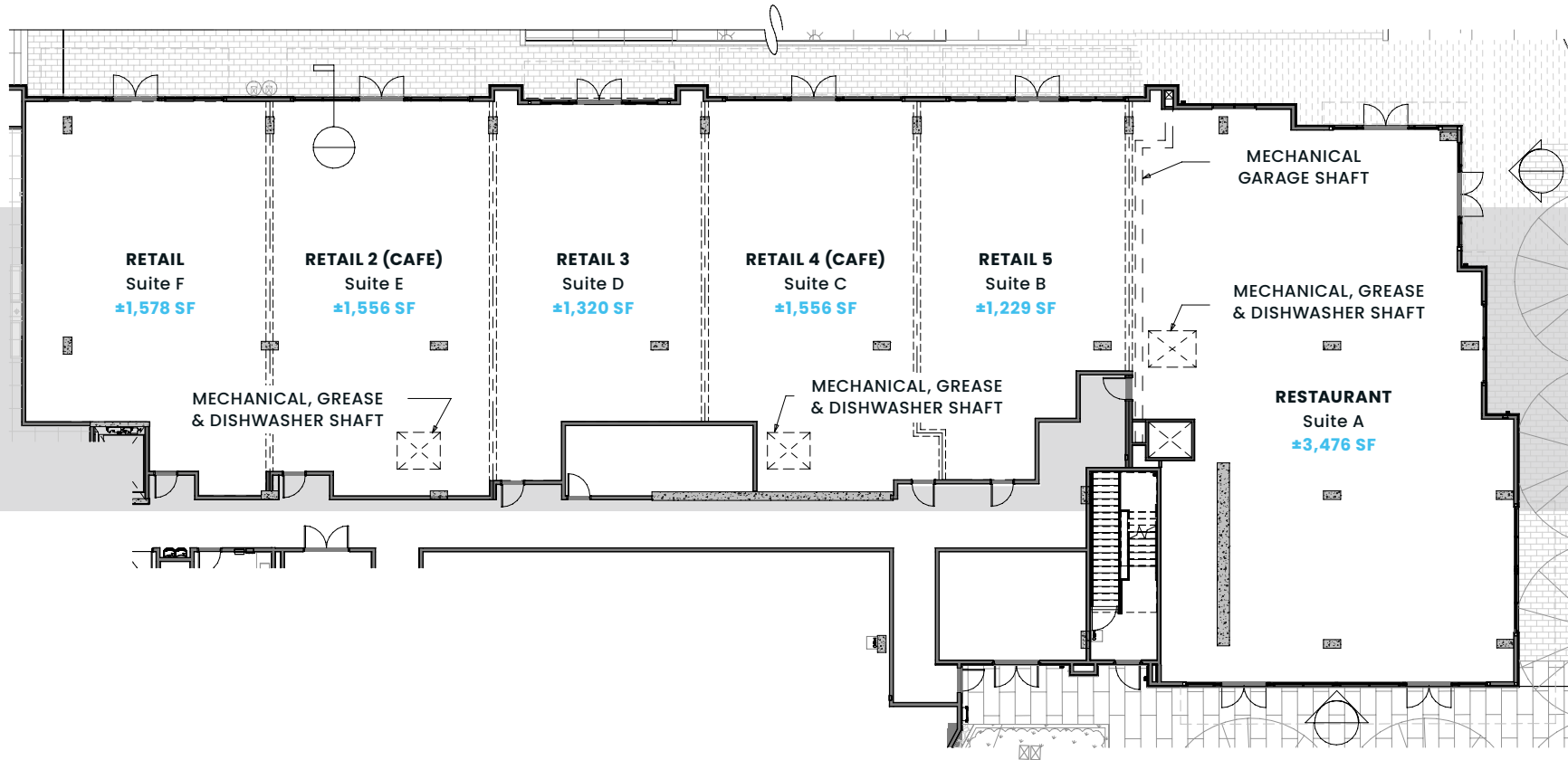

# NEIGHBORHOOD AERIAL

**KOHL'S** SEPHORA planet fitness  
**Sports Basement** ME Massage Envy GAME KASTLE  
**JOANN** Starbucks L&L Erik's DeliCafe

**Applebee's**  
GRILL + BAR

**BAYFRONT Fitness** HOOT JUDKINS  
The Wise Choice for Real Wood Furniture

Downtown Redwood City

**CINEMARK**

**GROCERYOUTLET**  
bargain market

**BROADWAY PLAZA**

HWY 101: 194,000 ADT

Sequoia Station

**WHOLE FOODS MARKET**

**savers**  
SHOP. REUSE. REIMAGINE.

**24 FITNESS**

**Smart&Final**

Stanford Redwood City Campus

**ELCO YARDS**

**SAFEWAY** Starbucks **Habit BURGER GRILL**  
**AT&T** **MATHNASIUM** **PIZZA HUT**  
**NOAH'S NY BAGELS** **pet food express** **verizon**  
**metro by T-Mobile** **See's CANDIES** **CVS**  
**BARNES & NOBLE** **jamba**

**OUTDOOR**  
SUPPLY HARDWARE

WOODSIDE RD: 65,000 ADT

**COSTCO**  
WHOLESALE

Starbucks **WINGS** **Auto Zone**  
**Wendy's** **SUBWAY**

Woodside Central

**TARGET** **CHUCK E. CHEESE** **SALLY BEAUTY**  
**GameStop** **Marshalls** **verizon**



## MATT SWEENEY

msweeney@theeoniccompany.com  
(408) 863-1444  
CaIDRE: 01746896

## KYLE GONI

kgoni@theeoniccompany.com  
(408) 863-1912  
CaIDRE: 01971162



the eonic company®

© 2025 the eonic company. No warranty or representation, express or implied, is made to the accuracy or completeness of the information contained herein, and same is submitted subject to errors, omissions, change of price, rental or other conditions, withdrawal without notice, and to any special listing conditions imposed by the property owner(s). As applicable, we make no representation as to the condition of the property (or properties) in question.