

SITE STATISTICS

PROPERTY ZONED	= BUSINESS M
INTENDED USE	= MERCHANTILE
LOT AREA	= 40,557 # ±
BUILDING AREA	= 15,350 # ±
% OF LOT OCCUPIED	= 33 %

PARKING REQUIREMENTS

15,350 # ÷ 300 = 51

TOTAL STALLS REQUIRED = 51
 TOTAL STALLS PROVIDED = 41

(2) HANDICAP STALLS
 REQUIRED & PROVIDED.

DRAINAGE REQUIREMENTS

EXISTING DRAINAGE DOWNSPIES
 ARE ADEQUATE & TO REMAIN.

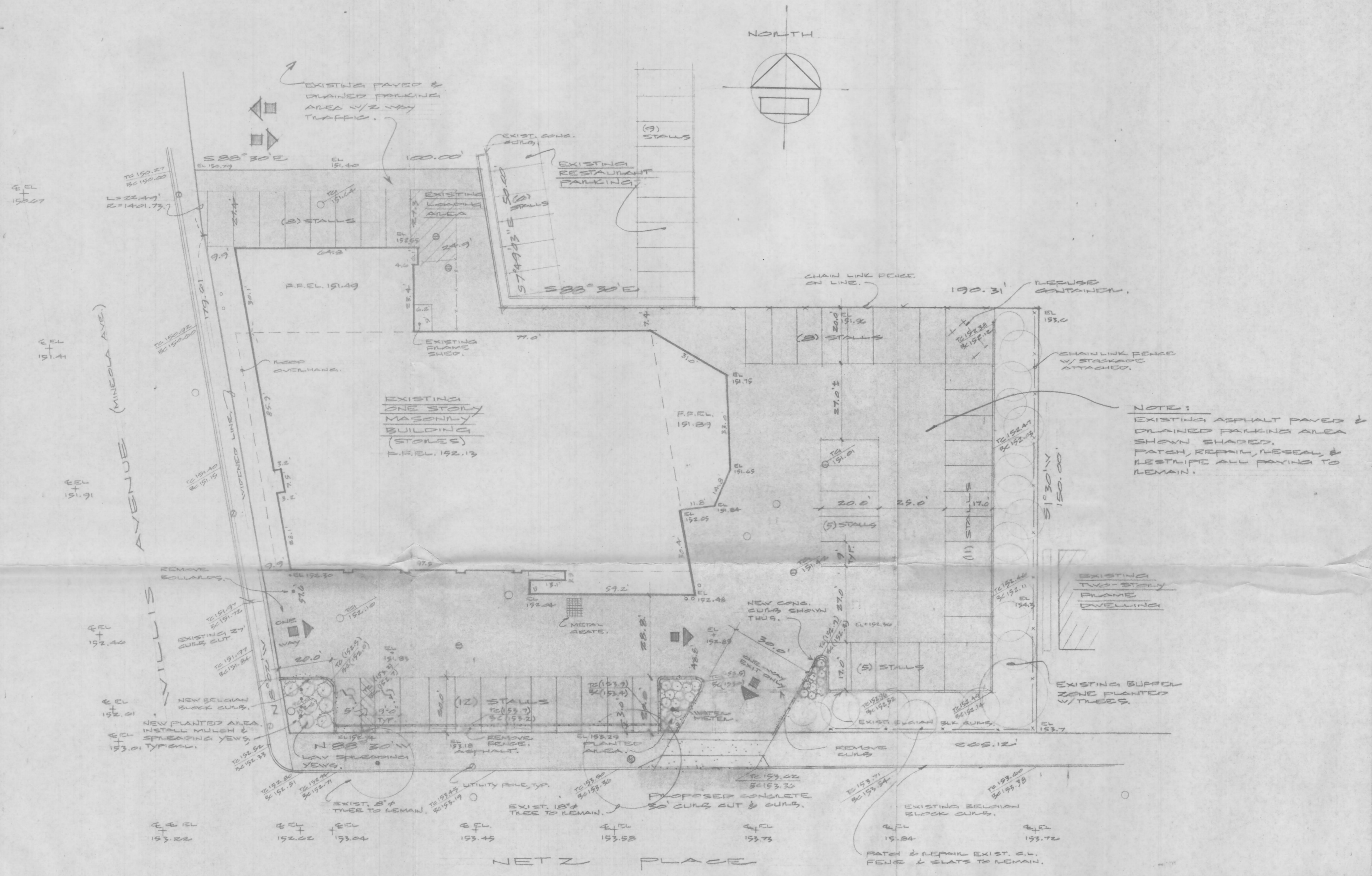

NOTE:
 EXISTING ASPHALT PAVED &
 DRAINED PARKING AREA
 SHOWN SHAVED,
 PATCH, REPAIR, RESEAL &
 RESTRIPE ALL PAYING TO
 REMAIN.

PLOT PLAN

SCALE: 1" = 20'-0"
 SITE INFORMATION TAKEN FROM SURVEY
 PREPARED BY: SIDNEY B. BOWNE & SON.

NASSAU COUNTY TAX MAP NO.
 SECTION 7 BLOCK 318 LOTS 27-29 INCL.

REVISED: 7-11-91
 REVISED: 7-13-91
 REVISED: 12-17-91

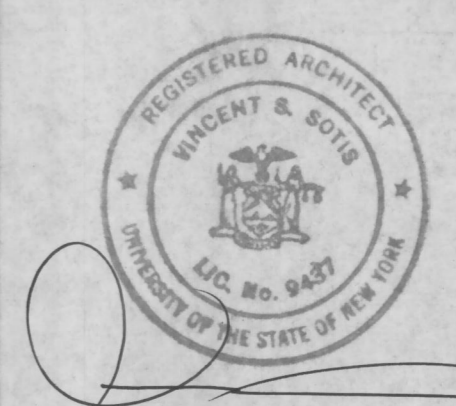

PARKING LAYOUT
GENOVESE DRUG STORES, INC.
 WILLIS AVE. ALBANY, N.Y.

Drawn By: JLD
 Checked By: JSS
 Date: 12-17-91

Job No.: 7112
 Dwg. No.: 1001
 Scale: NOTED

Vincent S. Sotis, ARCHITECT, P.C.
 MEMBER AMERICAN INSTITUTE OF ARCHITECTS

769 FULTON STREET IRTE. 1091
 FARMINGDALE, N.Y. 11735
 516-249-0055

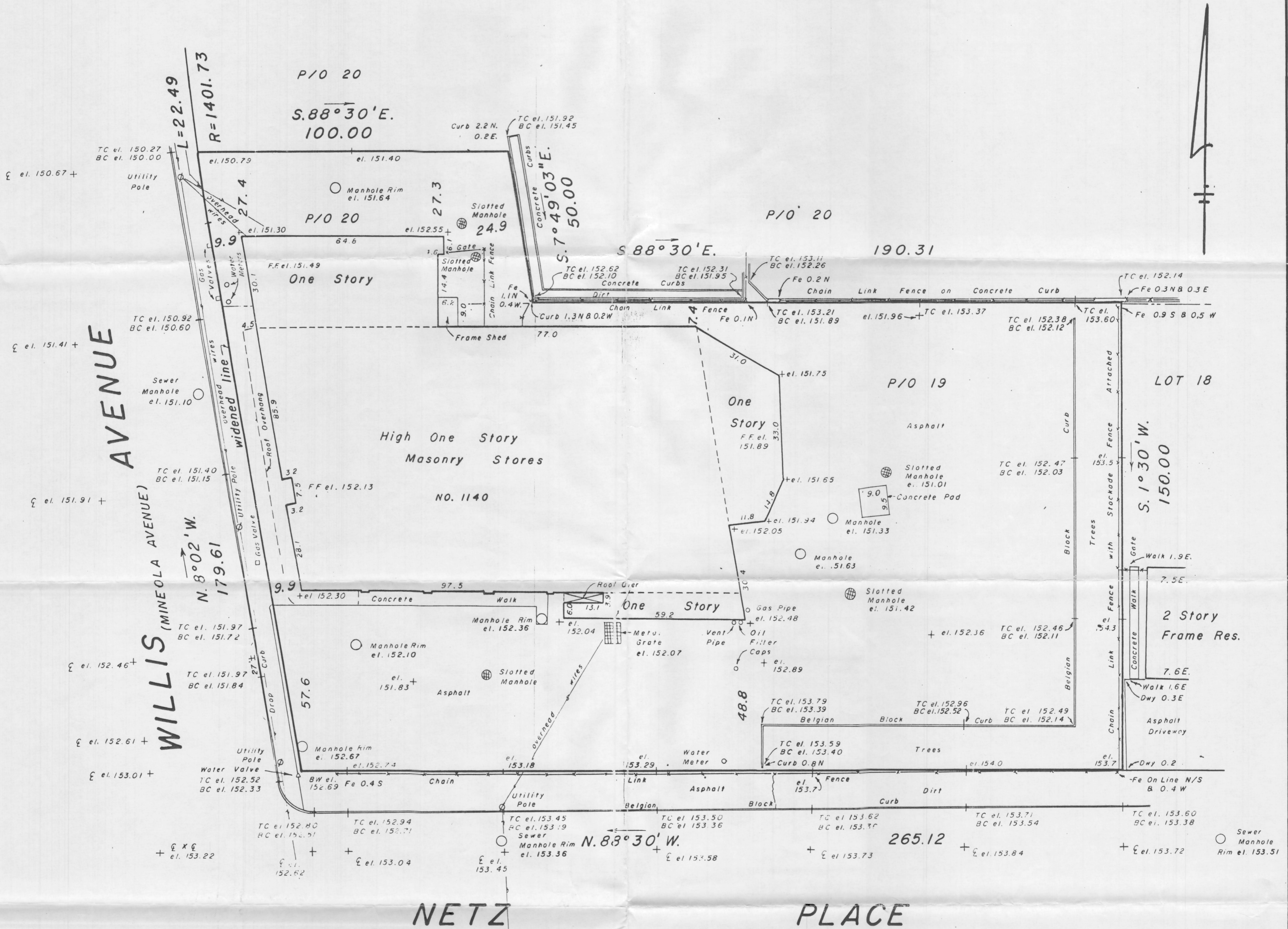

NOTES

- 1. Elevations shown refer to Nassau County Datum.
- 2. Subsurface utilities not shown.

LEGEND

TC = Top of Curb
 BC = Bottom of Curb

UNAUTHORIZED ALTERATION OR ADDITION TO THIS SURVEY IS A VIOLATION OF SECTION 7209 OF THE NEW YORK STATE EDUCATION LAW.
 COPIES OF THIS SURVEY MAP NOT BEARING THE LAND SURVEYOR'S INKED SEAL OR EMBOSSED SEAL SHALL NOT BE CONSIDERED TO BE A VALID TRUE COPY.
 GUARANTEES OR CERTIFICATIONS INDICATED HEREON SHALL RUN ONLY TO THE PERSON FOR WHOM THE SURVEY IS PREPARED, AND ON HIS BEHALF TO THE TITLE COMPANY, GOVERNMENTAL AGENCY AND LENDING INSTITUTION LISTED HEREON, AND TO THE ASSIGNEES OF THE LENDING INSTITUTION. GUARANTEES OR CERTIFICATIONS ARE NOT TRANSFERABLE TO ADDITIONAL INSTITUTIONS OR SUBSEQUENT OWNERS.

FOR Genovese Drug Stores, Inc.
 MAP OF Daniel Netz Property filed 10/31/24 Map No. 545
 BLOCK LOTS p/o 19 & p/o 20 Case No. 531
 LOCATION ALBERTSON, Nassau County, New York
 CERTIFIED
 ONLY TO
 TITLE NO.
 SCALE 1" = 20'
 DATE February 27, 1987

SIDNEY B. BOWNE & SON
 LIC. PRO. ENG'R. & LAND SURVEYOR
 MINEOLA & SMITHTOWN, N.Y.
 MEASUREMENTS US STANDARD

received
 MAY 13 1989
 nlego associates

AUTH. SEAL & SIGNATURE

 CHESTER G. KELSEY
 N.Y. LIC. NO. 36923
 THOMAS R. PYNCHON
 N.Y. LIC. NO. 32313
 ROBERT W. BROWN
 N.Y. LIC. NO. 49128