Rolfe East

Broadway, West Ealing, W13 0TL

£72,500 Per Annum

- Brand new commercial unit
- Rent-free incentive
- 193sqm
- New lease

18-19 The Mall, Ealing, W5 2PJ
020 8566 0288

commercial@rolfe-east.com
https://www.rolfe-east.com/

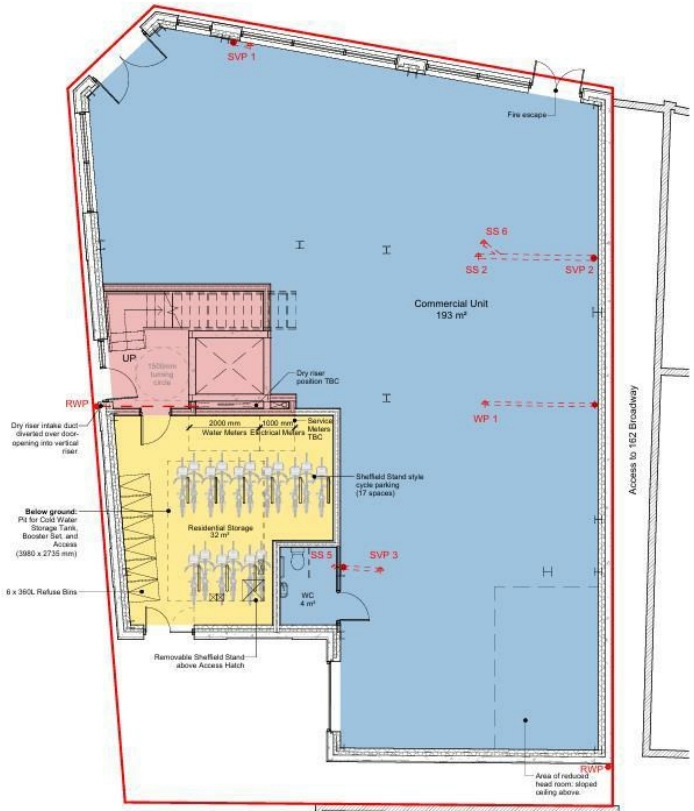

1 Ground Floor Plan
1 : 100

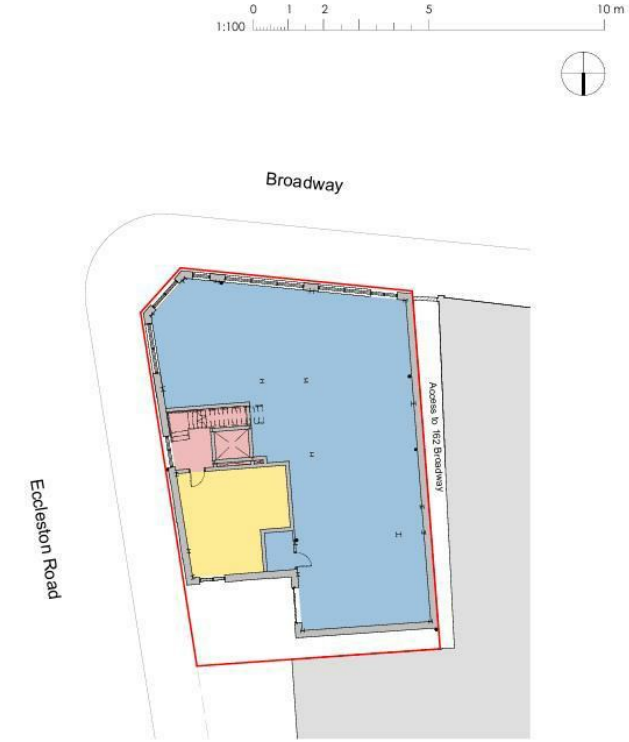

2 Ground Floor Plan with Context
1 : 200

Structural layout shown indicatively

NOT FOR CONSTRUCTION

General Notes: | CLIENT | PROJECT | T | MS | Residential Storage Arrangement | GH | 05.07.24

Viewings

Viewings by arrangement only.
Call 020 8566 0288 to make an appointment.

Council Tax Band

Exempt
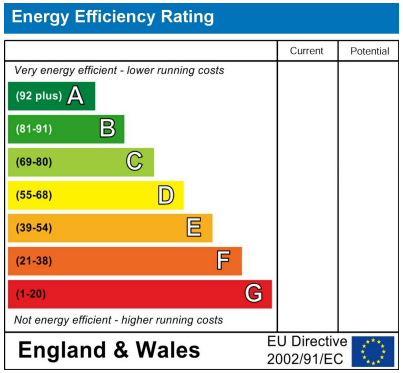
EPC Rating: