



Kravit
Architectural
Associates,
Inc.
902
Clint Moore
Road
Suite 136
Boca Raton,
Florida
33487
561.893.0042

Florida License AR-97902

FLORIDA CORPORATE LICENSE No. AAC001495
© 2022 KRAVIT ARCHITECTURAL ASSOCIATES, INC. ALL RIGHTS RESERVED.
THESE DRAWINGS MAY NOT BE COPIED OR REPRODUCED WITHOUT EXPRESS
WRITTEN CONSENT OF KRAVIT ARCHITECTURAL ASSOCIATES, INC.

PROJECT

2100 N FEDERAL HWY

2100 N FEDERAL HWY
DELRAY BEACH
FLORIDA

CONSULTANT

REVISIONS

No.	DATE	DESCRIPTION

SIGNATURES OF APPROVAL ADDITIONS, ALTERATIONS,
OR REVISIONS TO THESE DRAWINGS AFTER APPROVAL
HAS BEEN GIVEN, CONSTITUTE A CHANGE IN THE
SCOPE OF WORK AS OUTLINED AND WILL BE
ACCOMPLISHED AT THE CLIENT'S EXPENSE.

CLIENT: _____DATE: _____

PROJECT PHASE

- ☐ SITE PLANNING
☒ SCHEMATIC DESIGN
☐ DESIGN DEVELOPMENT
☐ CONSTRUCTION DOCUMENTS

SCHEMATIC SPACE PLAN

PROJECT NUMBER:	2050NF.01
ISSUED:	08.10.2022
DRAWN BY:	MAB
CHECKED BY:	MAB
FILENAME:	2050NF01SDP.dwg

SEAL

SHEET

SP-1

MELISSA ANN BIERMAN
FLORIDA LICENSE No. 97902

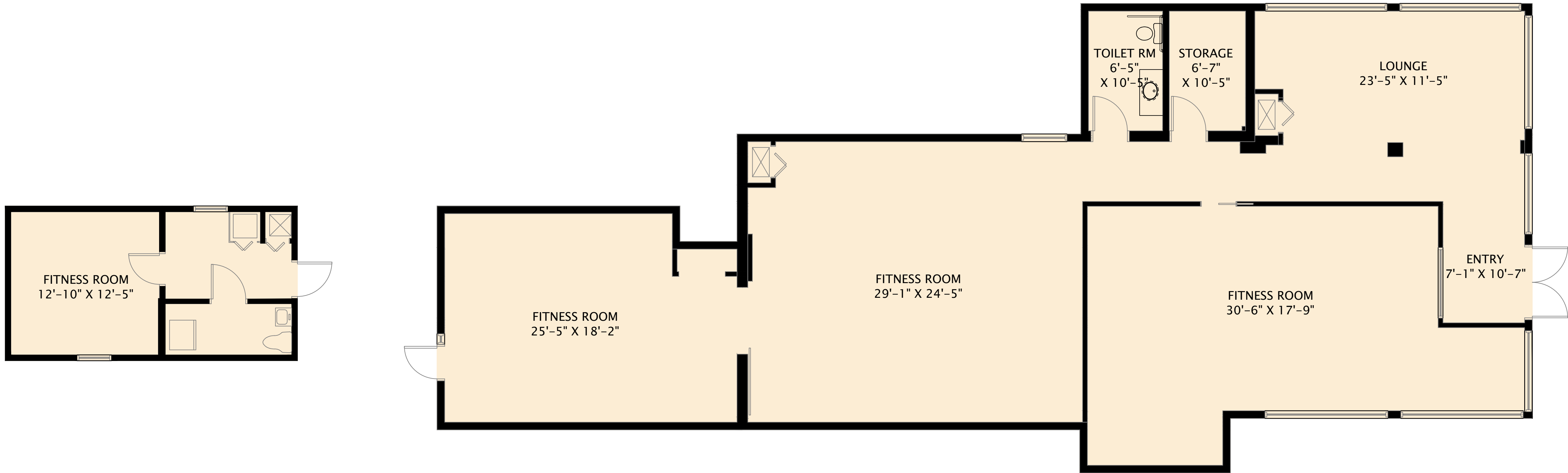

WALL STYLES

EXISTING - 3'-5/8" W/CYP, EACH SIDE

DEMO - 3'-5/8" W/CYP, EACH SIDE

PROPOSED - 3'-5/8" W/CYP, EACH SIDE

NOTE:

FURNITURE IS SHOWN FOR ILLUSTRATIVE PURPOSES ONLY. TENANT
IS RESPONSIBLE FOR ENSURING THAT ALL EXISTING & NEW FURNITURE
WILL FIT IN APPLICABLE ROOMS.

ALL ROOM SIZES ARE APPROXIMATE

01 FLOOR PLAN



3/16" = 1'-0"