

# Belle Mill Landing Shopping Center

Restaurant/Retail Pad  
Available with 60' Dedicated  
Freeway Pylon Sign Visible  
from Interstate 5

Join Food Maxx, Goodwill  
(29,000 SF), Shari's  
Restaurant, Round Table  
Pizza, Aaron's Rents, as well  
as other retail and service  
tenants

Freeway Visible Pad For Lease or Sale



PROPOSED EXTERIOR DESIGN - SCHEME 1

BELLE MILL LANDING



PROPOSED EXTERIOR DESIGN - SCHEME 2

BELLE MILL LANDING



## Belle Mill Landing

132 Belle Mill Road | Red Bluff, CA 96080

Pad For Lease or Sale

# Property Highlights

Freeway visible pad available with 60' dedicated pylon sign

Situated in the Belle Mill Landing Shopping Center

- + Located off of Interstate 5, Belle Mill Landing is the main shopping center between Woodland and Redding, a distance of over 100 miles
- + Anchored by a high volume Food Maxx grocer and a new Goodwill store
- + Excellent visibility to Interstate 5 (over 45,000 cars per day) with a 60' pylon sign visible to both I-5 and Highway 36 (over 19,000 CPD)
- + Adjacent to the Durango RV Resort with 105 RV hookups
- + Close proximity to downtown Red Bluff, County offices, Sacramento River, and several RV resorts and hotels
- + Onsite Tesla Superchargers
- + Food Maxx 421,000 customer visits per year\*
- + Shari's Restaurant 116,000 customer visits per year\*
- + Pad Asking Sale Price: \$600,000

\* Source: Placer.ai

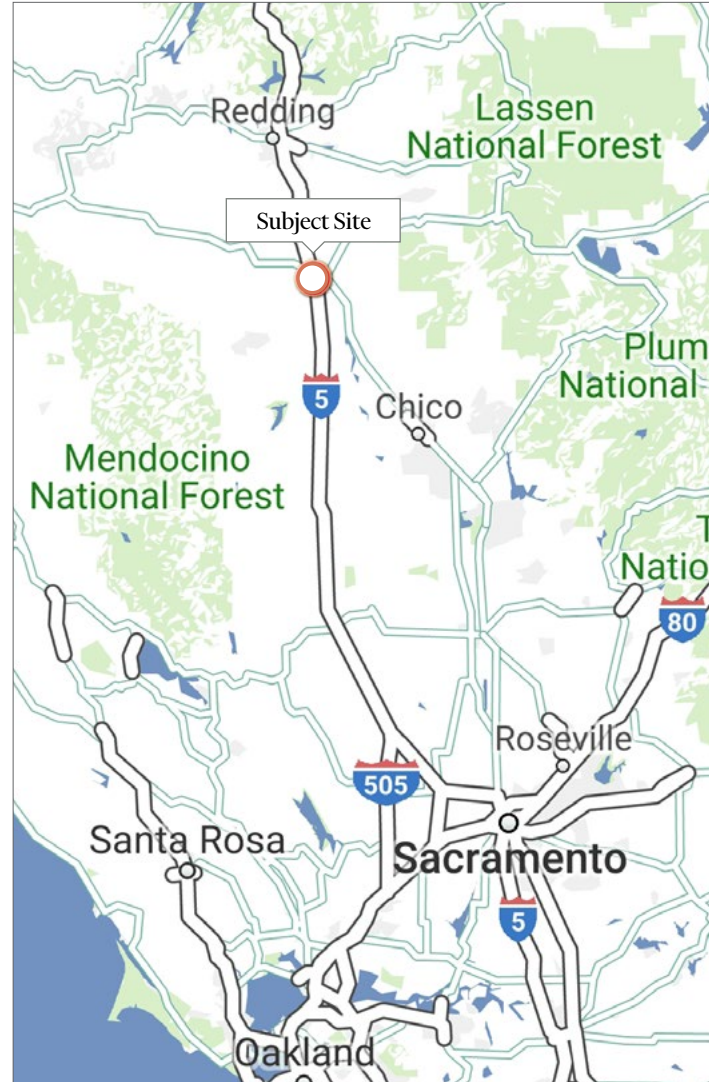

## Demographics

|   | 1 MILE      | 3 MILES      | 5 MILES      |
|---|-------------|--------------|--------------|
| <b>POPULATION</b>                       |             |              |              |
| 2024 Population - Current Year Estimate | 5,799       | 21,882       | 25,120       |
| <b>HOUSEHOLDS</b>                       |             |              |              |
| 2024 Households - Current Year Estimate | 2,456       | 8,644        | 9,866        |
| <b>HOUSEHOLD INCOME</b>                 |             |              |              |
| 2024 Average Household Income           | \$57,681    | \$72,058     | \$76,974     |
| 2024 Median Household Income            | \$41,265    | \$52,201     | \$55,115     |
| <b>HOUSING UNITS</b>                    |             |              |              |
| 2024 Housing Units                      | 2,629       | 9,240        | 10,593       |
| <b>EDUCATION</b>                        |             |              |              |
| 2024 Population 25 and Over             | 3,934       | 14,816       | 17,183       |
| HS and Associates Degrees               | 2,735 69.5% | 10,698 72.2% | 12,273 71.4% |
| Bachelor's Degree or Higher             | 736 18.7%   | 2,771 18.7%  | 3,410 19.8%  |
| <b>PLACE OF WORK</b>                    |             |              |              |
| 2024 Businesses                         | 613         | 1,279        | 1,377        |
| 2024 Employees                          | 5,251       | 12,449       | 14,437       |

## Proposed Elevations

Not to scale. All dimensions are approximate.



PROPOSED EXTERIOR DESIGN - SCHEME 1

BELLE MILL LANDING 1



PROPOSED EXTERIOR DESIGN - SCHEME 2

BELLE MILL LANDING 1

# Belle Mill Landing

132 Belle Mill Road | Red Bluff, CA 96080

# Pad For Lease or Sale

## Site Plan

Not to scale. All dimensions are approximate.

| Unit | Tenant                           | SF (±)                      |
|------|----------------------------------|-----------------------------|
| 84   | Tobacco and More                 | 1,350                       |
| 86   | Armed Forces                     | 2,475                       |
| 88   | Aaron Rents                      | 4,575                       |
| 94   | FoodMaxx                         | 46,025                      |
| 102  | Cricket Wireless                 | 900                         |
| 104  | AVAILABLE                        | 1,306                       |
| 106  | Cost-U-Less Insurance            | 1,897                       |
| 110  | AVAILABLE                        | 1,897                       |
| 114  | AVAILABLE                        | 1,200                       |
| 116  | Round Table Pizza                | 4,500                       |
| 118  | Victor Community Services Center | 3,010                       |
| 120  | Victor Community Services Center | 1,490                       |
| 122  | AVAILABLE                        | 2,000                       |
| 124  | Goodwill                         | 28,710                      |
| 128  | Shari's Restaurant               | 3,750                       |
| 132  | <b>PAD OPPORTUNITY</b>           | <b>2,500 SF to 4,000 SF</b> |
| 134  | AVAILABLE                        | 1,200                       |
| 136  | Verizon                          | 1,200                       |
| 138  | Maple Garden Chinese             | 1,800                       |
| 142  | Belle Mill Laundry               | 1,800                       |
| 146  | AVAILABLE                        | 4,800                       |



**Drive-Thru Pad Location**

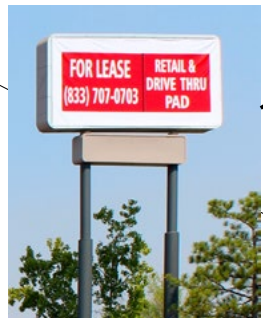
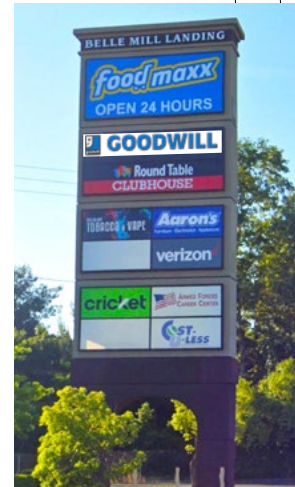

Tesla Superchargers

Interstate 5 - 45,000 Cars Per Day\*

\*Source: CalTrans



### Proposed Site Plan Option 1 - Single Tenant with Drive-Thru

Not to scale. All dimensions are approximate.

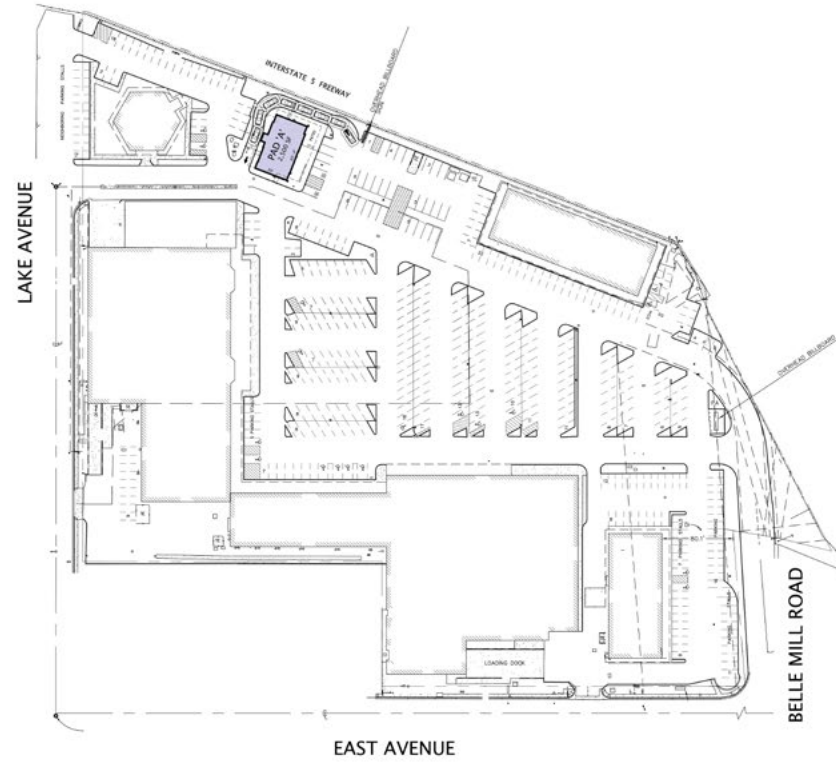

### Proposed Site Plan Option 2 - Multi-Tenant with Drive-Thru

Not to scale. All dimensions are approximate.

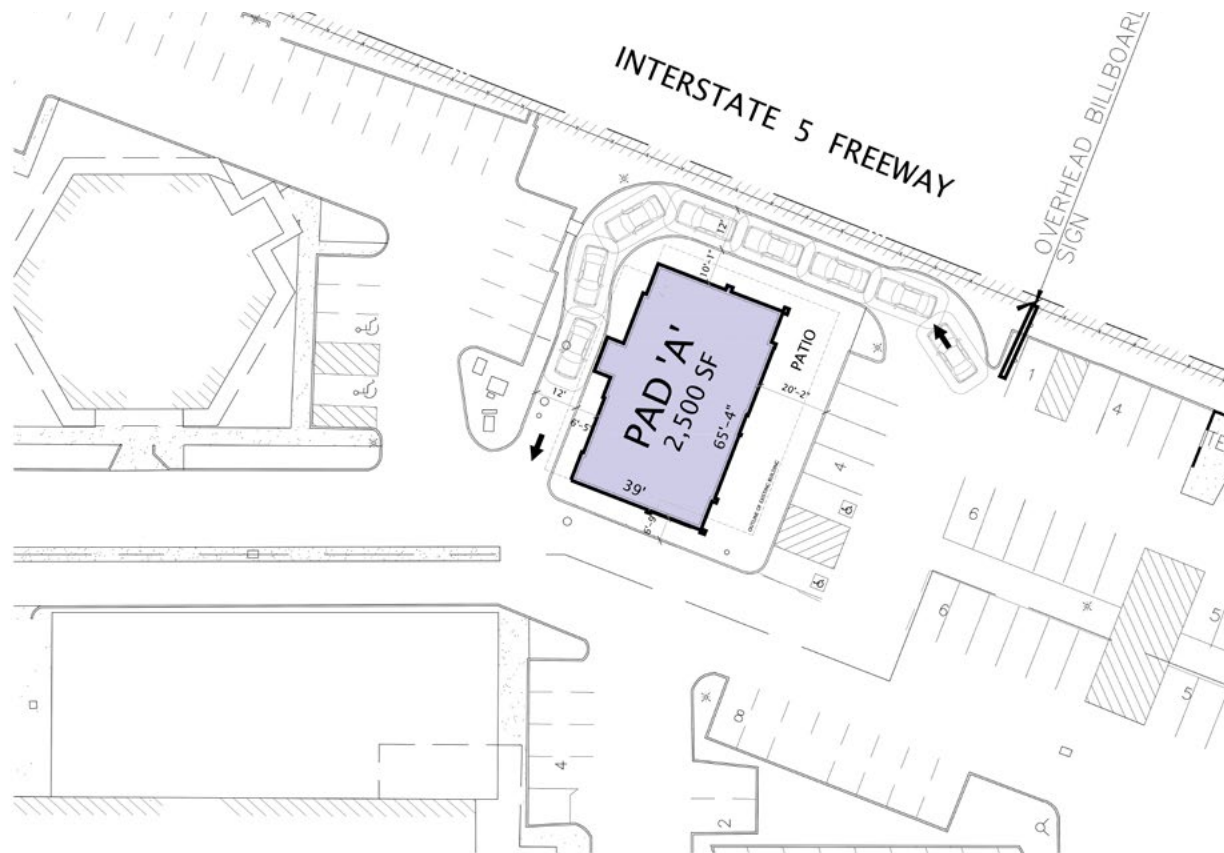
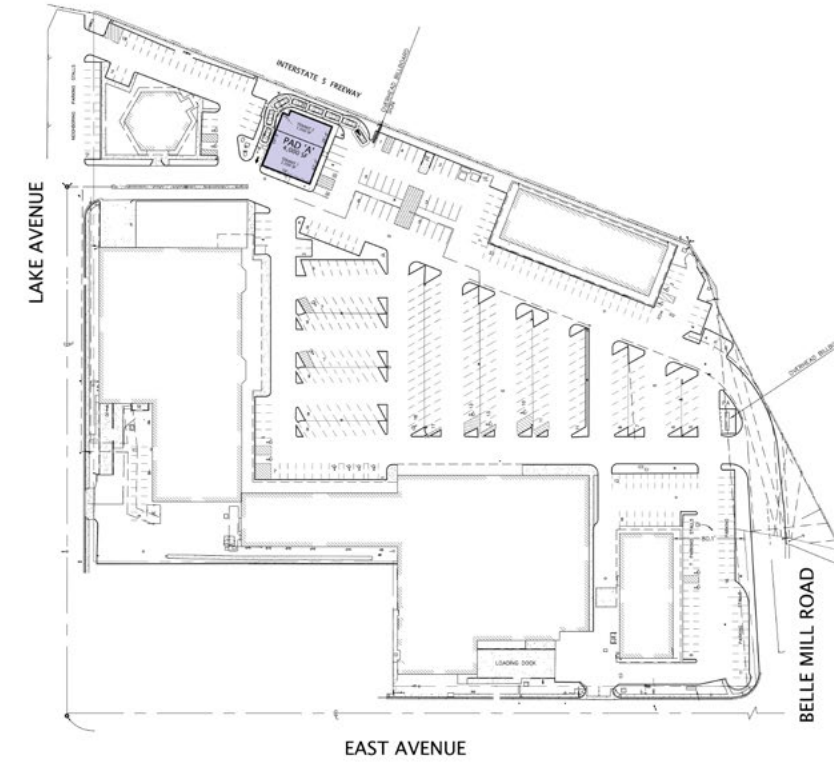

PROPOSED SITE PLAN - SCHEME 1

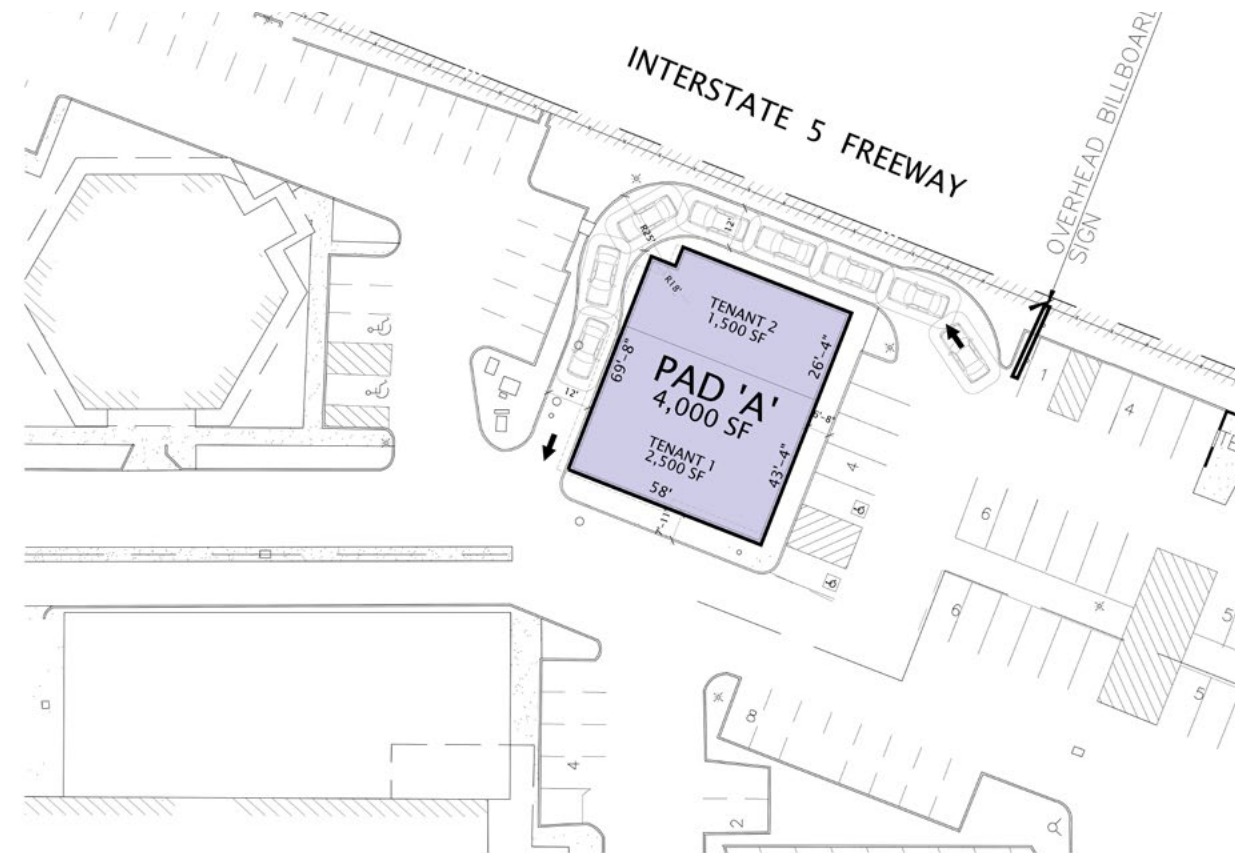

PROPOSED SITE PLAN - SCHEME 2

# Belle Mill Landing

132 Belle Mill Road | Red Bluff, CA 96080

# Pad For Lease or Sale

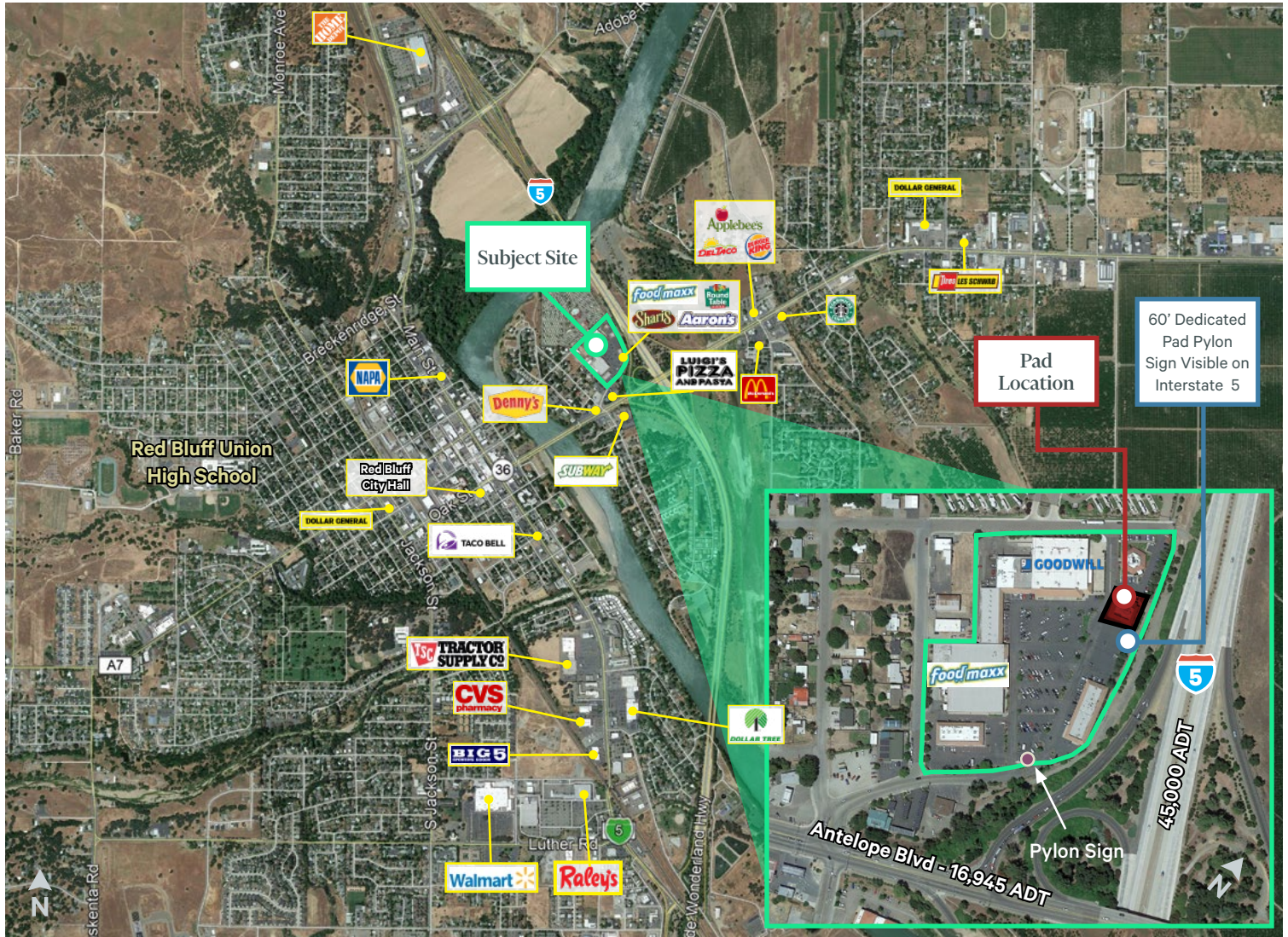

## Contact Us

### Chris Campbell

Executive Vice President  
+1 916 446 8760  
chris.campbell@cbre.com  
Lic. 01204114

### Jason Read

Senior Vice President  
+1 916 446 8273  
jason.read@cbre.com  
Lic. 01341972

### Scott Carruth

Senior Vice President  
+1 916 446 8717  
scott.carruth@cbre.com  
Lic. 01372285

### Tyler Miranda

RE/MAX Top Properties  
+1 530 527 1111  
tylermiranda\_re@yahoo.com  
Lic. 01511306

© 2025 CBRE, Inc. All rights reserved. This information has been obtained from sources believed reliable, but has not been verified for accuracy or completeness. You should conduct a careful, independent investigation of the property and verify all information. Any reliance on this information is solely at your own risk. CBRE and the CBRE logo are service marks of CBRE, Inc. All other marks displayed on this document are the property of their respective owners, and the use of such logos does not imply any affiliation with or endorsement of CBRE. Photos herein are the property of their respective owners. Use of these images without the express written consent of the owner is prohibited.