

your next direction.

1142 N. North Branch St., Chicago, IL 60642
P:312.942.1100 F:312.274.5582

TITLE:
COMPONENT PLAN - SERIES 5 BENCHING OPTION

DESIGN FIRM:

ACCOUNT EXECUTIVE:
MARYBETH LYCZAK

DESIGNER:
CLARISSA HOWARD

PROJECT MANAGER:
MANNY GARCIA

SCALE:
1/4"=1'-0"

SHEET #:
2

ORIGINAL DATE:
5.7.18

REVISIONS:

KEY PLAN:

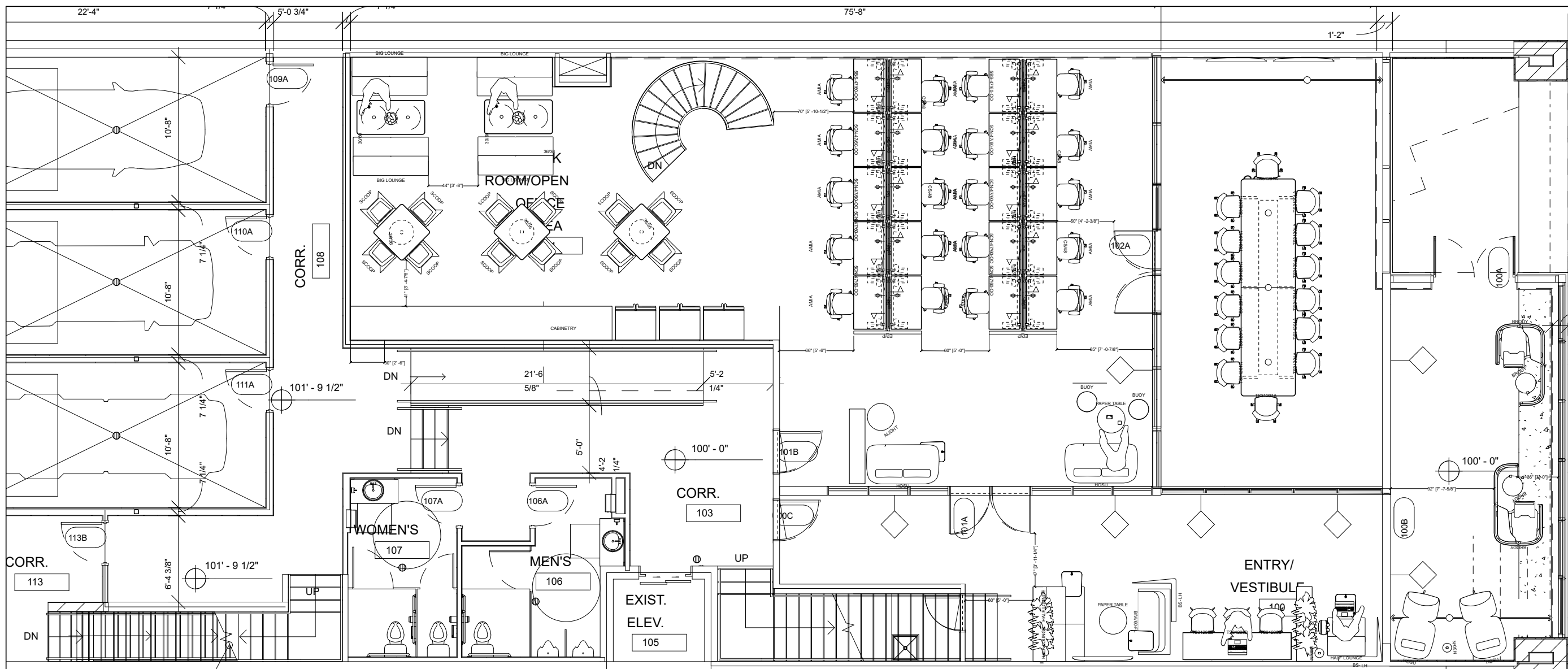
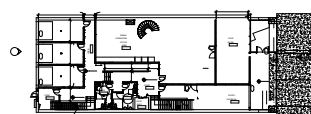

Scale: 1/8" = 1'



CLIENT:
DEALER INSPIRE

423 W COLLEGE AVE.
FIRST FLOOR
APPELTON, WISCONSIN



FURN-1
BUDGET