



To Let

27 Peascod Street, Windsor, SL4 1LU

- Ground and first floors
- Centrally located in Windsor's high street
- Class E use
- Grade II Listed
- Available now following repair and maintenance work by the LL
- Details of the landlord's proposed repair and maintenance works are found on page 2
- Neighbouring retailers include Daniel, Crew, Itsu, M&S and Boots Pharmacy

Ground Floor Retail Sales	796 sq ft	Rent	£ 75,000 p.a. exclusive
First Floor Studio	763 sq ft	Service Charge	TBC
TOTAL	1,559 sq ft	Buildings Insurance	TBC
ITZA	635 units	Rates Payable	£31,080 p.a.

For more information please contact Hicks Baker

T: 0118 959 6144 E: retail@hicksbaker.co.uk W: hicksbaker.co.uk

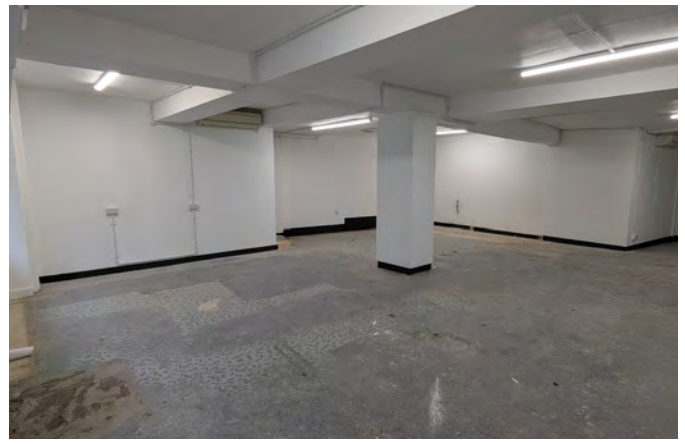
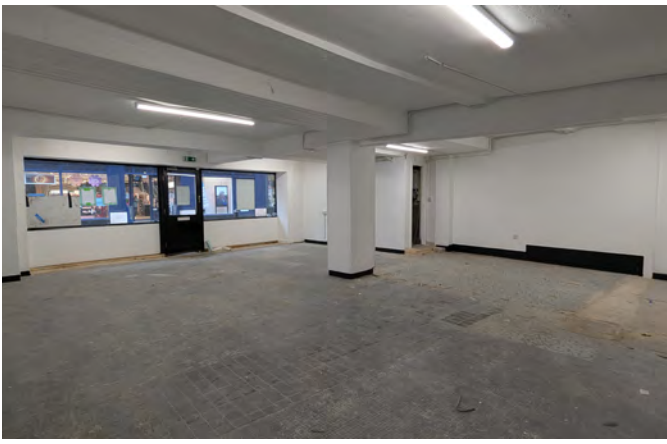

USE	Class E
TENURE	Leasehold
TERM	A new lease is available direct from the Landlord on terms to be agreed.
RATEABLE VALUE	£56,000. For further information on Retail, hospitality and leisure relief, visit - https://www.tax.service.gov.uk/business-rates-find/search
EPC	B Expires 1st February 2031
VAT	The property is elected for VAT.
REPAIR WORKS	The landlord has submitted planning application ref. 25/01942/LBC, which includes various repair and maintenance works listed here: Landlords proposed repair works Jul25.pdf

Richard Duncan

Retail and Leisure

E: r.duncan@hicksbaker.co.uk

T: +44 (0) 118 955 7081



Date of publication: July 2025



Transaction



Management



Advice

Lease code

You should be aware that the Code of Practice on Commercial Leases in England and Wales strongly recommends you seek professional advice from a qualified surveyor, solicitor or licensed conveyancer before agreeing or signing a business tenancy agreement. The code is available through professional institutions and trade associations or through the [website here](#).

Misrepresentations Act 1967

Hicks Baker for themselves and for the vendors or lessors of this property, whose agents they are give, notice that: 1. The particulars are set out as a general outline only for the guidance of intended purchasers or lessees and do not constitute nor constitute part of an offer or contract. 2. All descriptions, dimensions, reference to condition and necessary permissions for use of occupation, and other details are given without responsibility and any intending purchasers or tenants should not rely on them as statements or representations of fact but must satisfy themselves by inspection or otherwise as to the correctness of each of them. 3. No person in the employment of Hicks Baker has any authority to make or give any representation or warranty whatsoever in relation to this property. Unless otherwise stated the terms exclude VAT.

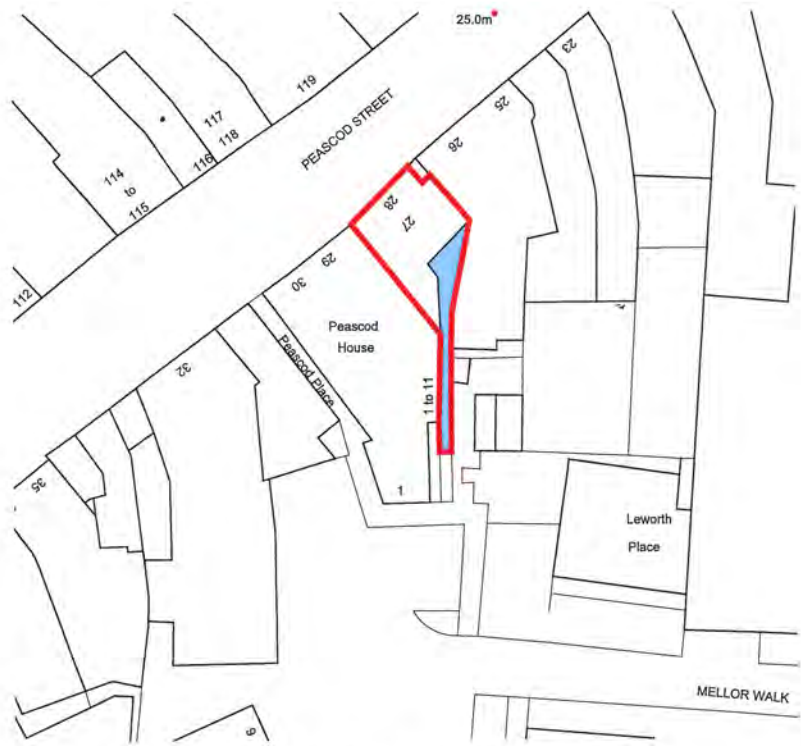

(c) Crown Copyright and Database Rights 2025 OS 100060020

Site Plan 1:500

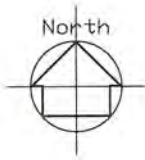

Ground Floor Plan 1:100



© This drawing is copyright.
It is sent to you in confidence and must not be reproduced or disclosed to third parties without our prior permission.
Do not scale from this drawing, other than for Local Authority Planning purposes.
This drawing is to be read in conjunction with all relevant consultants, specialist manufacturers drawings and specifications.
Any discrepancies in dimensions or details on or between these drawings should be drawn to our attention.
All dimensions are in millimetres unless noted otherwise.

REV	DATE	DESCRIPTION	DRAWN	CHECKED
FOR COMMENT				



harding rose architects

CLIENT	Cromwell Holdings Ltd		
PROJECT	27 Peascod Street, Windsor, SL4 1DU		
TITLE	Ground Floor - Lease Plan		
SCALE	1:100 @A3	DATE	28.05.25
DRAWN	NJR	PROJECT NO.	25.1196
			LP.01

COPYRIGHT: ALL RIGHTS RESERVED.
 THIS DRAWING MUST NOT BE REPRODUCED WITHOUT PERMISSION.
 DO NOT SCALE FROM THIS DRAWING.
 DIMENSIONS ARE IN MILLIMETRES UNLESS OTHERWISE STATED.



SITE LOCATION PLAN (Scale 1:1250)

Ordnance Survey, Crown Copyright © 2008, All Rights Reserved
 License No. 100035607

0 10 50m



Scale Bar @ 1:1250

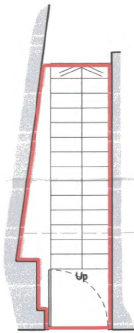

GROUND FLOOR PLAN (1:50)



FIRST FLOOR PLAN (1:50)

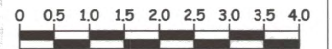

Scale Bar @ 1:50

CORAL
 One Stratford Place, Mantfichet Road, London, E20 1E7

GENERAL NOTES

DO NOT SCALE FROM THIS DRAWING, ALL
 DIMENSIONS TO BE CHECKED ON SITE.

Rev	Amendment	Date

RRDS Ltd.
 Studio 1, 1st Floor The Fferriem,
 High Street, Coerleon, Newport NP18 1AG
 Email: design@rrds.net
 Telephone: 01873 88165 Fax: 01873 881343

Project Name & Address:
**27a Peasod Street,
 Windsor,
 Berks. SL4 1DU**

Title:
**Land Registry Plan
 for First Floor**

Drawn by: RRDS Ltd
 Date: September 2016
 Scale: 1:50 @ A2
 Drawing No: COR541/02/L01

