

1,465 - 15,950 SF FOR LEASE

SHADOWRIDGE BUSINESS CENTER

1930 & 1960 Watson Way & 2055 Thibodo Road - Vista, CA 92081

PROPERTY DETAILS

- Industrial space for lease
- Flexible zoning to accommodate a variety of uses
- Ample parking: 3.16/1,000 SF
- Grade level loading
- Excellent location off Sycamore & Highway 78
- Walking distance to restaurants & retail amenities
- **LEASE RATE: SEE AVAILABILITY PAGE**



For more info contact: Whitney Robinson | whitney@rafpg.com | (858) 314-3116 ext. 107



1,465 - 15,950 SF FOR LEASE

1930 & 1960 Watson Way & 2055 Thibodo Rd - Vista, CA

SITE PLAN & AVAILABILITY CHART

Address	Suite	Type	SF	Power	Base Rent	NNN	Availability
1930 Watson Way	H	Industrial	1,465 SF	TBD	\$1.50/SF NNN	\$0.47/SF	7/1/2026
2025 Thibodo Rd	Freestanding	Industrial	15,950 SF	Up to 1,200 amps	\$1.25/SF NNN	\$0.47/SF	NOW



SITE PLAN

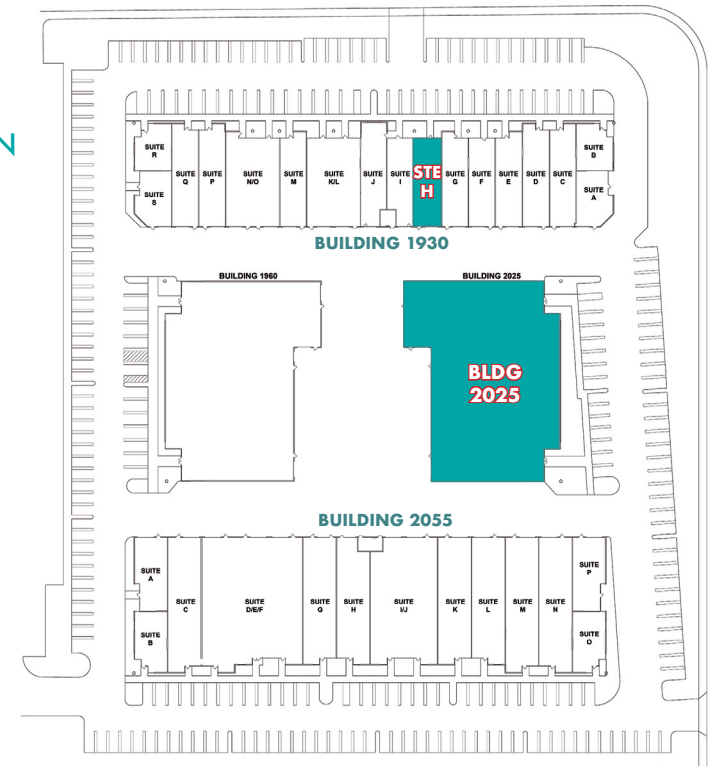

For more info contact: Whitney Robinson | whitney@rafpg.com | (858) 314-3116 ext. 107

No warranty or representation is made to the accuracy of the foregoing information. Terms of sale or lease and availability are subject to change or withdrawal without notice. Any of the foregoing information will need to be separately verified by the buyer or tenant.



1,465 - 15,950 SF FOR LEASE

1930 & 1960 Watson Way & 2055 Thibodo Rd - Vista, CA

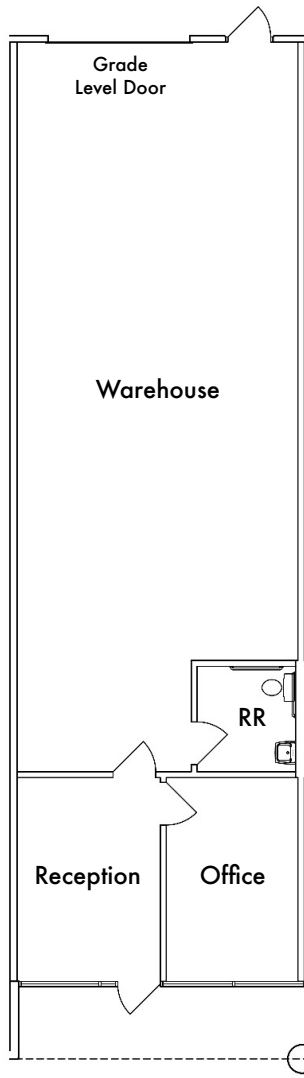

SUITE DESCRIPTION

Building Address: 1930 Watson Way

Building: H

Type: Industrial

Square Feet: 1,465 SF

Power: TBD

Lease Rate: \$1.50 SF + NNN (\$0.47/SF)

Comments: Reception, Office, Restroom & Warehouse with 1 Grade Level Door

Availability: 7/1/2026

For more info contact: Whitney Robinson | whitney@rafpg.com | (858) 314-3116 ext. 107

No warranty or representation is made to the accuracy of the foregoing information. Terms of sale or lease and availability are subject to change or withdrawal without notice. Any of the foregoing information will need to be separately verified by the buyer or tenant.



1,465 - 15,950 SF FOR LEASE

1930 & 1960 Watson Way & 2055 Thibodo Rd - Vista, CA

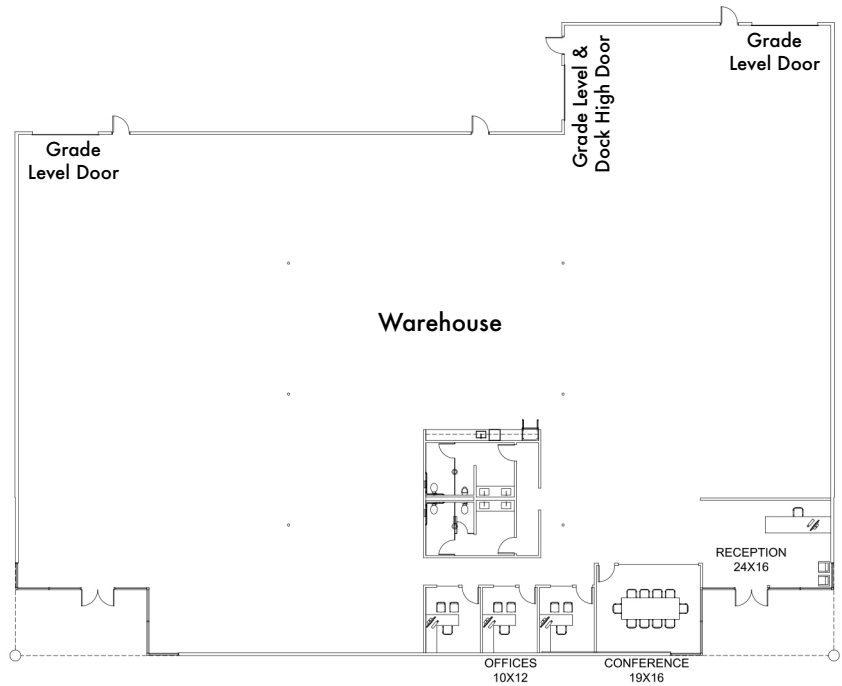

SUITE DESCRIPTION

Building Address: 2025 Thibodo Rd

Building: Freestanding

Type: Industrial

Square Feet: 15,950 SF

Power: Up to 1,200 amps

Lease Rate: \$1.25 SF + NNN (\$0.47/SF)

Comments: Reception, 3 Private Offices, Restrooms & Warehouse with 3 Grade Level Doors & 1 Dock High Door

Availability: Now

For more info contact: Whitney Robinson | whitney@rafpg.com | (858) 314-3116 ext. 107

No warranty or representation is made to the accuracy of the foregoing information. Terms of sale or lease and availability are subject to change or withdrawal without notice. Any of the foregoing information will need to be separately verified by the buyer or tenant.



1,465 - 15,950 SF FOR LEASE

1930 & 1960 Watson Way & 2055 Thibodo Rd - Vista, CA

SURROUNDING RETAIL & AMENITIES



For more info contact: Whitney Robinson | whitney@rafpg.com | (858) 314-3116 ext. 107

No warranty or representation is made to the accuracy of the foregoing information. Terms of sale or lease and availability are subject to change or withdrawal without notice. Any of the foregoing information will need to be separately verified by the buyer or tenant.



1,465 - 15,950 SF FOR LEASE

1930 & 1960 Watson Way & 2055 Thibodo Rd - Vista, CA

LOCATION MAP



AERIAL MAP



For more info contact: Whitney Robinson | whitney@rafpg.com | (858) 314-3116 ext. 107

No warranty or representation is made to the accuracy of the foregoing information. Terms of sale or lease and availability are subject to change or withdrawal without notice. Any of the foregoing information will need to be separately verified by the buyer or tenant.