



24 BELDEN AVENUE - OFFICE SET

BELDEN AVE.
NORWALK, CT

ARCHITECTURAL DRAWINGS								
SHEET #	DRAWING TITLE	REV. DATE						
T-001	TITLE SHEET		•					
A-100	GARAGE PLAN		•					
A-101	1ST FLOOR PLAN		•					
A-102	2ND FLOOR PLAN		•					
A-103	3RD FLOOR PLAN		•					
A-104	4TH FLOOR PLAN		•					
A-105	5TH FLOOR PLAN		•					
A-106	6TH FLOOR PLAN		•					
A-107	ROOF PLAN		•					
	TOTAL		9					

Revisions:

Drawing Title:
TITLE SHEET

Project:
24 BELDEN AVENUE

Belden Avenue & Burnell Blvd
Norwalk, Connecticut

Consultant:

Architect:
The SULLIVAN Architectural Group
155 N. Broad Street, Milford, Connecticut 06460
ph: (203) 254-8680

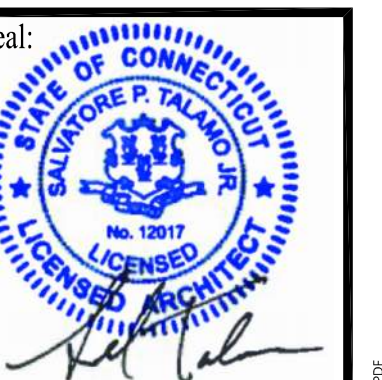

Date: 11/15/24

Project No.

Drawn by: MJD

Scale: NTS

T-001

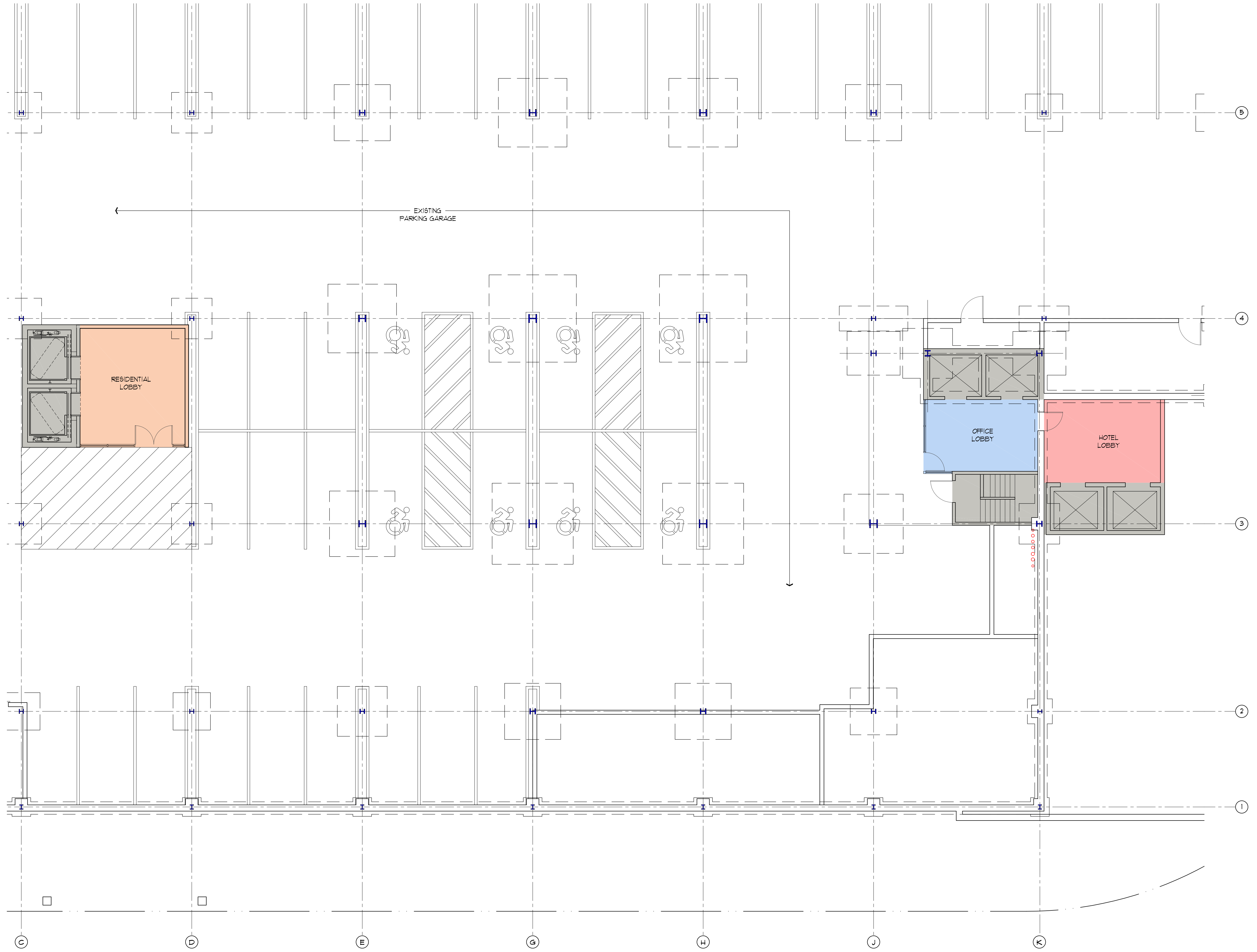

Revisions:

Drawing Title:
OFFICE
GARAGE PLAN

Project:
24 BELDEN AVENUE
Belden Avenue & Burnell Blvd
Norwalk, Connecticut

Consultant:

Architect:
The SULLIVAN
Architectural Group
155 N. Broad Street, Milford, Connecticut 06460
ph: (203) 254-8680

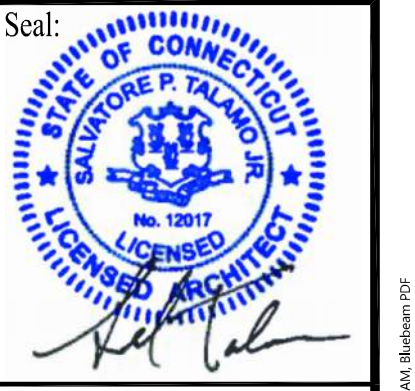

Date: 11/15/24

Project No. 2408

Drawn by: MJD

Scale: 1/8"=1'-0"

A-100

OFFICE SET

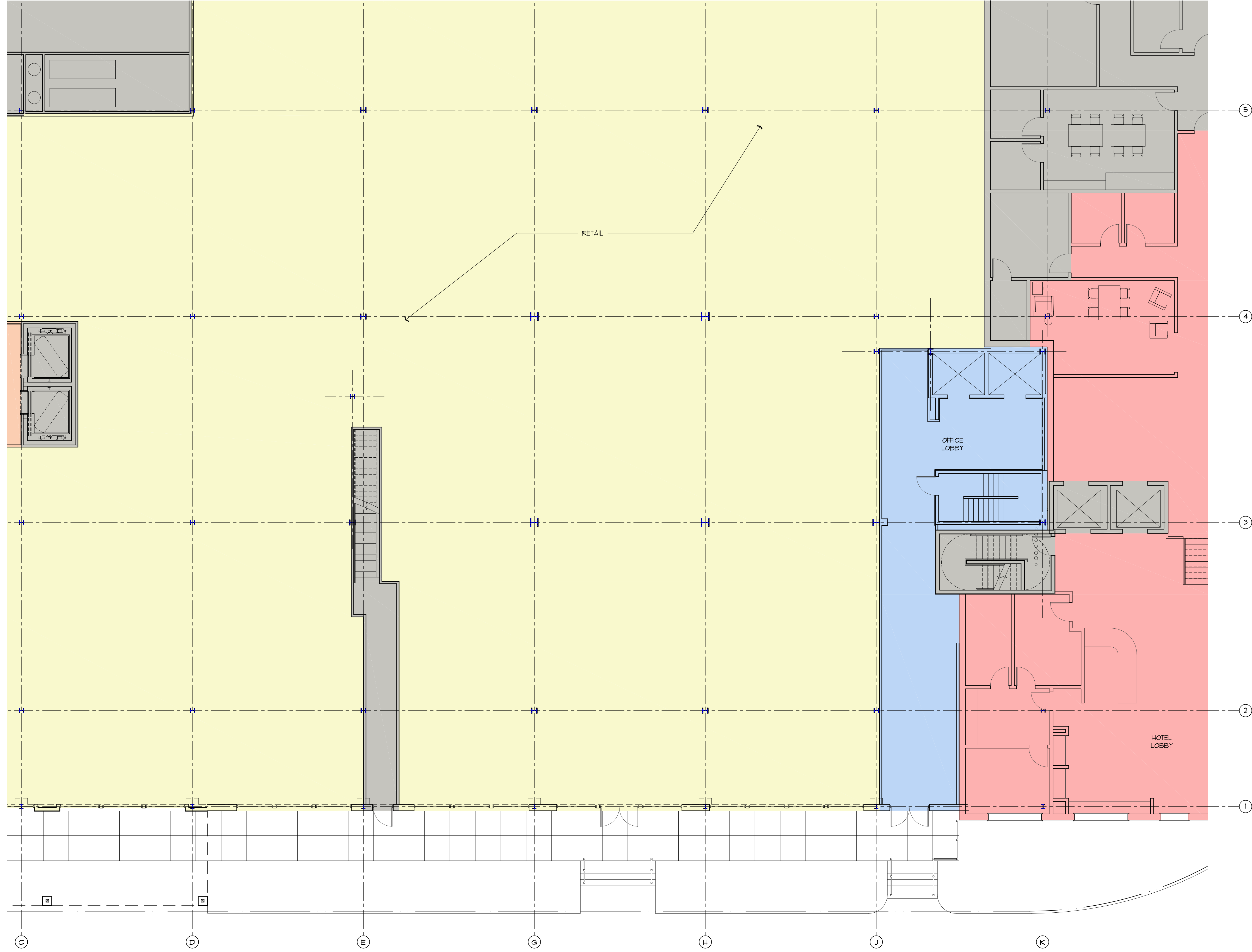

Revisions:

Drawing Title:
**OFFICE
 1ST FLOOR PLAN**

Project:
24 BELDEN AVENUE
 Belden Avenue & Burnell Blvd
 Norwalk, Connecticut

Consultant:

Architect:
**The SULLIVAN
 Architectural Group**
 155 N. Broad Street, Milford, Connecticut 06460
 ph: (203) 254-8680

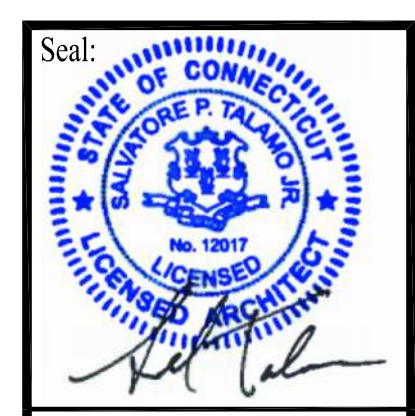

Date: 11/15/24
 Project No. 2408
 Drawn by: MJD
 Scale: 1/8"=1'-0"

A-101

OFFICE SET

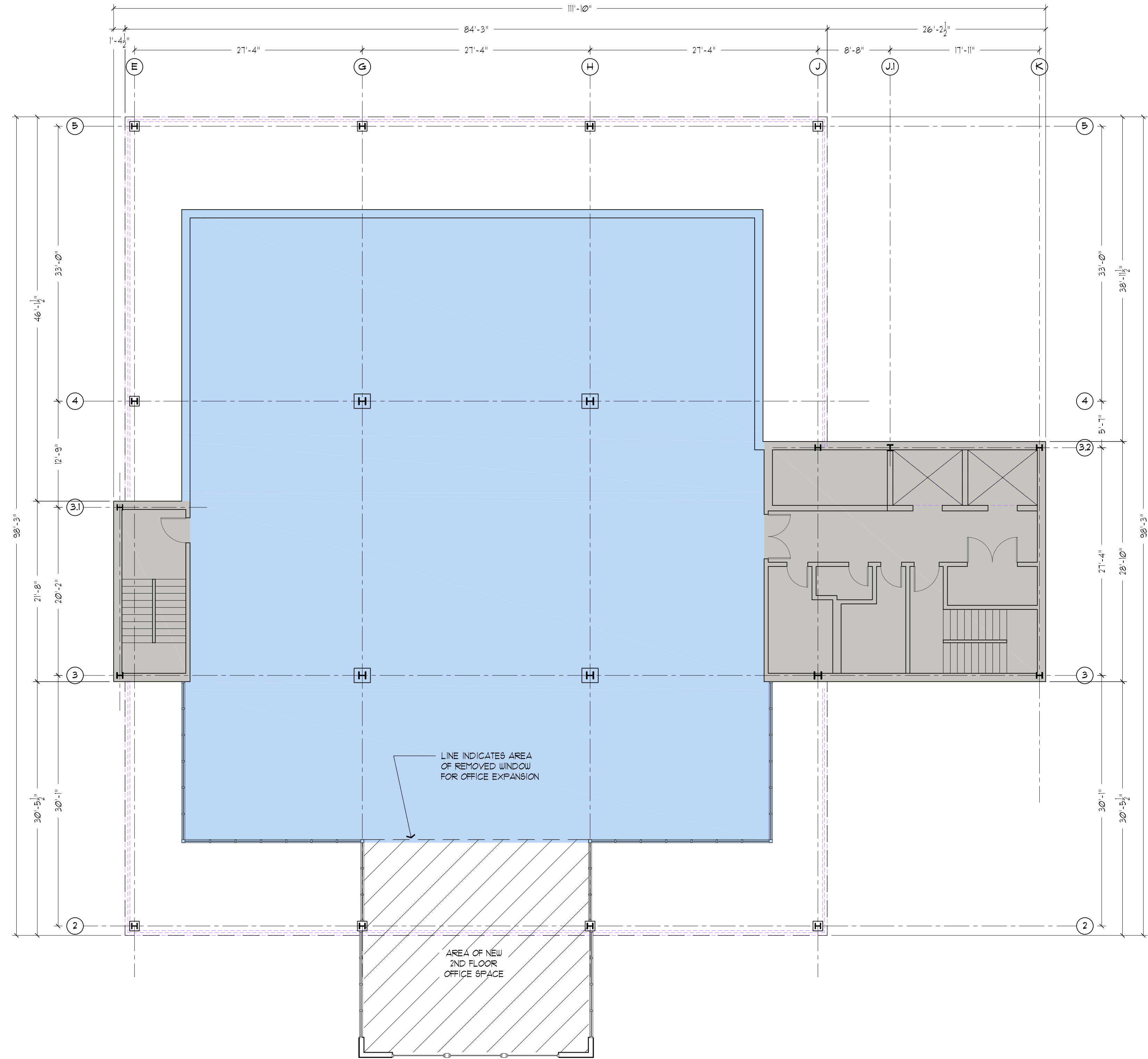

Revisions:

Drawing Title:
**OFFICE
 2ND FLOOR PLAN**

Project:
24 BELDEN AVENUE
 Belden Avenue & Burnell Blvd
 Norwalk, Connecticut

Consultant:

Architect:
**The SULLIVAN
 Architectural Group**
 155 N. Broad Street, Milford, Connecticut 06460
 ph: (203) 254-8680

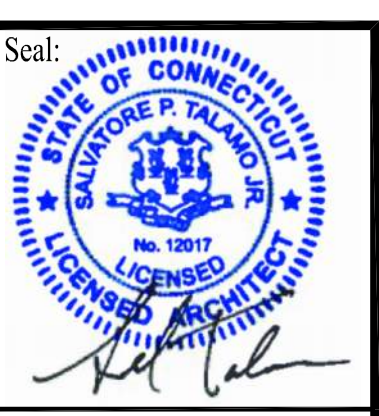

Date: 11/15/24

Project No. 2408

Drawn by: MJD

Scale: 1/8"=1'-0"

A-102

OFFICE SET

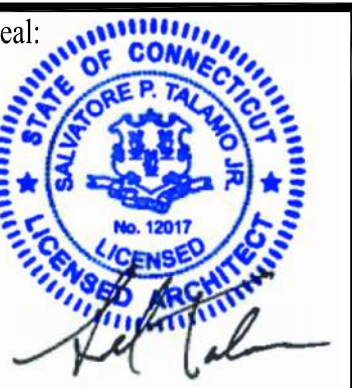
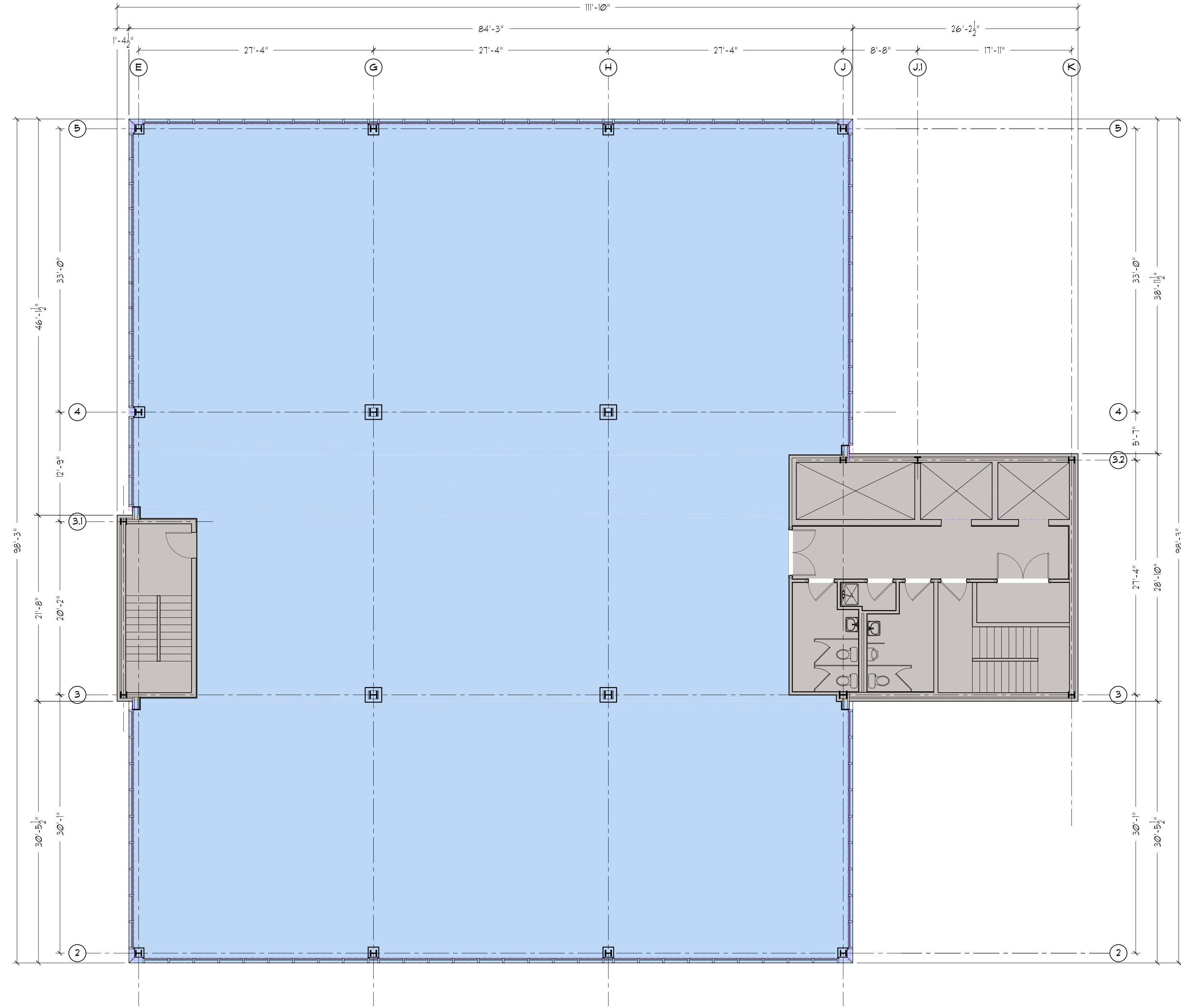

Seal: 11/15/24

Project No. 2408

Drawn by: MJD

Scale: 1/8"=1'-0"

A-103

OFFICE SET

Architect:
The SULLIVAN
Architectural Group
 155 N. Broad Street, Milford, Connecticut 06460
 ph: (203) 254-8680

Consultant:

Project:
24 BELDEN AVENUE
 Belden Avenue & Burnell Blvd
 Norwalk, Connecticut

Drawing Title:
OFFICE
3RD FLOOR PLAN

Revisions:

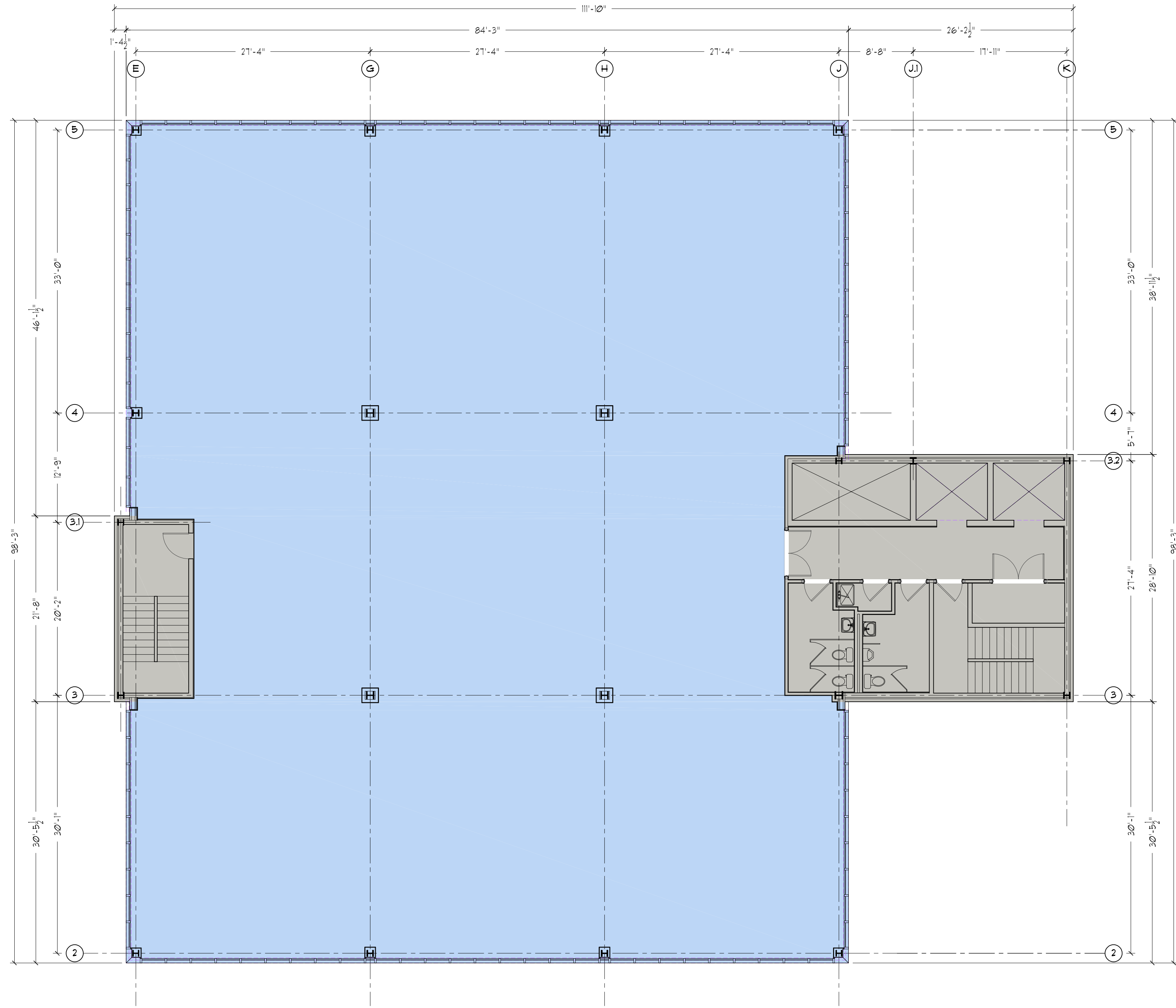

Seal: 11/15/24

Project No. 2408

Drawn by: MJD

Scale: 1/8"=1'-0"

A-105

OFFICE SET

Architect:
The SULLIVAN Architectural Group
 155 N. Broad Street, Milford, Connecticut 06460
 ph: (203) 254-8680

Consultant:

Project:
24 BELDEN AVENUE
 Belden Avenue & Burnell Blvd
 Norwalk, Connecticut

Drawing Title:
**OFFICE
 5TH FLOOR PLAN**

Revisions:

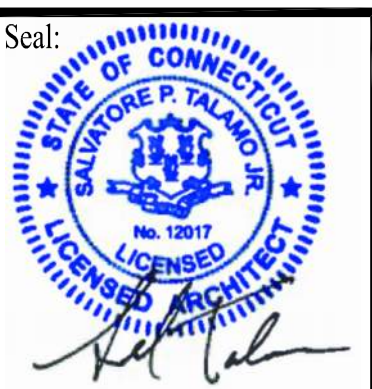
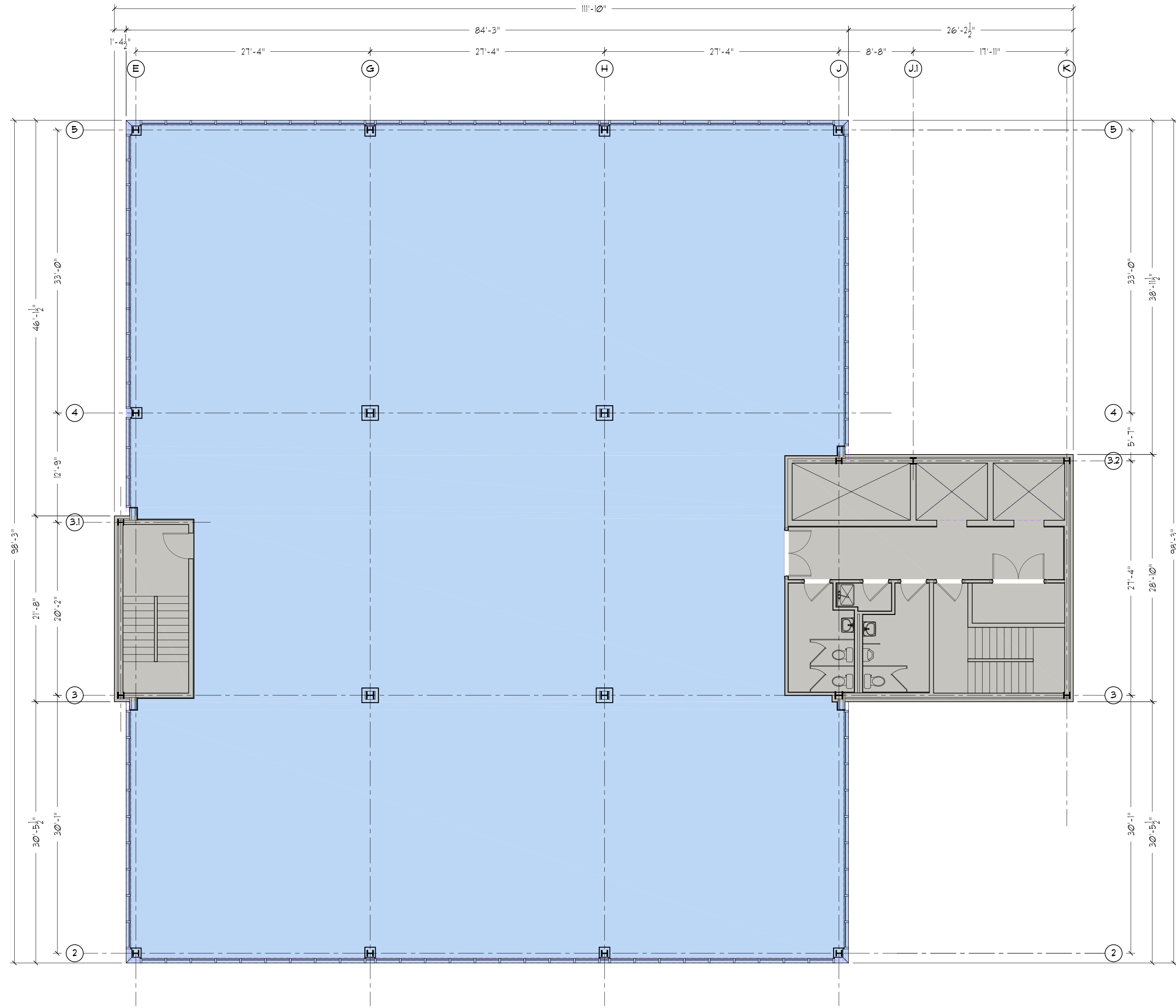

Seal: M. J. DILLON

Date: 11/15/24

Project No. 2408

Drawn by: MJD

Scale: 1/8"=1'-0"

A-106

OFFICE SET

Architect:
The SULLIVAN Architectural Group
 155 N. Broad Street, Milford, Connecticut 06460
 ph: (203) 254-8680

Consultant:

Project:
24 BELDEN AVENUE
 Belden Avenue & Burnell Blvd
 Norwalk, Connecticut

Drawing Title:
**OFFICE
 6TH FLOOR PLAN**

Revisions:

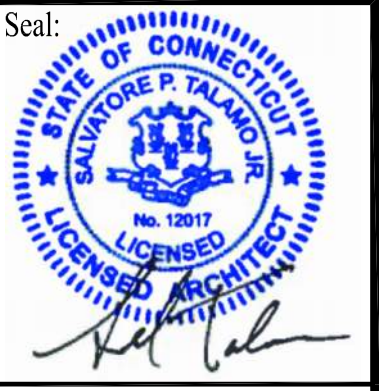
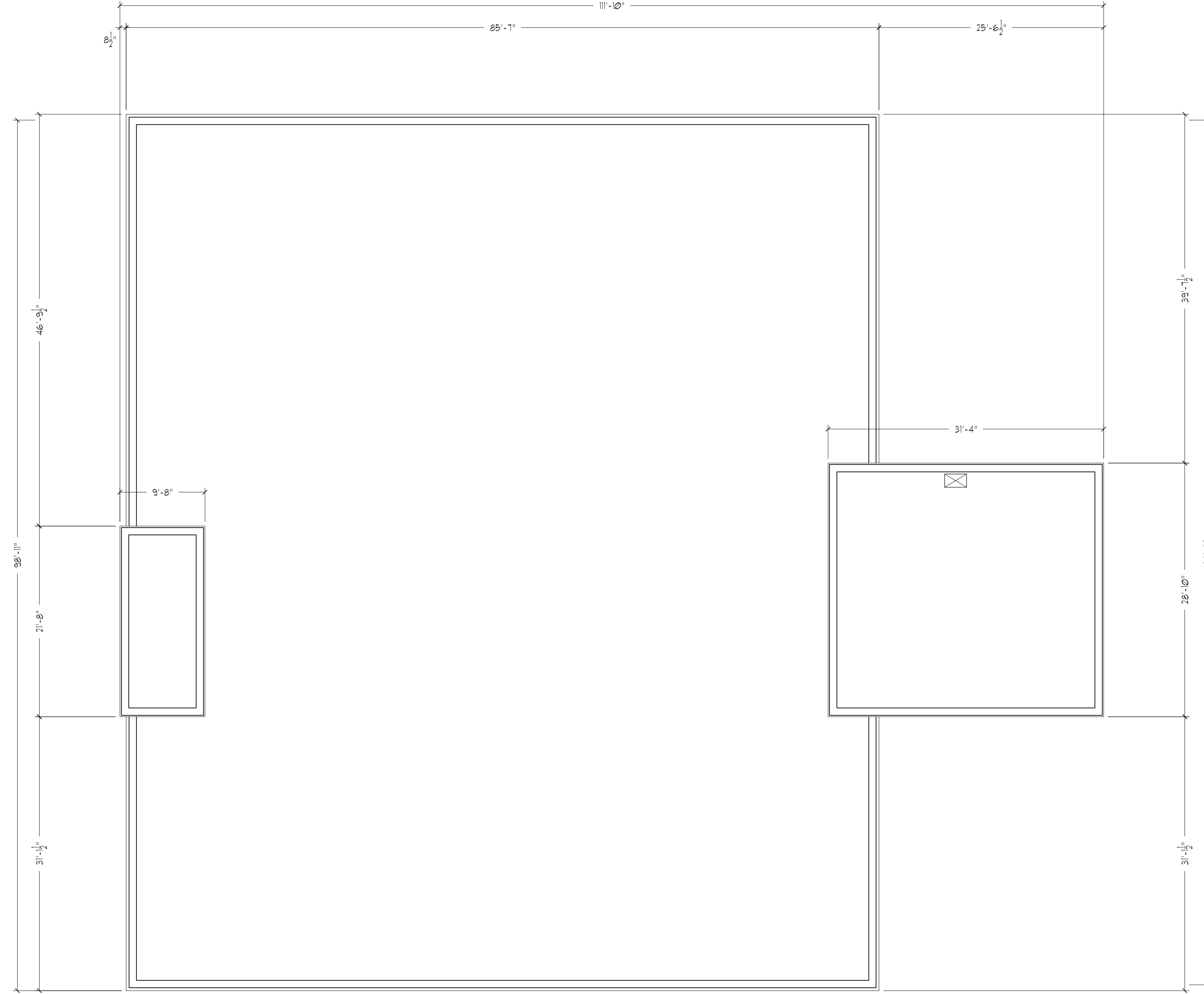

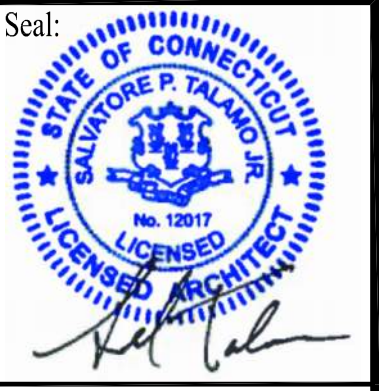
Seal: 
 Date: 11/15/24
 Project No. 2408
 Drawn by: MJD
 Scale: 1/8"=1'-0"

A-107

OFFICE SET

Revisions:	Drawing Title: OFFICE ROOF PLAN	Project: 24 BELDEN AVENUE Belden Avenue & Burnell Blvd Norwalk, Connecticut	Consultant:	Architect: The SULLIVAN Architectural Group 155 N. Broad Street, Milford, Connecticut 06460 ph: (203) 254-8680
------------	---	---	-------------	--