

CROSSINGS at 345 - Bldg A, C, D Core & Shell

337 Main Street
Norwich, CT 06360



Matt Byrnes-Jacobsen, AIA, LEED AP
(860) 705-0250 | Matt@HelmAD.com
10 Goodwin Street
Niantic, CT 06357

© 2023 HELM Architecture + Design, LLC (Matt Byrnes-Jacobsen, AIA)
The design, ideas, and concepts contained within these drawings are protected under copyright law as the intellectual property of HELM Architecture + Design, LLC (Matt Byrnes-Jacobsen, AIA).
These drawings are property of the architect and have been specifically prepared for the Owner of this project at this site and are not to be duplicated or used in part or whole for any other purpose, project, location or owner without express written consent of the architect.

STAMP:

PHASE:
CONFORMED SET

Revisions		
No.	Date	Description

JOB #: 23004
DRAWN BY: Author
ISSUE DATE: 9/10/23

DRAWING NAME:
BUILDING A FACADE STUDIES

SCALE: As indicated

SHEET:
SKA-14

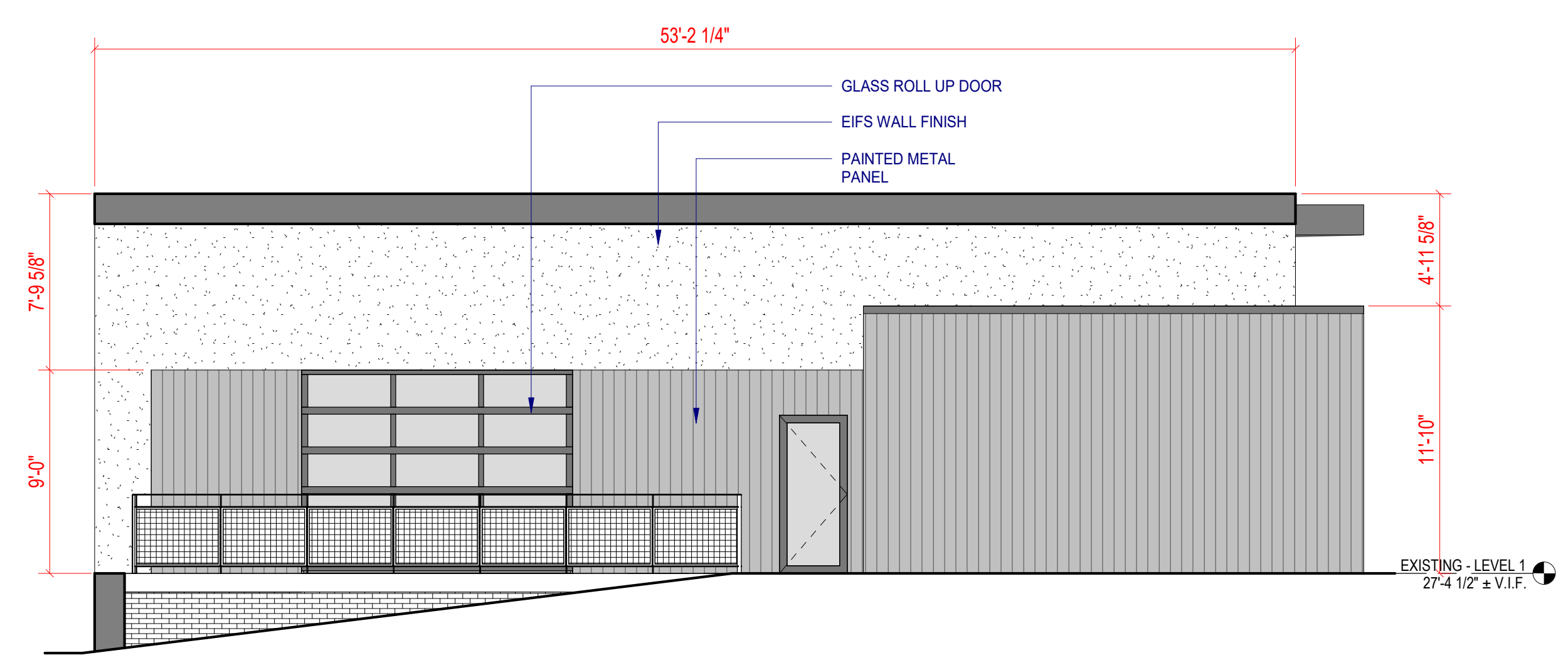

5 NEW - BLDG D SOUTH ELEVATION
3/16" = 1'-0"

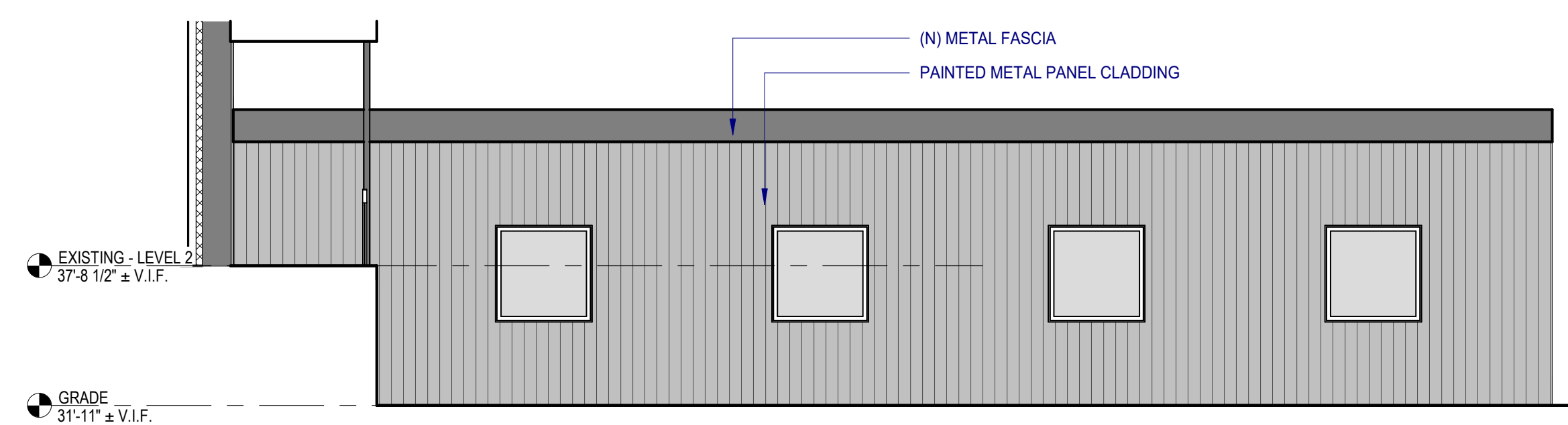
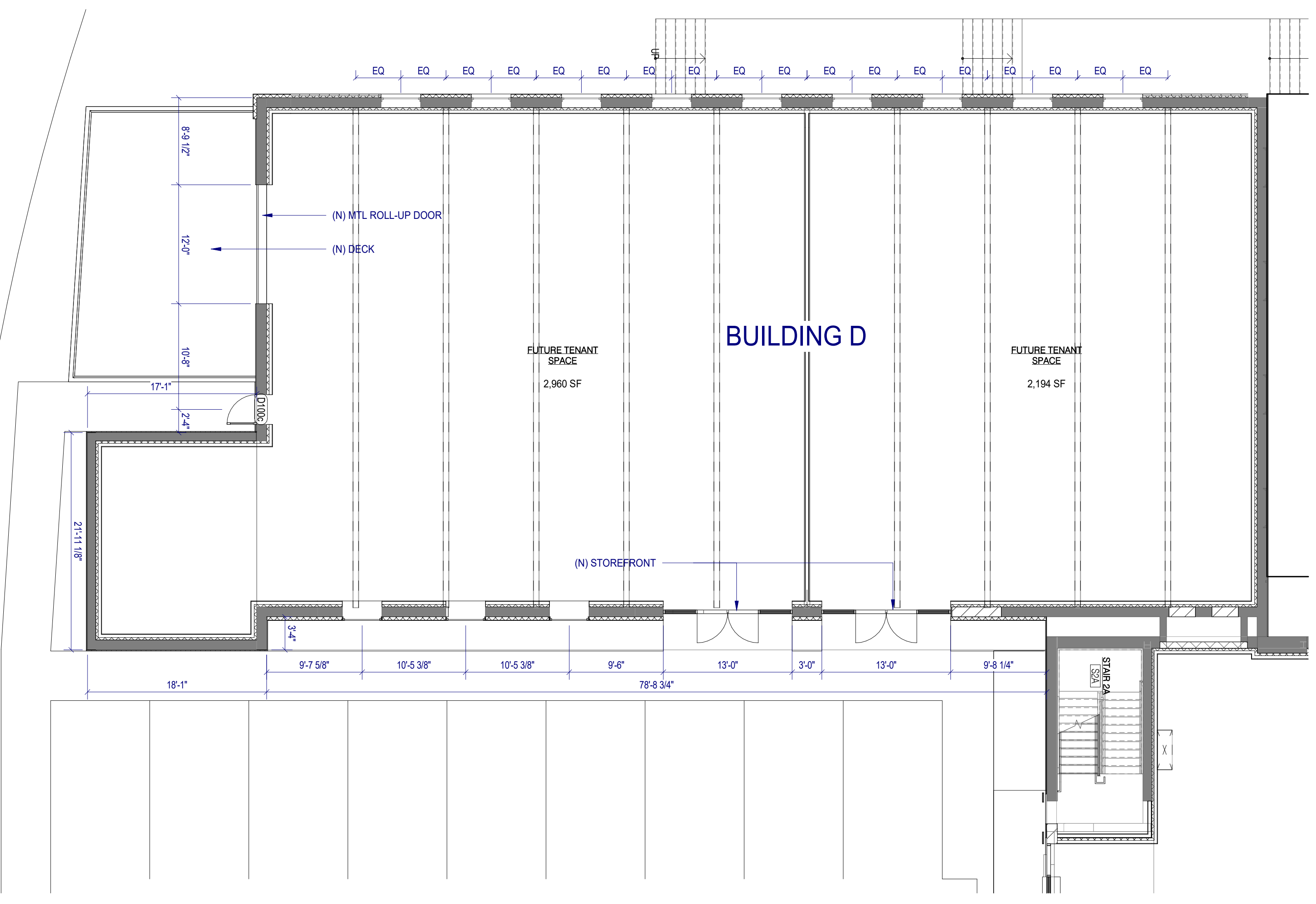

2 NEW - BLDG D NORTH ELEVATION
3/16" = 1'-0"

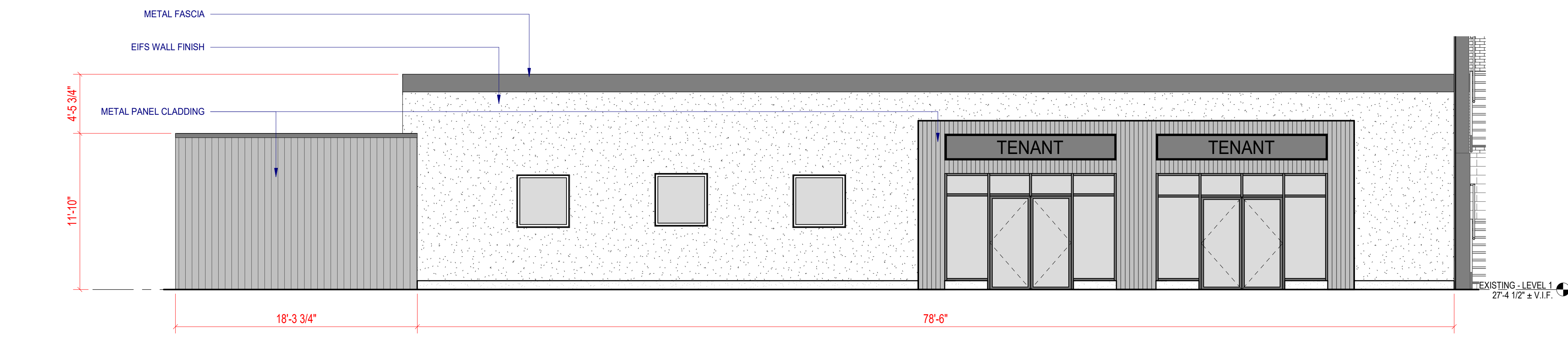

4 NEW - BLDG D EAST ELEVATION
3/16" = 1'-0"

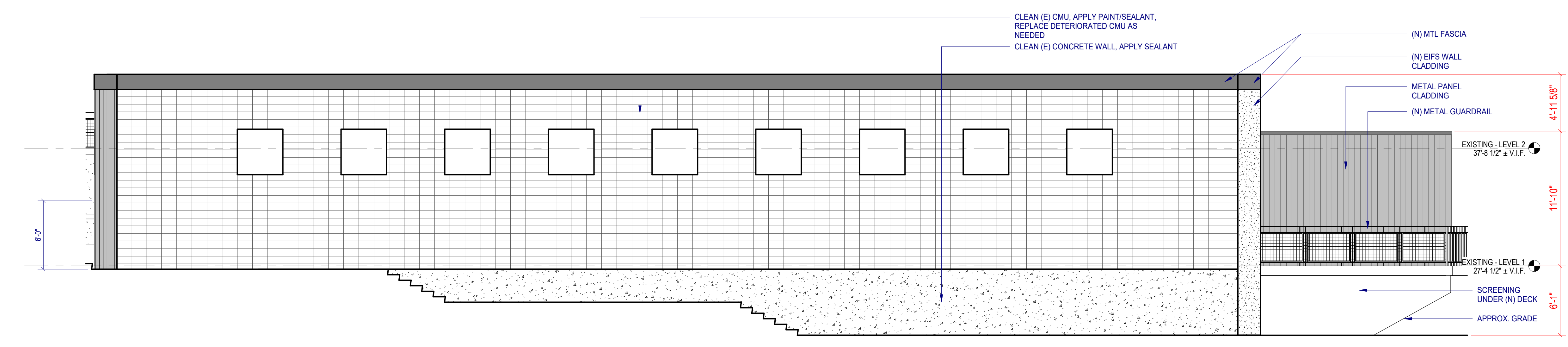

6 NEW - BLDG D WEST ELEVATION
3/16" = 1'-0"

A:\Arch\Draws\Crossings at 345\Crossings at 345 Main St_Bldg D Core and Shell_Corridor.dwg

