

TWO WAY

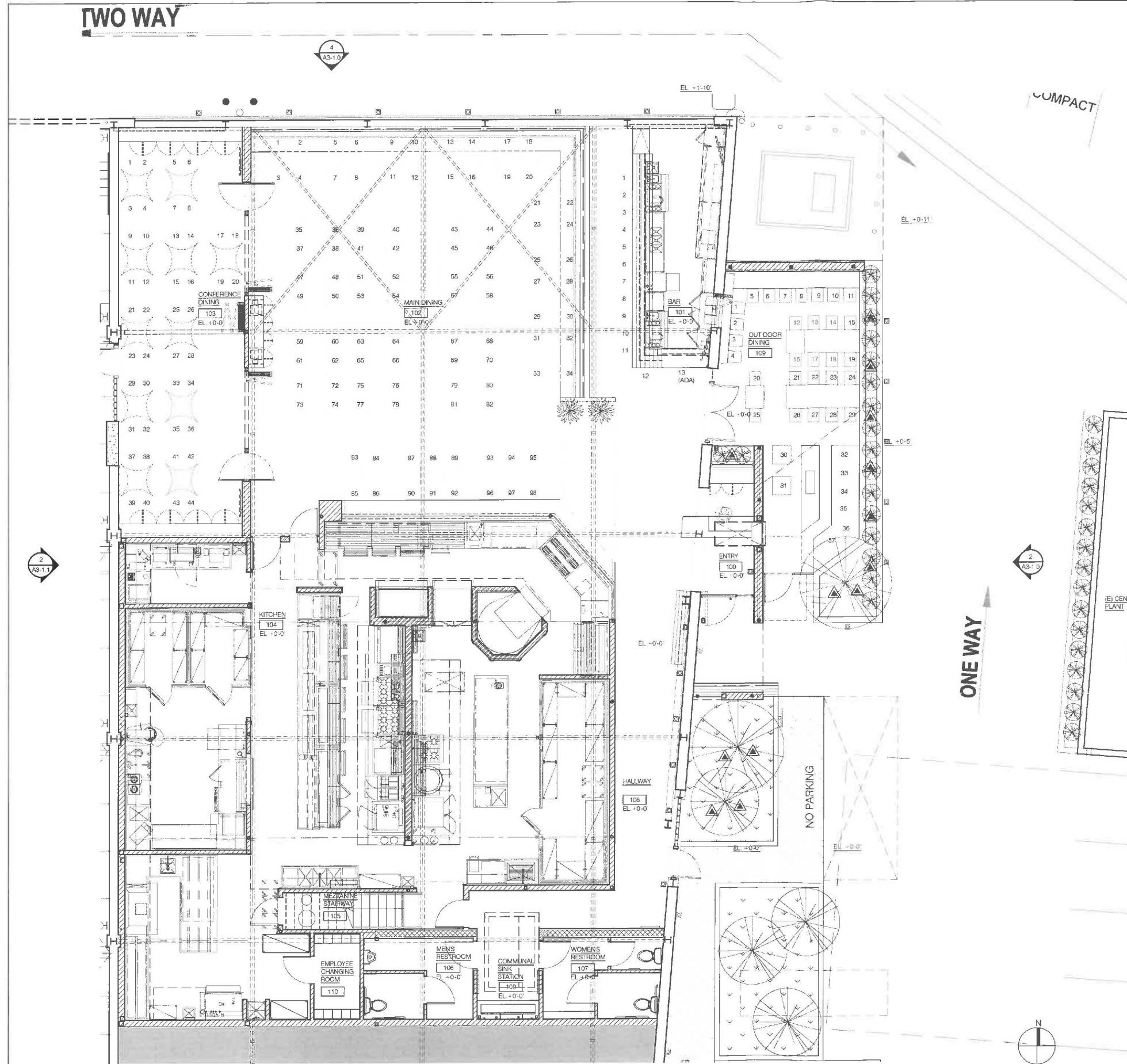

ACTUAL BUILDING AREA:
 EXISTING BUILDING 8,062 GROSS SF
 PROPOSED BUILDING GROUND FLOOR OFFICINE BRERA GROUND FLOOR: 6,146 GROSS SF (INCL. 93 GROSS SF OF NEW GROUND FLOOR AREA)
 (F) PORTION OF BUILDING NOT IN SCOPE: 2,009 GROSS SF
 TOTAL: 8,155 GROSS SF

OFFICINE BRERA SQUARE FOOTAGE CALC.
 INTERIOR:
 GROUND FLOOR AREA: 6,146 GROSS SF
 NEW MEZZANINE: 845 GROSS SF
 NEW EQUIPMENT PLATFORM: 1,883 GROSS SF
 SUBTOTAL: 8,874 GROSS SF
 EXTERIOR:
 NEW OUTDOOR DINING: 428 GROSS SF
 TOTAL: 9,302 GROSS SF

RESTAURANT SEATING CALCULATION

INDOOR:
 MAIN DINING: 98 SEATS
 CONFERENCE DINING: 44 SEATS
 BAR COUNTER: 13 SEATS
 SUBTOTAL: 155 SEATS
 OUTDOOR DINING: 37 SEATS
 TOTAL: 192 SEATS

- = NEW WALL CONSTRUCTION
- = NEW 8" CMU WALL -- SEE STRUCTURAL
- = EXISTING WALL TO REMAIN
- = FUTURE TENANT SPACE/ EXISTING PORTION OF BUILDING NOT IN SCOPE: BUILDING STRUCTURAL RETROFIT WORK ONLY

EXHIBIT "A"
 Page No. 2 of 3
 Case No. 18-20417 CA-CMS-18

RECEIVED
 CITY OF LOS ANGELES
 FEB 10 2015
 CITY PLANNING DEPT.
 ZONING ADMINISTRATION

(fer) STUDIO
 310 572 4749
 310 572 4749
 www.ferstudio.com
 copyright 2013

OWNER:
 HBK INVESTMENTS
 629 S. CENTRAL AVE
 LOS ANGELES, CA 90021
 T: 213 824 2727
 Contact: HOWARD KLIEN & MATT KLIEN
 ARCHITECT:
 (fer) STUDIO LLP
 1159 EAST HYDE PARK BLVD.
 INGLEWOOD, CA 90302
 T: 310 572 4749
 Contact: CHRISTOPHER MERCIER
 STRUCTURAL ENGINEER:
 JOHN LABIS & ASSOCIATES
 310 MAIN STREET
 EL SEGUNDO, CA 90245
 T: 213 239 9703
 Contact: DAVID FUNK

OFFICINE BRERA
 1331 EAST 6TH STREET
 LOS ANGELES, CA 90013

NO.	REVISIONS	DATE
1	PLB APPLICATION	04/07/14
2	PERMIT SUBMITTAL	05/20/14
3	FIELD SURVEY RECORD	07/23/14
4	BBB DEPARTMENT SUBMITTAL	06/15/14
5	DISAB ED ACCESS CORRECTIONS	06/25/14
6	BUILDING DEPT. CORRECTIONS	07/23/14
7	PERMIT RE-SUBMITTAL	07/23/14
8	PROPOSED SET	12/08/14
9	PROPOSED SET ASSEMBLY	12/15/14
10	REAR DEPT. CORRECTIONS	12/16/14
11	PLB SUBMITTAL CORRECTIONS	01/16/15



FIRST FLOOR
 RESTAURANT PLAN

4
A3-1.0

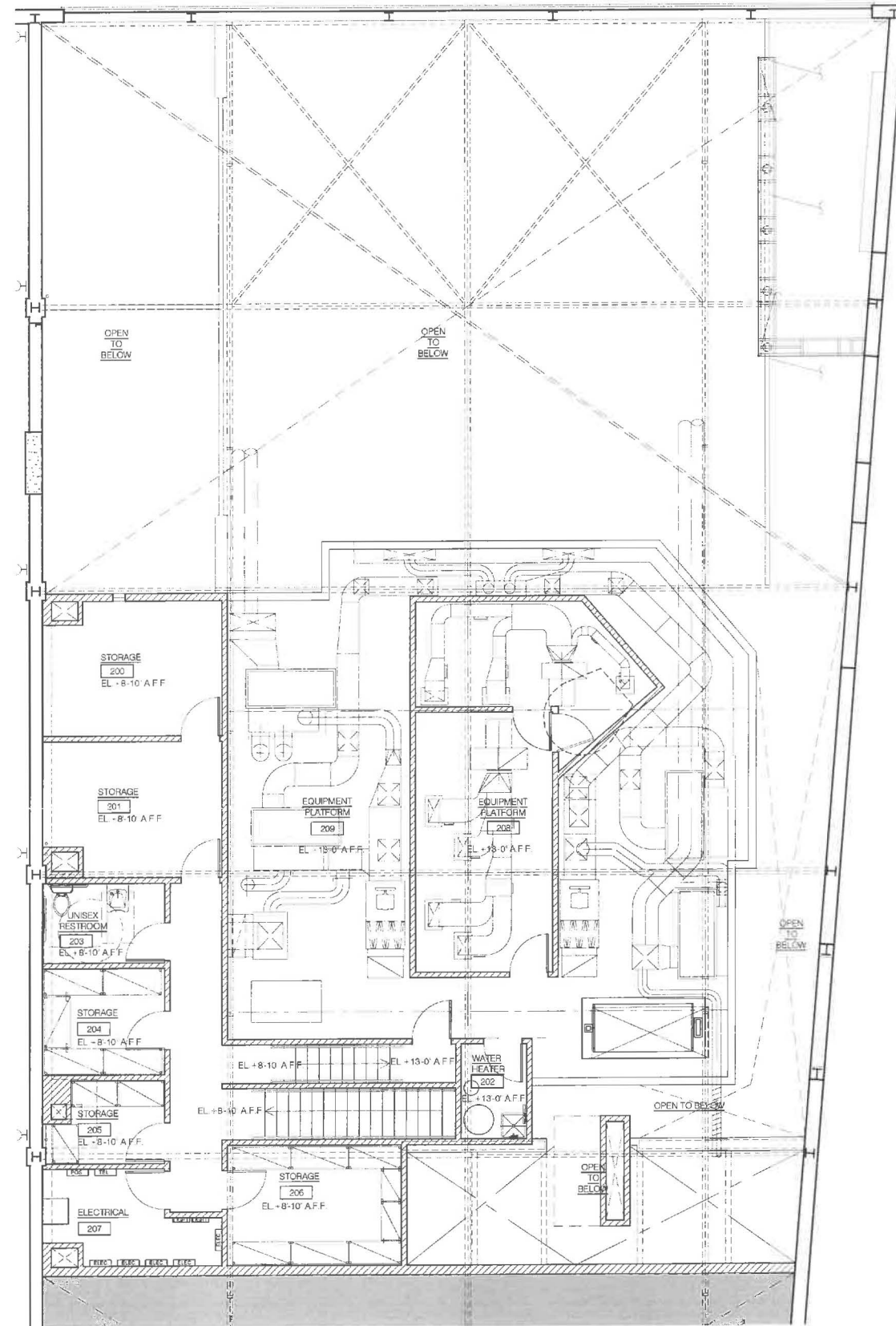

EXHIBIT "A"
 Page No. 3 of 3
 Case No. 215-244-170-1A-B-1A

RECEIVED
 CITY OF LOS ANGELES
 FEB 10 2015
 CITY PLANNING DEPT.
 ZONING ADMINISTRATION

(fer)
 STUDIO, LLC
 3135 74TH AVENUE
 INGLEWOOD, CA 90240
 T. 310.672.4745
 WWW.FERSTUDIO.COM
 COPYRIGHT 2012

CONSULTANTS
 OWNER
 HSR INVESTMENTS
 629 S. CENTRAL AVE.
 LOS ANGELES, CA 90001
 T. 213.624.2727
 CONTACT: HOWARD KLIEN & MATT KLIEN
 ARCHITECT
 (fer) STUDIO, LLP
 3135 74TH AVENUE
 INGLEWOOD, CA 90240
 T. 310.672.4745
 CONTACT: CHRISTOPHER MERCIER
 STRUCTURAL ENGINEER
 JOHN LABER & ASSOCIATES
 319 MAIN STREET
 EL SEGUNDO, CA 90245
 T. 213.239.9703
 CONTACT: DAVID PUNK

OFFICINE BRERA
 1331 EAST 6TH STREET
 LOS ANGELES, CA 90013

NO.	REVISION	DATE
1	1.00 APPLICATION	04/01/14
2	2.00 PERMIT SUBMITTAL	06/20/14
3	3.00 PERMITS ISSUED	07/21/14
4	4.00 PERMITS EXPIRED	08/18/14
5	5.00 PERMITS RENEWED	08/29/14
6	6.00 PERMITS EXPIRED	09/25/14
7	7.00 PERMITS RENEWED	12/23/14
8	8.00 PERMITS EXPIRED	12/23/14
9	9.00 PERMITS RENEWED	12/23/14
10	10.00 PERMITS EXPIRED	12/23/14
11	11.00 PERMITS RENEWED	12/23/14

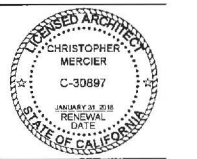

TITLE
 MEZZANINE LEVEL
 FLOOR PLAN

DATE
 AS NOTED
 100X
 1/8" = 1'-0"
 1/4" = 1'-0"
 1/2" = 1'-0"
 3/4" = 1'-0"
 1" = 1'-0"

A2-1.2