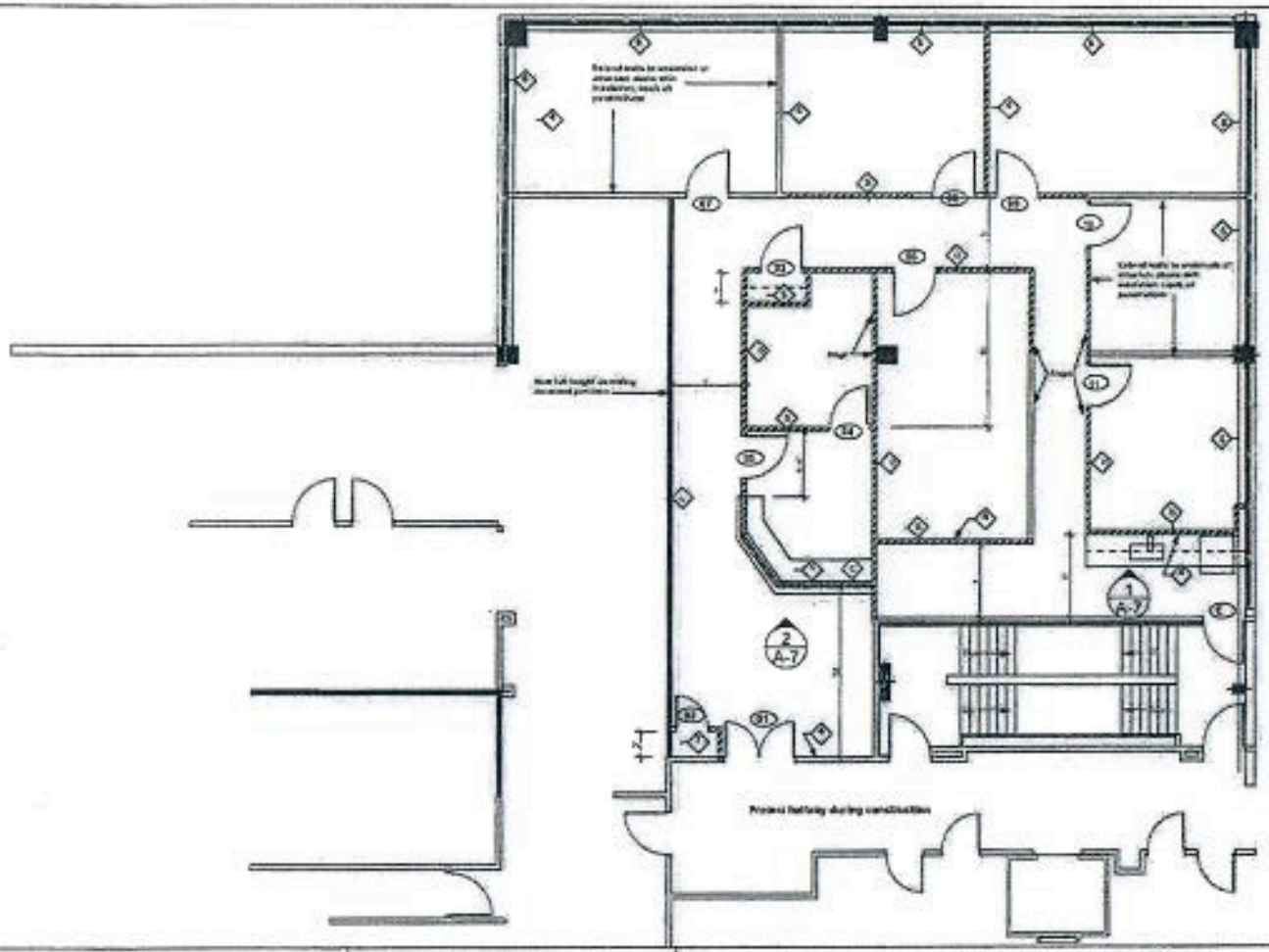

Partition Legend

- Existing partition to remain
- New Full Height Partition with insulation. Provide one layer of 5/8" Gyp. BD. on each side of 3 1/2" Metal stud at 16" O/C. Run Studs to Structure above and Gyp. BD and full thick sound insulation in stub, Caulk and seal perimeter and provide fire dampers at all penetrations. See Det. A/A-7
- New Full Height Partition with insulation. Provide one layer of 5/8" Gyp. BD. on each side of 3 1/2" Metal stud at 16" O/C. Run Studs to Structure above and Gyp. BD and full thick sound insulation in stub, Caulk and seal perimeter. See Det. B/A-7
- New partial Height Partition. Provide one layer of 5/8" Gyp. BD. on each side of 3 1/2" Metal stud at 12" O/C. Run Studs to 42" AFF. See Det. F/A-7

Partition Notes

1. All corridors and areas not affected by construction shall be protected throughout the construction phase.
2. G.C. to verify all dimensions and coordinate any discrepancies with architect.
3. All work to be performed in conformance with federal, state and local codes.
4. Provide FR wood blocking for all millwork & TV. Float height TBD in field.
5. Provide LAG. Clear Poplar 14" D shelves on KV Heavy duty backing & standards. Fc plywood and coat rod. See Det. G/A-7
6. New roll up Shade by Mechoshade. 5600 series cam Silk with tube and 3% openess.
7. Provide one 12" Clear Poplar 14" D hat shelf and 5/8" in diameter chrome rod anti-coat rod.

Door and Hardware Schedule

- (C) Existing door and frame to remain, replace existing door handle with new brushed chrome lever handles. Paint as per new spec and protect during construction.
- (E1) Existing entry doors to remain, replace existing door levels with new brushed chrome lever handles. Touch up dents as needed and protect during construction
- (D1) New 2' x 7'-10" x 1 3/4" SCWD stained door in 2" HM Frame. Provide lockset, hinges, silencers and door stop
- (G1) New 3' x 7'-10" x 1 3/4" SCWD stained door in 2" HM Frame. Provide lockset, closer, hinges, silencers.
- (G2) (H1) New 3' x 7'-10" x 1 3/4" SCWD stained door in 2" HM Frame. Provide lockset, hinges, silencers and coat hook. Provide full gasketing all around and Weather Sgln bottom sweep
- (B1) New 3' x 7'-10" x 1 3/4" SCWD stained door in 2" HM Frame. Provide latchset, hinges, silencers and 4 coat hooks. Provide full gasketing all around and Weather tight bottom sweep

Hardware Specification

Former World Design
Lockset: latchset: lever handle "Armage" Sparta brushed Chrome
Hinges: FBB 179 x 4 1/2" pair x 3
Closers: Ives #40 218
Door Stop: Ives 9 HS 438 floor mount

Closer: LCN 1460 Series 1461

Submittal sheet for review and approval prior to ordering. Door slab to match Marshfield door systems. Species: Maple color: Bentley 64-03

A.A.G

Engineer

MARK	DATE	DESCRIPTION

PROJECT # 2005
MODEL FILE
DRAWN BY TS
CHECKED BY

Ownership And Conflicts of Use
All designs, plans, specifications, BIM models, code analysis, documents, and other work products prepared by AAG Associates, is instruments of service for AAG Associates. As instruments of service, they are and shall remain the property of AAG Associates whether the project for which they are made is executed or not. The reproduction, alteration or reuse of these documents on other projects or extensions to this project by any parties other than those authorized by AAG Associates or its assigns, without written authorization of AAG Associates is prohibited.

Contemporary Care

81 Holly Hill
Greenwich, CT.
First Floor

SHEET TITLE

Partition Plan

A-2

Scale: 1/4" = 1'-0"