

--- FIRST FLOOR PERFECTION ---

SECOND FLOOR PLAN  
1/8" = 1'-0"

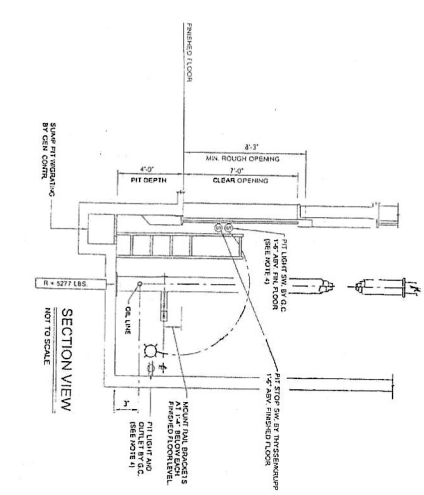

SECTION VIEW  
NOT TO SCALE

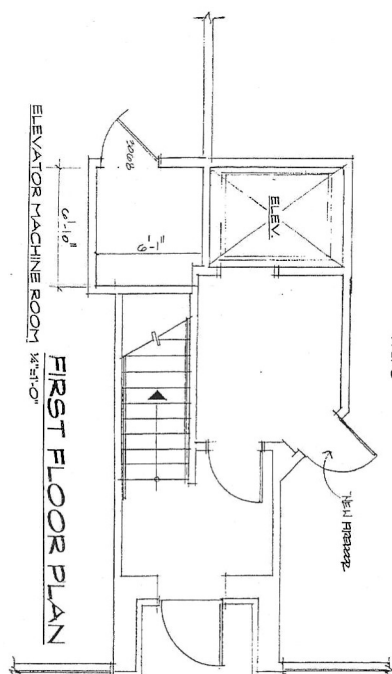

FIRST FLOOR PLAN  
1/8" = 1'-0"

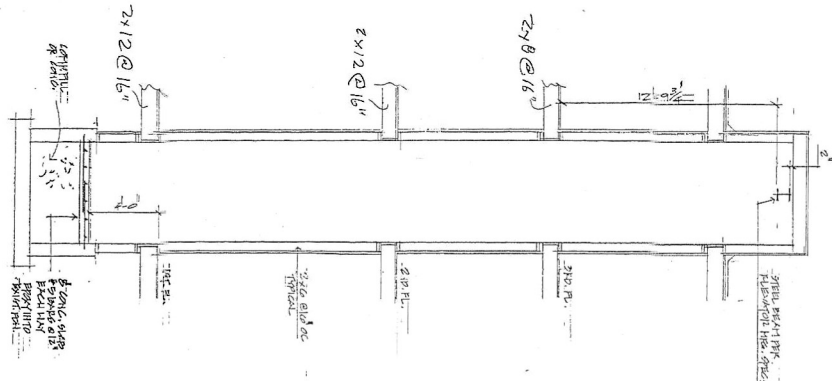

ELEVATOR SECTION

- CONSTRUCTION NOTES:
1. ALL WORK SHALL BE IN ACCORDANCE WITH THE 2003 IBC AND CONNECTICUT CODES.
  2. CONTRACTOR IS RESPONSIBLE FOR OBTAINING ALL NECESSARY PERMITS AND APPROVALS FROM THE APPLICABLE AGENCIES.
  3. ALL WORK SHALL BE IN ACCORDANCE WITH THE MANUFACTURER'S INSTALLATION AND MAINTENANCE INSTRUCTIONS.
  4. ALL CONTRACTORS SHALL BE REGISTERED BY THE STATE OF CONNECTICUT.
  5. ALL WORK SHALL BE IN ACCORDANCE WITH THE MANUFACTURER'S REQUESTING A MANUFACTURER'S INSTRUCTIONS TO VALIDATE ALL WORK.
  6. ALL CONTRACTORS WILL BE RESPONSIBLE FOR OBTAINING ALL NECESSARY PERMITS AND APPROVALS FROM THE APPLICABLE AGENCIES.
  7. ALL WORK SHALL BE IN ACCORDANCE WITH THE END OF EACH DAY'S WORK.
  8. ALL WORK SHALL BE IN ACCORDANCE WITH THE MANUFACTURER'S REQUESTING A MANUFACTURER'S INSTRUCTIONS TO VALIDATE ALL WORK.
  9. ALL WORK SHALL BE IN ACCORDANCE WITH THE MANUFACTURER'S REQUESTING A MANUFACTURER'S INSTRUCTIONS TO VALIDATE ALL WORK.

- GENERAL:
1. IF ANY FIELD CONDITION IS FOUND TO BE UNUSUAL, THE CONTRACTOR SHALL NOTIFY THE ARCHITECT IMMEDIATELY.
  2. THE CONTRACTOR IS RESPONSIBLE FOR OBTAINING ALL NECESSARY PERMITS AND APPROVALS FROM THE APPLICABLE AGENCIES.
  3. THE CONTRACTOR SHALL BE RESPONSIBLE FOR OBTAINING ALL NECESSARY PERMITS AND APPROVALS FROM THE APPLICABLE AGENCIES.
  4. DO NOT SCALE THESE DIMENSIONS.
  5. MECHANICAL AND ELECTRICAL WORK SHALL BE IN ACCORDANCE WITH THE MANUFACTURER'S REQUESTING A MANUFACTURER'S INSTRUCTIONS TO VALIDATE ALL WORK.
  6. ALL FINISHERS, WINDOWS, AND DOORS SHALL BE IN ACCORDANCE WITH THE MANUFACTURER'S REQUESTING A MANUFACTURER'S INSTRUCTIONS TO VALIDATE ALL WORK.
  7. ELEVATOR SUPPLIED AND INSTALLED BY THE MANUFACTURER.

- STANDARD NOTES:
1. TYPE OF BUILDING: TYPE OF BUILDING.
  2. BUILDING IS SPRINKLERED.
  3. FIRE RATING: 1 HR.



Engineers  
**Stenberg Associates**  
 87 MAIN STREET  
 MERIDEN, CONNECTICUT 06450  
 (203) 239-1111

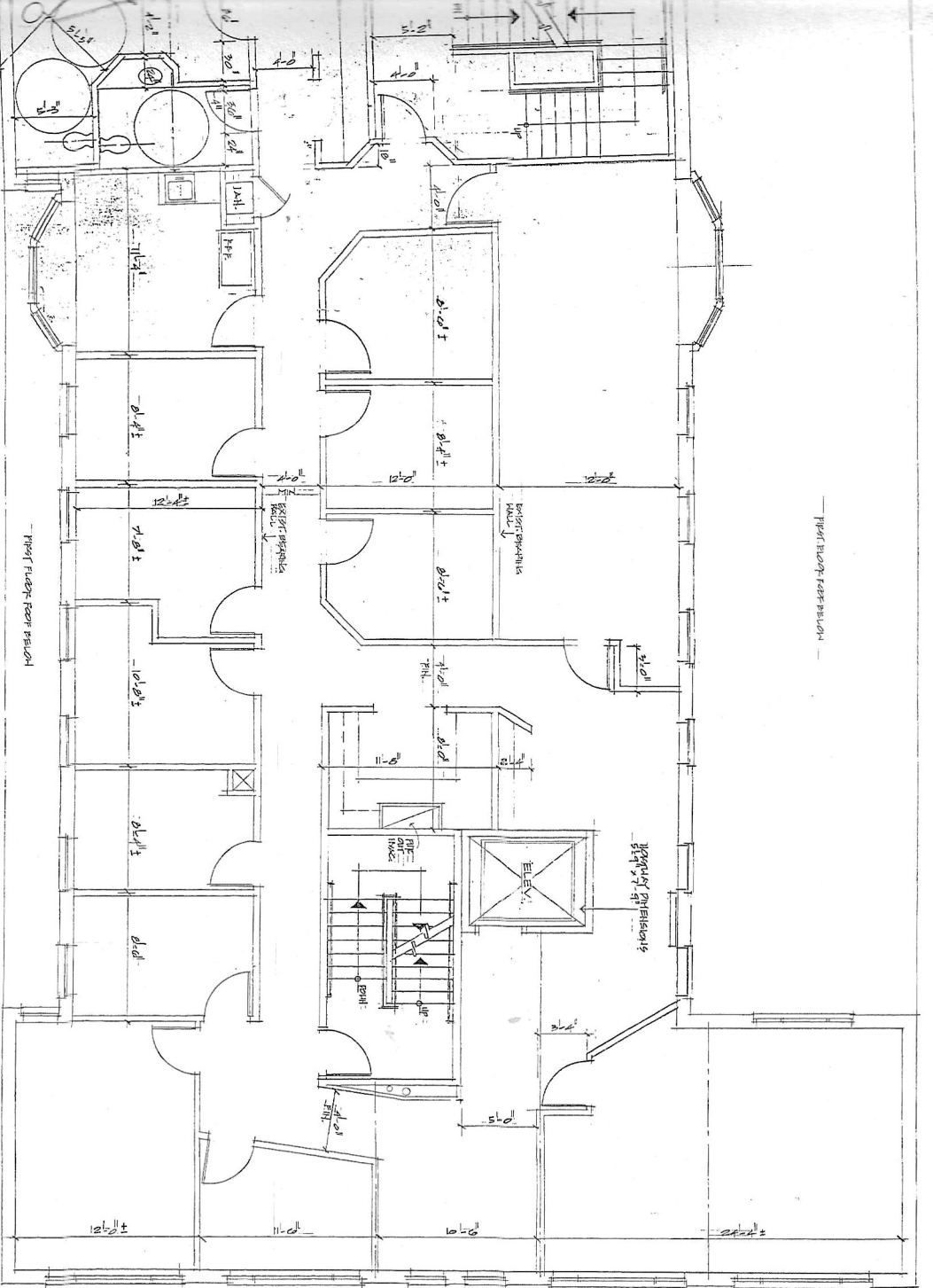

FIRST FLOOR REFER BELOW

SECOND FLOOR PLAN  
1/8" = 1'-0"

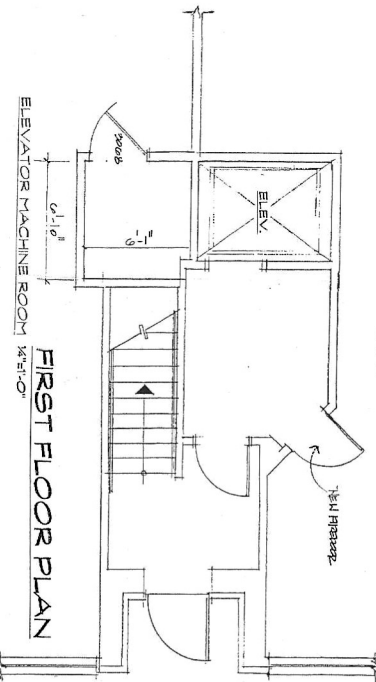
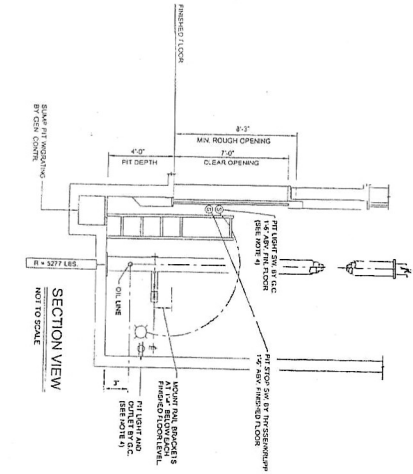

FIRST FLOOR PLAN  
1/8" = 1'-0"

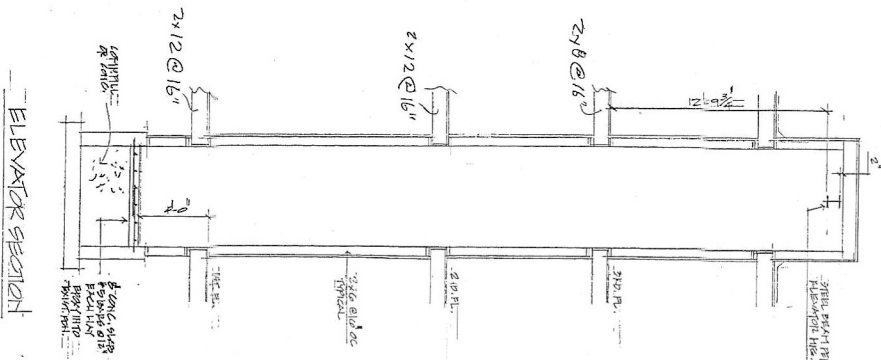

ELEVATOR SECTION

CONSTRUCTION NOTES

1. ALL WORK SHALL BE IN COMPLIANCE WITH THE 2003 IBC AND CONNECTICUT SUPPLEMENTS.
2. CONTRACTOR IS RESPONSIBLE FOR ALL REMOVAL OF ALL REBAR FROM SITE.
3. ALL WORK SHALL BE PERFORMED IN ACCORDANCE WITH THE MANUFACTURER'S DIRECTIONS, INCLUDING THE REQUIREMENT TO PROVIDE A SAFE WORK AREA REGISTERED BY THE STATE OF CONNECTICUT.
4. ALL CONTRACTORS ON THE PROJECT SHALL BE REGISTERED BY THE STATE OF CONNECTICUT WITH THE MANUFACTURER'S DIRECTIONS, INCLUDING THE REQUIREMENT TO PROVIDE A SAFE WORK AREA REGISTERED BY THE STATE OF CONNECTICUT.
5. ALL CONTRACTORS SHALL BE RESPONSIBLE FOR THE PROOF OF ALL INSURANCES FOR THE PROJECT.
6. ALL WORK SHALL BE LEFT IN A SAFE CONDITION AT THE END OF EACH DAY'S WORK.
7. ALL WORK SHALL MATCH EXISTING AS SHOWN ON DRAWINGS UNLESS OTHERWISE DIRECTED.

GENERAL

1. IF ANY FIELD CONDITIONS PRELUCE CONFORMANCE WITH THE DRAWINGS AND/OR CONDITIONS SET FORTH THEREIN, THE CONTRACTOR SHALL IMMEDIATELY NOTIFY THE ARCHITECT AND SHALL NOT PROCEED WITH ANY WORK UNLESS OTHERWISE DIRECTED.
2. THE CONTRACTOR IS REQUIRED TO INSPECT ALL WORK AND ASCERTAIN TO HIS OWN SATISFACTION THAT ALL WORK IS IN ACCORDANCE WITH THE DRAWINGS AND CONDITIONS SET FORTH THEREIN.
3. THE CONTRACTOR SHALL VERIFY ALL DIMENSIONS, QUANTITIES, AND DETAILS.
4. DO NOT SCALE THESE DRAWINGS IN LEU OF MEASUREMENTS.
5. MECHANICAL AND ELECTRICAL PLANS BY OTHERS.
6. ALL FINISHES, WINDOWS BY OTHERS.
7. ELEVATOR SUPPLIED AND INSTALLED BY "THYSENKRUPP ELEVATOR COMPANY".

STANDARD NOTES

1. TYPE OF BUILDING: TYPE 3B CONSTRUCTION.
2. BUILDING IS SPRINKLERED INCLUDING ELEVATOR SHAFT.
3. FIRE RATING: 1 HR.



<b>BUILDING AT</b>	
87 MAIN STREET	
MERRIDEN, CONNECTICUT	
PHONE: SA #	DWC
A-	

Engineer  
Steinberg Associates  
319 Washington Ave., North Haven, CT 06472  
(203) 239-1186 Fax: (203) 239-1177