

FOR SALE OR LEASE



DHILLON & Co.
REAL ESTATE GROUP



EASTPOINT CENTRE

5291 28 AVENUE SE

LOOKING FOR A DYNAMIC LOCATION TO BRING YOUR VISION TO LIFE?

This prime development site is your opportunity to create something extraordinary. This location offers a unique blend of convenience, accessibility, and community appeal.

This property is positioned to become a vibrant hub for diverse projects. Whether you're envisioning commercial or mixed-use developments, the potential here is limitless.

Pipan Kumar

Real Estate Advisor

(403) 992-3399

pipan.kumar@century21.ca | pipan-kumar.c21.ca



Mohit Dhillon

Real Estate Advisor

(587) 719-5523

mohit.dhillon@century21.ca | www.mohitdhillon.com

EXCITING NEW COMMERCIAL OPPORTUNITY

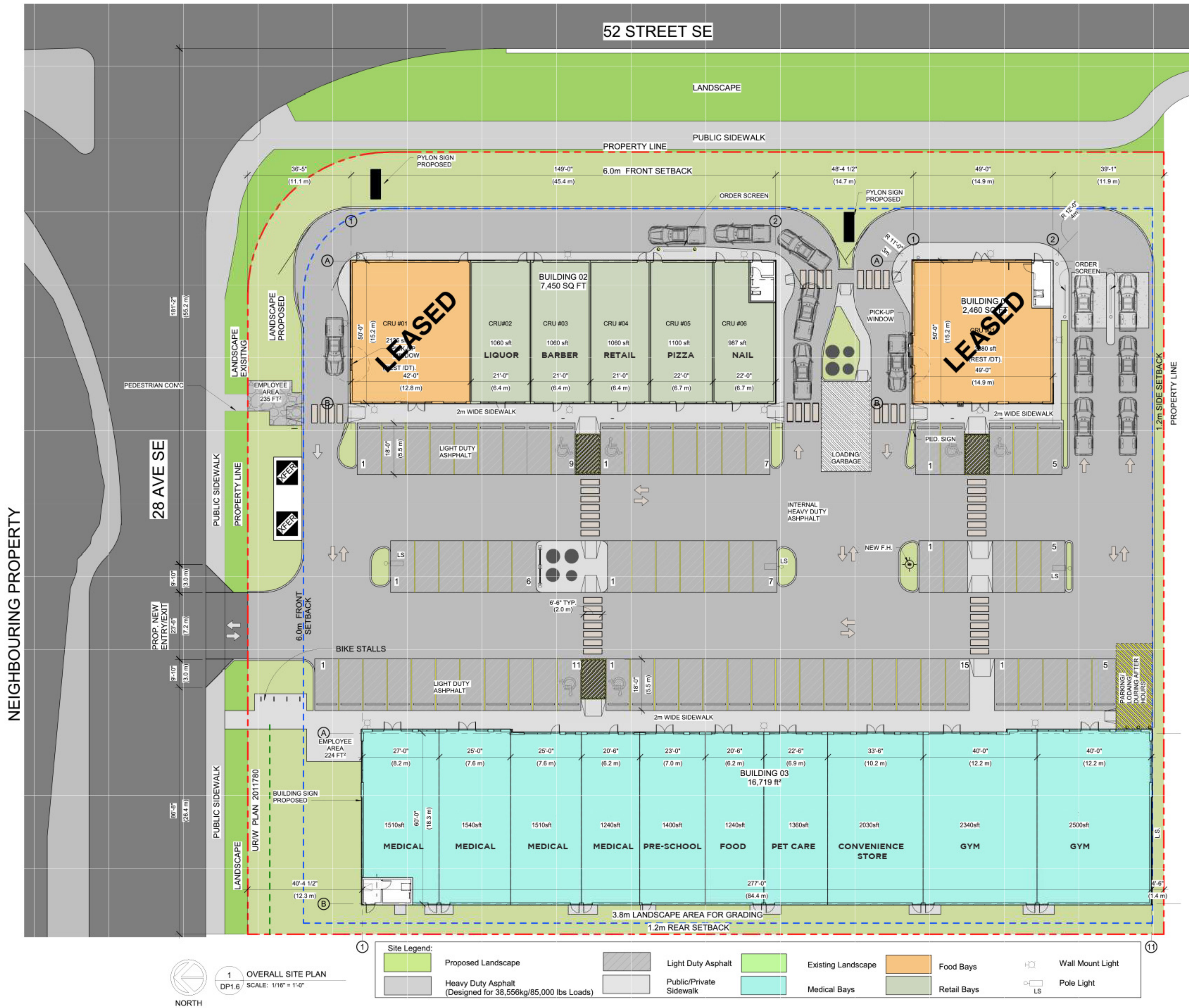

**BUILDINGS 1 & 2 (CRU#01)
 HAVE BEEN LEASED**
 KFC & Tim Hortons are Coming Soon!



PROPERTY DETAILS

Sale & Lease Rate.....Market Rate
 Transaction Type.....For Sale & Lease
 Legal Address.....5291 28 Avenue SE
 Zoning.....Multi-Use
 Unit Sizes.....1,100, 1,500, 2,400 sqft
 Anticipated Completion.....2027





Eastpoint Center provides convenient access to a variety of major roads and highways giving significant business advantage.

TRANS-CANADA HWY 4 km
 DEERFOOT TRAIL 4.5 km
 PEIGAN TRAIL 1.5 km
 DOWNTOWN 12 km

STONEY TRAIL 3.5 km
 GLENMORE TRAIL 5.5 km
 17TH AVENUE SE 0.5 km
 AIRPORT 18 km

CONTACT NOW!

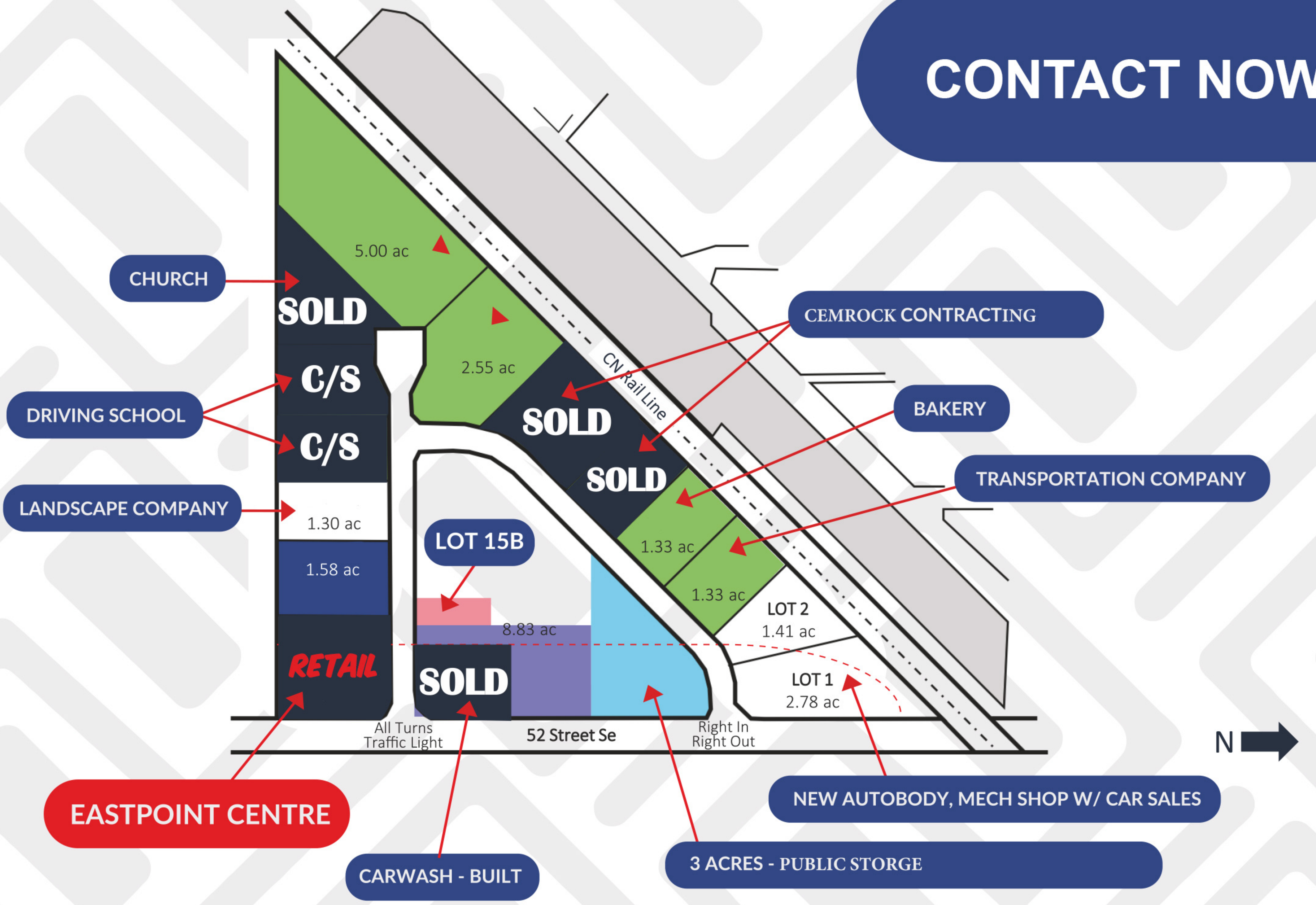



EASTPOINT CENTRE

5291 28 AVENUE SE



Pipan Kumar

Real Estate Advisor

(403) 992-3399

pipan.kumar@century21.ca



Mohit Dhillon

Real Estate Advisor

(587) 719-5523

mohit.dhillon@century21.ca

