



112

110 READE STREET
TRIBECA

RETAIL FOR LEASE

Platinum
COMMERCIAL

110 READE STREET

TRIBECA

The retail premises at 110 Reade Street present approximately 2,550 square feet across two floors: 1,150 square feet on the ground floor and 1,400 square feet on the lower level. Ceiling heights range from 10.5 to 12 feet on the ground floor and 8 feet on the lower level. Featuring 23 feet of frontage, the space delivers excellent visibility in the heart of Tribeca, surrounded by top dining, fitness, and lifestyle brands such as Serafina Tribeca, Sweetgreen, and Mayweather Boxing + Fitness. With negotiable terms and possession available on May 1, 2026, this location is ideal for an elevated retail, showroom, or boutique concept. Multiple nearby subway lines — including the 1, 2, 3, A, C, R, and W, as well as the 2 and 3 at Park Place — ensure strong foot traffic and accessibility. This is a rare opportunity to secure a high-character, flexible retail footprint in one of downtown Manhattan's most desirable and affluent neighborhoods.

Total Square Feet	2,550 SQFT
	Ground Floor: 1,150 SQFT
	Lower Level: 1,400 SQFT
Ceiling Height	Ground Floor: 10.5' - 12'
	Lower Level: 8'
	Subcellar: 7'

Frontage 23'

Term Negotiable

Possession May 2026

Nearby Transportation Chambers Street
City Hall

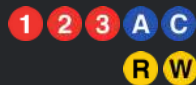

- Space Highlights
- Multilevel Fitness Infrastructure, Currently Occupied by Pure Barre
 - HVAC, Locker Rooms, and Restroom in Place
 - Prime Tribeca Location with Strong Foot Traffic and Visibility
 - Flexible Layout Suitable for Boutique Retail, Fitness, and Non-Vented Food Concepts





Brushup
BUSINESS
WASTE
PAPER
LUNCH

GREENE ST

LUNCH SOUTH





YOUR
SIGN
HERE

SUGARED
&
BRONZED

Peach filling

johnson

TEST HEADER

pure barre



pure barre studio

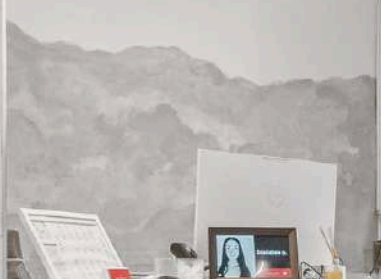

pure barre

EXIT





pure barre st

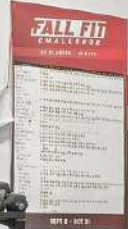







CONCEPTUAL RENDERINGS



CONCEPTUAL RENDERINGS

110 READE STREET

FLOOR PLAN

VIRTUAL TOUR

SPACE HIGHLIGHTS

Total Square Feet

2,550 SQFT

- Ground Floor: 1,150 SQFT
- Lower Level: 1,400 SQFT

Ceiling Heights

Ground Floor: 10.5' - 12'

Lower Level: 8'

Subcellar: 7'

Frontage

23'

Neighbors

Bluestone Lane, Holywater, Nish Nush, Primo's, Sugared + Bronzed, Mayweather Boxing + Fitness, Sweetgreen, Starbucks, Serafina Tribeca, Mudville, Forgione, Zucker's Bagels & Smoked Fish, Fuze House, Glowbar Tribeca, Apollo Bagels (*Coming Soon*)



LOWER LEVEL

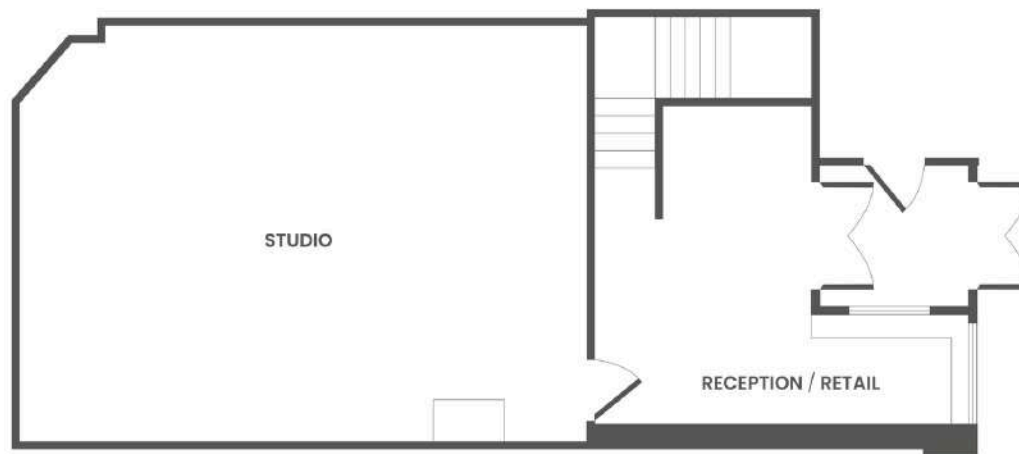

GROUND FLOOR

A

110 READE STREET

NEIGHBORHOOD MAP



CONTACT

OFFICE



Steven Evans
(646) 533-9589
sevans@pp-nyc.com



Joseph Zalta
(718) 419-1112
jzalta@pp-nyc.com



Emre Bozkurt
(518) 505-0518
ebozkurt@pp-nyc.com

Headquarters
100 Wall Street, Second Floor
New York, NY 10005
www.pp-nyc.com

THIS OFFERING WAS PREPARED BY PLATINUM PROPERTIES AND HAS BEEN REVIEWED BY THE OWNER. IT CONTAINS SELECT INFORMATION PERTAINING TO THE PROPERTY AND DOES NOT PURPORT TO BE ALL-INCLUSIVE OR TO CONTAIN ALL OF THE INFORMATION WHICH A PROSPECTIVE PURCHASER MAY DESIRE. FINANCIAL PROJECTIONS SHALL NOT BE RELIED UPON, ARE PROVIDED FOR GENERAL REFERENCE PURPOSES ONLY, AND ARE BASED ON ASSUMPTIONS RELATING TO THE GENERAL ECONOMY, COMPETITION, AND OTHER FACTORS BEYOND CONTROL AND, THEREFORE, ARE SUBJECT TO MATERIAL CHANGE OR VARIATION. ACTUAL RESULTS WILL DIFFER FROM THOSE PROJECTED. AN OPPORTUNITY TO INSPECT THE PROPERTY WILL BE MADE AVAILABLE TO QUALIFIED PROSPECTIVE PURCHASERS. IN THIS OFFERING, CERTAIN DOCUMENTS, INCLUDING THE LEASES AND OTHER MATERIALS, ARE DESCRIBED IN SUMMARY FORM. THE SUMMARIES DO NOT PURPORT TO BE COMPLETE NOR, NECESSARILY, ACCURATE DESCRIPTIONS OF THE FULL AGREEMENTS INVOLVED, NOR DO THEY CONSTITUTE A LEGAL ANALYSIS OF SUCH DOCUMENTS. INTERESTED PARTIES ARE EXPECTED TO INDEPENDENTLY REVIEW ALL DOCUMENTS. THIS OFFERING IS SUBJECT TO PRIOR PLACEMENT, ERRORS, OMISSIONS, CHANGES OR WITHDRAWAL WITHOUT NOTICE AND DOES NOT CONSTITUTE A RECOMMENDATION, ENDORSEMENT OR ADVICE AS TO THE VALUE OF THE PROPERTY BY PLATINUM PROPERTIES OR OWNER. EACH PROSPECTIVE PURCHASER IS TO RELY SOLELY UPON ITS OWN INVESTIGATION, EVALUATION AND JUDGMENT AS TO THE ADVISABILITY OF PURCHASING THE PROPERTY DESCRIBED HEREIN. OWNER AND PLATINUM PROPERTIES EXPRESSLY RESERVE THE RIGHT, AT THEIR SOLE DISCRETION, TO REJECT ANY OR ALL EXPRESSIONS OF INTEREST OR OFFERS TO PURCHASE THE PROPERTY AND/OR TO TERMINATE DISCUSSIONS WITH ANY PARTY AT ANY TIME WITH OR WITHOUT NOTICE. OWNER SHALL HAVE NO LEGAL COMMITMENT OR OBLIGATION TO ANY PURCHASER REVIEWING THIS OFFERING OR MAKING AN OFFER TO PURCHASE THE PROPERTY UNLESS A WRITTEN AGREEMENT FOR THE PURCHASE OF THE PROPERTY HAS BEEN FULLY EXECUTED, DELIVERED, AND APPROVED BY OWNER AND ANY CONDITIONS TO OWNER'S OBLIGATIONS THEREUNDER HAVE BEEN SATISFIED OR WAIVED. PLATINUM PROPERTIES IS NOT AUTHORIZED TO MAKE ANY REPRESENTATIONS OR AGREEMENTS ON BEHALF OF OWNER. THIS OFFERING IS THE PROPERTY OF PLATINUM PROPERTIES AND MAY BE USED ONLY BY PARTIES APPROVED BY PLATINUM PROPERTIES. THE PROPERTY IS PRIVATELY OFFERED AND, BY ACCEPTING THIS OFFERING, THE PARTY IN POSSESSION HEREOF AGREES (I) TO RETURN IT TO PLATINUM PROPERTIES IMMEDIATELY UPON REQUEST OF PLATINUM PROPERTIES OR OWNER AND (II) THAT THIS OFFERING AND ITS CONTENTS ARE OF A CONFIDENTIAL NATURE AND WILL BE HELD AND TREATED IN THE STRICTEST CONFIDENCE. NO PORTION OF THIS OFFERING MAY BE COPIED OR OTHERWISE REPRODUCED OR DISCLOSED TO ANYONE WITHOUT THE PRIOR WRITTEN AUTHORIZATION OF PLATINUM PROPERTIES AND OWNER. YOUR OBLIGATIONS TO KEEP THE EVALUATION MATERIAL CONFIDENTIAL SHALL NOT INCLUDE INFORMATION THAT: (I) IS OR BECOMES PUBLICLY AVAILABLE OTHER THAN AS A RESULT OF ACTS BY YOU OR YOUR REPRESENTATIVES IN BREACH OF THIS AGREEMENT; OR (II) ON YOUR COUNSEL'S ADVICE MUST BE DISCLOSED PURSUANT TO LAW OR A SUBPOENA OR OTHER COURT ORDER, BUT ONLY TO THE EXTENT SPECIFIED IN SUCH SUBPOENA OR COURT ORDER; PROVIDED PRIOR TO COMPLYING WITH ANY SUCH ORDER YOU SHALL GIVE WRITTEN NOTICE TO US THAT SUCH DEMAND HAS BEEN MADE UPON YOU AND TO THE EXTENT NOT LEGALLY PROHIBITED YOU SHALL PROVIDE US WITH AN OPPORTUNITY TO CONTEST ANY SUCH DIRECTION OR ORDER. THE TERMS AND CONDITIONS SET FORTH ABOVE APPLY TO THIS OFFERING IN ITS ENTIRETY.

