

# GENERAL PRIORING NOTES

1. ALL WALLS TO BE PAINTED. ALLOW FOR 3 PAINT COLORS.
2. EXIST. PLUMBING IN BATHS TO REMAIN.
3. BASE AND DOOR TRIM TO MATCH EXISTING.
4. OFFICE & SM. CONFERENCE DOORS TO BE 6'-8" PAINT GRADE WOOD, W/ FULL SINGLE FROSTED GLASS PANEL.
5. DOOR HARDWARE TO BE EZ SET "MADISON" OR SIMILAR / FINISH: ORB
6. EXIST. FLOORS TO REMAIN.

■ FULL HEIGHT WALLS

▨ 8' HIGH WALLS W/ DROPPED ACOUSTIC CEILING

## LIGHTING LEGEND

○ 6" CAN LIGHT

⊕ WALL SCONCE- ALLOW \$100

△ TRACK LIGHTING - ALLOW \$35 PER HEAD

⊙ PENDANT LIGHT- ALLOW \$100 EA.

⊙ PENDANT LIGHT- ALLOW \$200 EA.

▬ 4' FLUORESCENT LIGHT - ALLOW \$175 EA.

▬ 2' FLUORESCENT LIGHT - ALLOW \$25

⊙ UNDERCABINET LIGHTING-ALLOW \$100

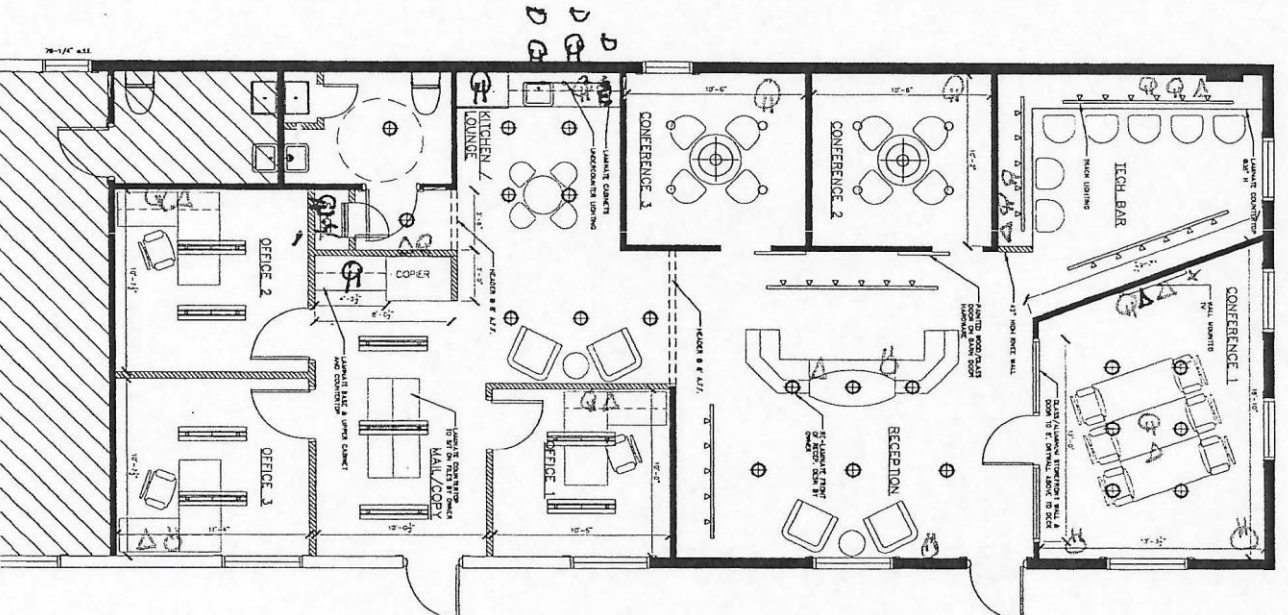

1 FLOOR PLAN  
1/8" = 1'-0"