

381 Bush Street, 3rd Floor – 1,500 RSF

Video Tour: <https://my.matterport.com/show/?m=haTa18xTCdT>

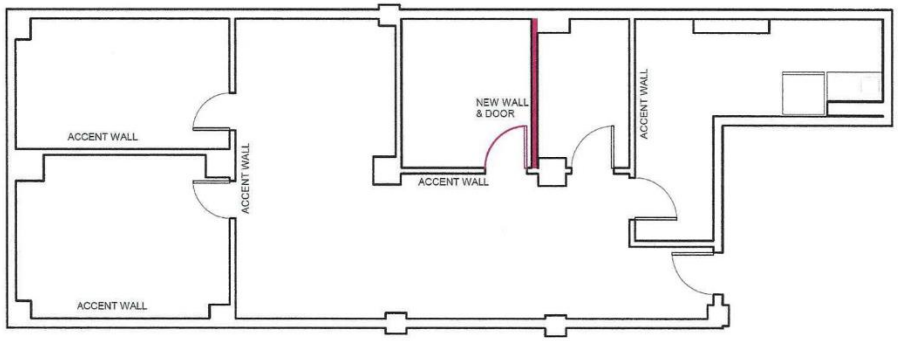



1 Floor Plan
3/16" = 1'-0"

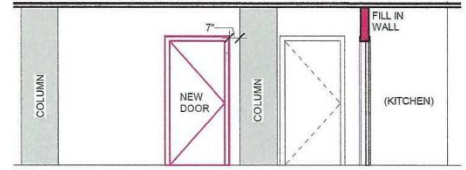

3 New Door Section
1/4" = 1'-0"

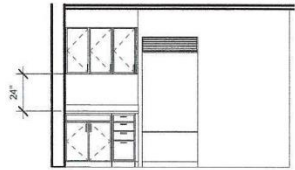

2 Kitchen Section
1/4" = 1'-0"

- SCOPE OF WORK:**
1. New wall & door (shown in red) with stainless steel ADA lever door handle
 2. New kitchenette - lower cabinets, upper cabinets, quartz countertop, quartz backsplash, new sink, faucet & hardware.
 3. New ceiling tiles
 4. Replace 2x4 light diffusers
 5. Keep existing window blinds
 6. New paint - Sherwin Williams
 - All Walls
Sherwin Williams SW9165
Gossamer Veil, Eggshell
 - Ceiling Grid, Columns, Base Cove, Doors & Door Frames, Window Frames
Sherwin Williams SW7005
Pure White, Semi-Gloss
 - Accent Wall
Sherwin Williams SW7615
Sea Serpent, Eggshell
 7. New LVT in kitchenette
 8. New carpet tiles throughout