



SERRANO
INDUSTRIAL PARK

8,000 AMPS POWER



FOR LEASE / FOR SALE

4420 SERRANO DR. JURUPA VALLEY, CA

ADVANCED MANUFACTURING BUILDING ±180,840

JONES LANG LASALLE BROKERAGE, INC., CA REAL ESTATE LICENSE #01856260.



SITE SPECIFICATIONS



Total Building Size : ±180,840 SF

Warehouse: ±177,206

SF Office: ±3,634 SF



Column Spacing:

52' x 60'



Power:

Two (2) 4000A Service – In Place

One (1) 4000A Service – Additionally Available



Total Acreage:

10.13 Acres



Dock Doors:

13 (9' x 10')

7 (Additional Knockouts)



Sprinkler:

ESFR K-25 Sprinkler System



Year Built:

2019



Grade Level Doors:

1 (12' x 16')



Truck Yard:

100% Secured Oversized Truck Yard (180'-280')

with Two Gated Entrances

±30 Trailers

Certified Grade-Level Truck Scale

24/7 manned site security



Clear Height:

32' ft



Parking:

±247 Spaces

DETAILED SITE PLAN

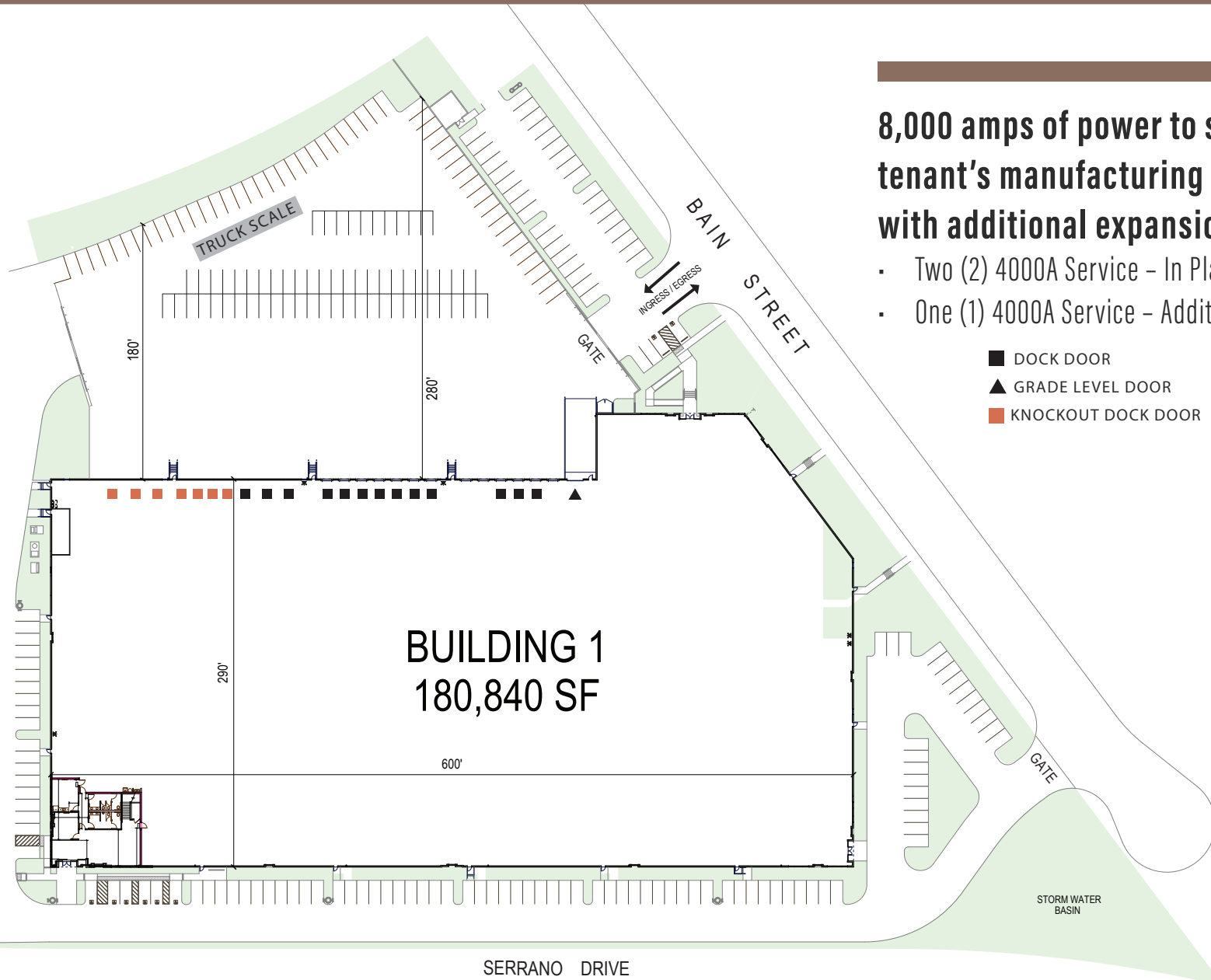

8,000 amps of power to service the tenant's manufacturing process, with additional expansion potential

- Two (2) 4000A Service - In Place
- One (1) 4000A Service - Additionally Available

- DOCK DOOR
- ▲ GRADE LEVEL DOOR
- KNOCKOUT DOCK DOOR

OFFICE PLANS

Existing Primary Office 1st level: 1,817 SF

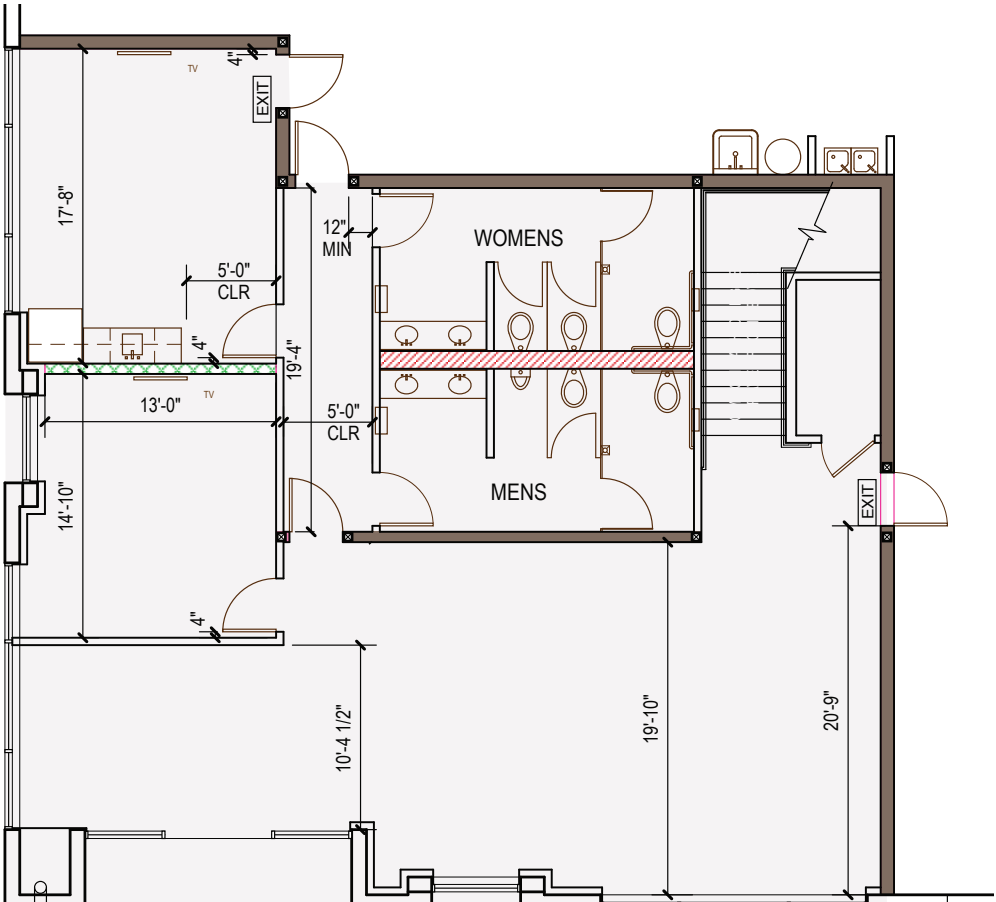

Mezzanine: 1,817 SF

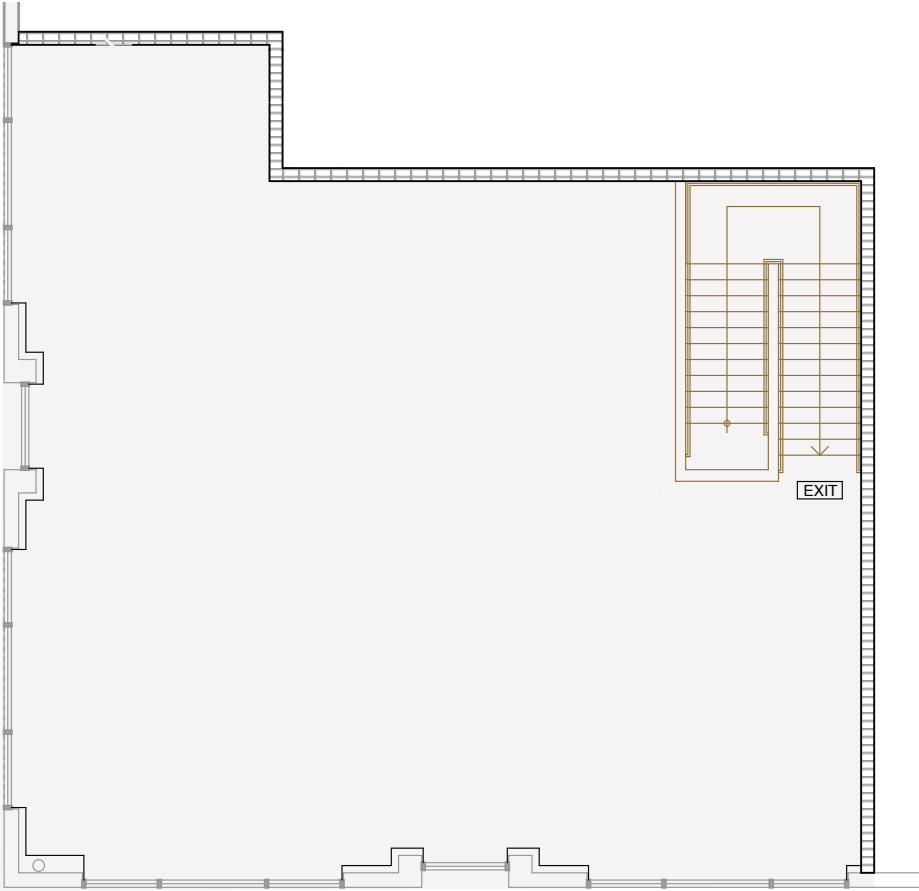



DEMOGRAPHICS

4420 Serrano Drive Demographics*
(within a 45 mile radius)

KEY STATISTICS

12,214,508

Total Population



\$129,393

2025 Average
Household Income



\$96,477

2025 Median
Household Income



4,685,200

2025 Employees



22%

College Graduates (%)



EMPLOYMENT

400,681

Manufacturing
Employees



122,980

Transportation &
Warehousing Employees



390,862

Professional, Scientific &
Tech Services Employees



*Source: JLL Research



4 MILES TO I-15



<1 MILE TO SR-60

UNION PACIFIC YARD

VAN BUREN BLVD

SERRANO DRIVE

SAN SEVAINNE WAY

BAIN STREET



SERRANO
INDUSTRIAL PARK

4420 SERRANO DR
JURUPA VALLEY

Patrick Wood

+1 949 836 6294
patrick.wood@jll.com
RE license #1776274

Scott Coyle

+1 909 467 6870
scott.coyle@jll.com
RE license #2066670

Hunter McDonald

+1 909 467 6873
hunter.mcdonald@jll.com
RE license #01879029

Chase Berry

+1 909 467 6877
chase.berry@jll.com
RE license #02196093

Dya Navarrete

+1 909 467 6875
dya.navarrete@jll.com
RE license #02078833

Although information has been obtained from sources deemed reliable, neither Owner nor JLL makes any guarantees, warranties or representations, express or implied, as to the completeness or accuracy as to the information contained herein. Any projections, opinions, assumptions or estimates used are for example only. There may be differences between projected and actual results, and those differences may be material. The Property may be withdrawn without notice. Neither Owner nor JLL accepts any liability for any loss or damage suffered by any party resulting from reliance on this information. If the recipient of this information has signed a confidentiality agreement regarding this matter, this information is subject to the terms of that agreement. ©2025 Jones Lang LaSalle IP, Inc. All rights reserved.

