PLASTER (GYPSO LITE)

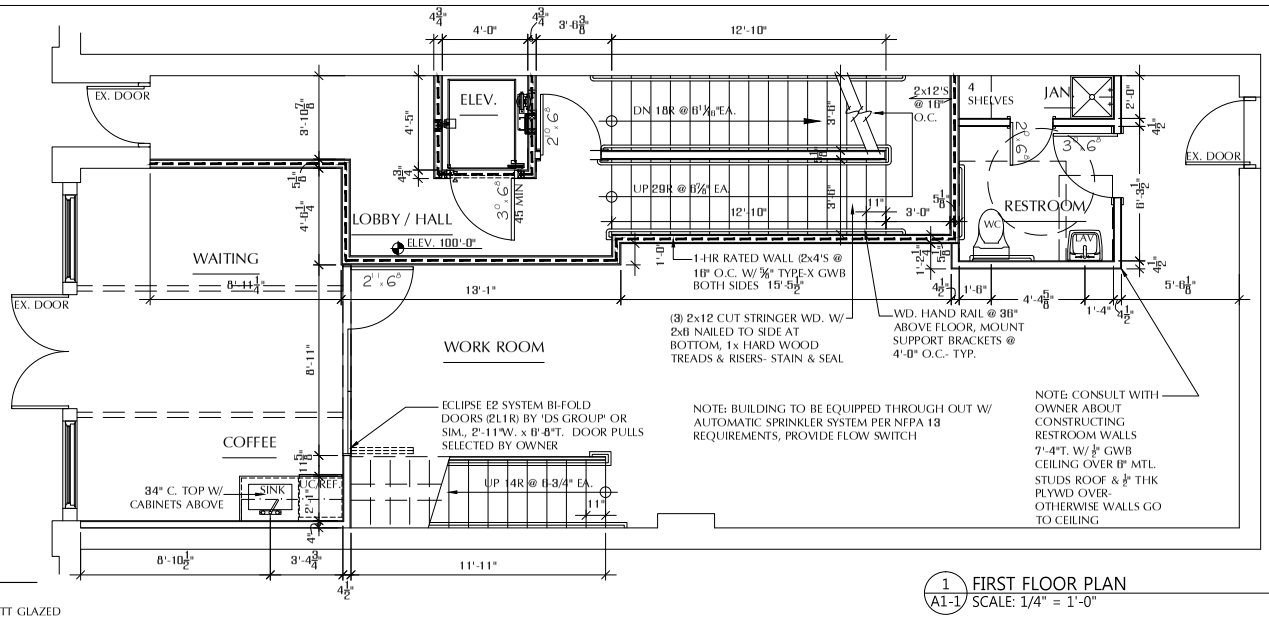

1 A1-1 FIRST FLOOR PLAN
SCALE: 1/4" = 1'-0"

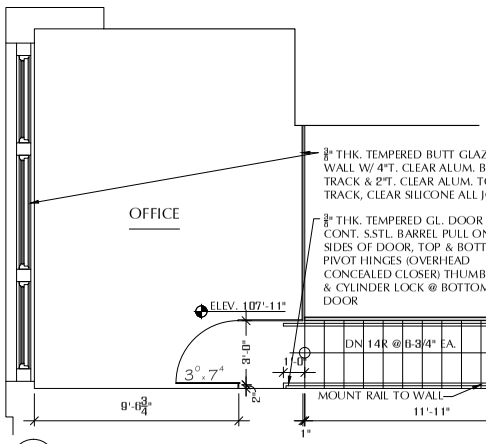

3 A1-1 MEZ. FLOOR PLAN
SCALE: 1/4" = 1'-0"

MOUNT RAIL TO FLOOR

'ARKE' CUSTOM GENIUS MODULAR STAIR, WOOD TREADS, ALL FINISHES SELECTED BY THE OWNER, VERT. PICKETS @ 4" O.C. -42"T. GUARD ON ONE SIDE (G.C. TO APPLY 1x2 TO BOT. OF TREAD @ EDGE FOR CODE COMPLIANCE- MATCH SELECTED WOOD SPECIES) APPLY WELDED 1-1/4"Ø HAND RAILS TO BOTH SIDES OF STAIR

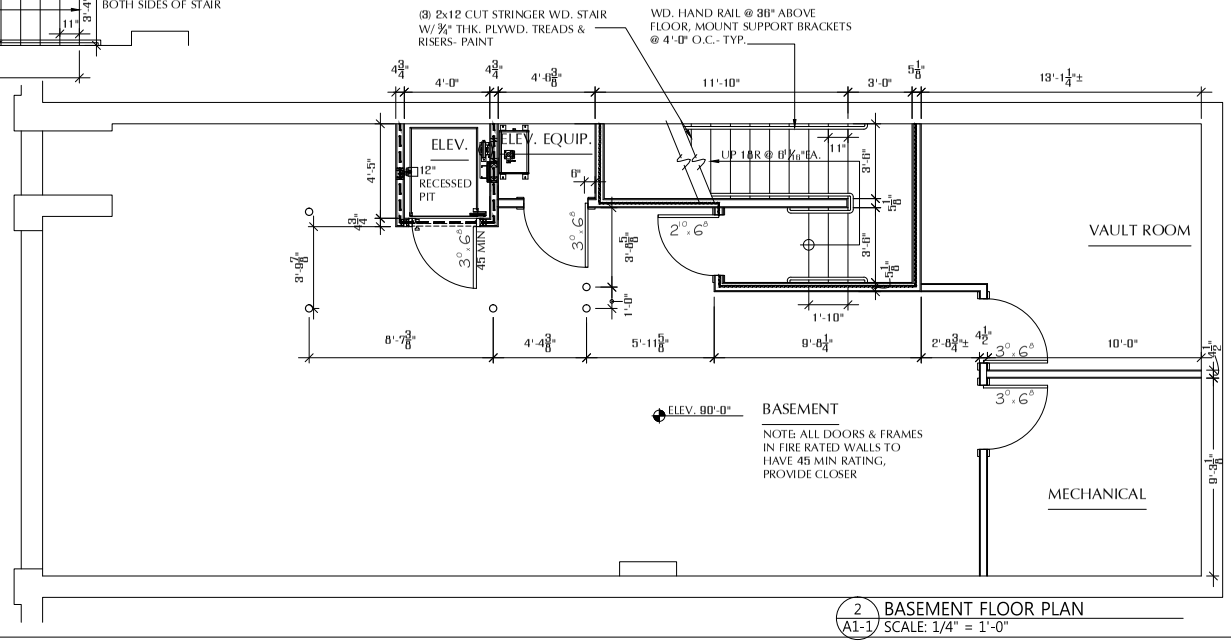

2 A1-1 BASEMENT FLOOR PLAN
SCALE: 1/4" = 1'-0"

PARTITION/CEILING KEY:

- UL U305 WALL, (1) LAYER OF 5/8" FIRE CORE GWB OVER 2 X 4 WD. STUDS @16" O.C.
- 5/8" GWB EACH SIDE OVER 3-5/8" MTL. STUDS @16" O.C.
- EXISTING WALL: PATCH & REPAIR TO MAINTAIN A CONSISTENT "LIKE-NEW" SURFACE.
- WALL TO BE REMOVED

eos studio arc. llc
2006 noble street
pittsburgh, pa 15218
412-342-8338
lwhitney@eos-studioarc.com
LISA WHITNEY, RA

NOVEMBER 12, 2016

REISSUE DATES

REGISTERED ARCHITECT COMMONWEALTH OF PENNSYLVANIA

INTERIOR RENOVATIONS AND ROOF TERRACE ADDITION

257 S. MAIN ST, BUTLER, PA 16001

FLOOR PLANS

A1-1