

FOR SALE

# 1182-1190 LINCOLN AVENUE

SAN JOSE, CA 95128

±8,050 SF on ±0.43 Acres  
Mixed-Use Investment Opportunity  
*in the Heart of Willow Glen*



For more information, please contact:

**MIKI CORREA** | Managing Director | +1 408 642 0826 | [miki.correa@cushwake.com](mailto:miki.correa@cushwake.com)

Asking Price: \$4,488,000 (\$557.52/SF)

©2026 Cushman & Wakefield. All rights reserved. The information contained in this communication is strictly confidential. This information has been obtained from sources believed to be reliable but has not been verified. NO WARRANTY OR REPRESENTATION, EXPRESS OR IMPLIED, IS MADE AS TO THE CONDITION OF THE PROPERTY (OR PROPERTIES) REFERENCED HEREIN OR AS TO THE ACCURACY OR COMPLETENESS OF THE INFORMATION CONTAINED HEREIN, AND SAME IS SUBMITTED SUBJECT TO ERRORS, OMISSIONS, CHANGE OF PRICE, RENTAL OR OTHER CONDITIONS, WITHDRAWAL WITHOUT NOTICE, AND TO ANY SPECIAL LISTING CONDITIONS IMPOSED BY THE PROPERTY OWNER(S). ANY PROJECTIONS, OPINIONS OR ESTIMATES ARE SUBJECT TO UNCERTAINTY AND DO NOT SIGNIFY CURRENT OR FUTURE PROPERTY PERFORMANCE. COE-PM-West-04.30.2026



# Executive Summary

Cushman & Wakefield is pleased to present the rare opportunity to acquire “The Plaza”, a charming mixed-use office/retail property located in the heart of Willow Glen at **1182-1190 Lincoln Avenue, San Jose, California**. Prominently situated on the highly trafficked Lincoln Avenue downtown corridor, the ±8,050 square foot building and large ±0.43 acre lot benefit from exceptional visibility, ample on-site and street parking, strong pedestrian activity, and proximity to nationally recognized retailers, restaurants, and neighborhood-serving amenities. The property features a complementary mix of ground-floor restaurant, retail and personal services tenants, and upper-level office users, providing diversified income streams and operational flexibility. Tenants are attracted to and benefit from direct street exposure and signage and the surrounding vibrant, amenity-rich downtown environment. The desirable Willow Glen area is characterized by affluent demographics, limited competing inventory or new supply, strong submarket fundamentals and sustained demand for boutique office and street-front retail space. The property is conveniently accessible to/from Downtown San Jose, Highway 87, and major Silicon Valley companies.

The asset offers the ability to acquire a core Willow Glen asset with long-term appreciation potential, supported by stable in-place income with meaningful upside through market rent increases and/or repositioning, appealing to owner-users, value-add investors and/or covered land play developers. Don't miss this compelling opportunity to secure a pride of ownership foothold in San Jose's most resilient and sought-after downtown corridors.



# Property Overview

- **1182-1190 Lincoln Avenue, San Jose, CA 95125**
- ±8,050 SF Two-Story Mixed-Use Building:
  - ±3,657 SF Ground Floor Retail
  - ±4,393 SF Second Floor Office
- ±0.43 Acre Lot (±18,795 SF)
- 100% Leased to Restaurant, Personal Services & Office Tenants
- New Roof (2026)
- 24 Parking Spaces, Plus Street Parking
- Strong Visibility from Downtown Lincoln Avenue
- Walk to Restaurants & Retail, including Willow Street Pizza, The Table, Peet's, Starbucks, Philz, Susie Cakes, 20Twenty, Aqvi, Crepevine
- Year Built: 1953
- Zoning: CP
- 2040 General Plan: Neighborhood/Community Commercial (Redevelopment Potential)
- Traffic Count: Lincoln Ave. 24K TDT
- APN: 439-42-097
- **DO NOT DISTURB TENANTS**

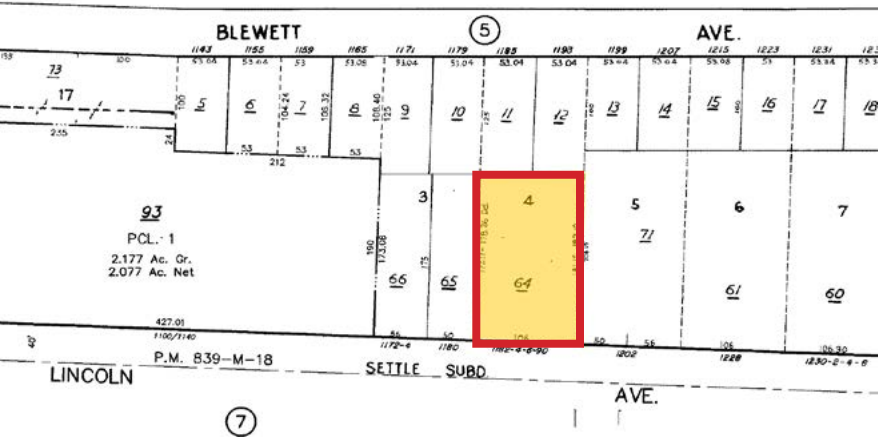

# Area Overview

## SAN JOSE | WILLOW GLEN

Willow Glen is a charming neighborhood in San Jose, California, known for its tree-lined streets, historic homes, and quaint downtown area along Lincoln Avenue, which features a variety of cafes, boutiques, and restaurants. It is situated in the southern part of San Jose, easily accessible by major highways like Highway 280 and 87. It's also a short drive to downtown San Jose and other key tech hubs in Silicon Valley. The area is well-connected by public transit, including light rail and bus services.



LABOR FORCE OF  
**ONE MILLION**  
22% INCREASE OVER THE  
PAST 10 YEARS



**4.3% UNEMPLOYMENT**  
COMPARED TO CA AT 5.3% AND  
OVERALL U.S. AT 4.2%



16 OF THE  
**FORTUNE 500**  
COMPANIES HEADQUARTERS IN  
SILICON VALLEY



## SILICON VALLEY

A key component of the Bay Area economy, Silicon Valley is the world's undisputed high-tech capital, blazing the trail for innovation in today's global marketplace. Industry leaders in semiconductor design and manufacturing, network equipment, high-tech manufacturing equipment, software design, information systems, life sciences, clean tech and digital media call Silicon Valley home. The region draws its vitality not only from innovative new businesses, but also from the intense competition among its diverse array of existing companies. The Silicon Valley metro area ranks #3 in the world and #1 in the United States for GDP per capita. The region has one of the highest percentages of college educated adults in the country and continues to be a magnet for leading researchers and entrepreneurs. The combination of the world's leading research and educational institutions, San Francisco's world-class financial base, the region's well established business creation infrastructure and a geographic position which fosters fluid interaction with China and other Pacific Rim economies will ensure that Silicon Valley remains a leader in economic growth for decades to come.

## NEIGHBORHOOD DEMOGRAPHICS



1 MILE	25,672	\$236,046	21,726
3 MILES	248,319	\$189,150	295,173
5 MILES	695,523	\$186,716	713,888



# Exterior Building Pictures



# Interior Pictures

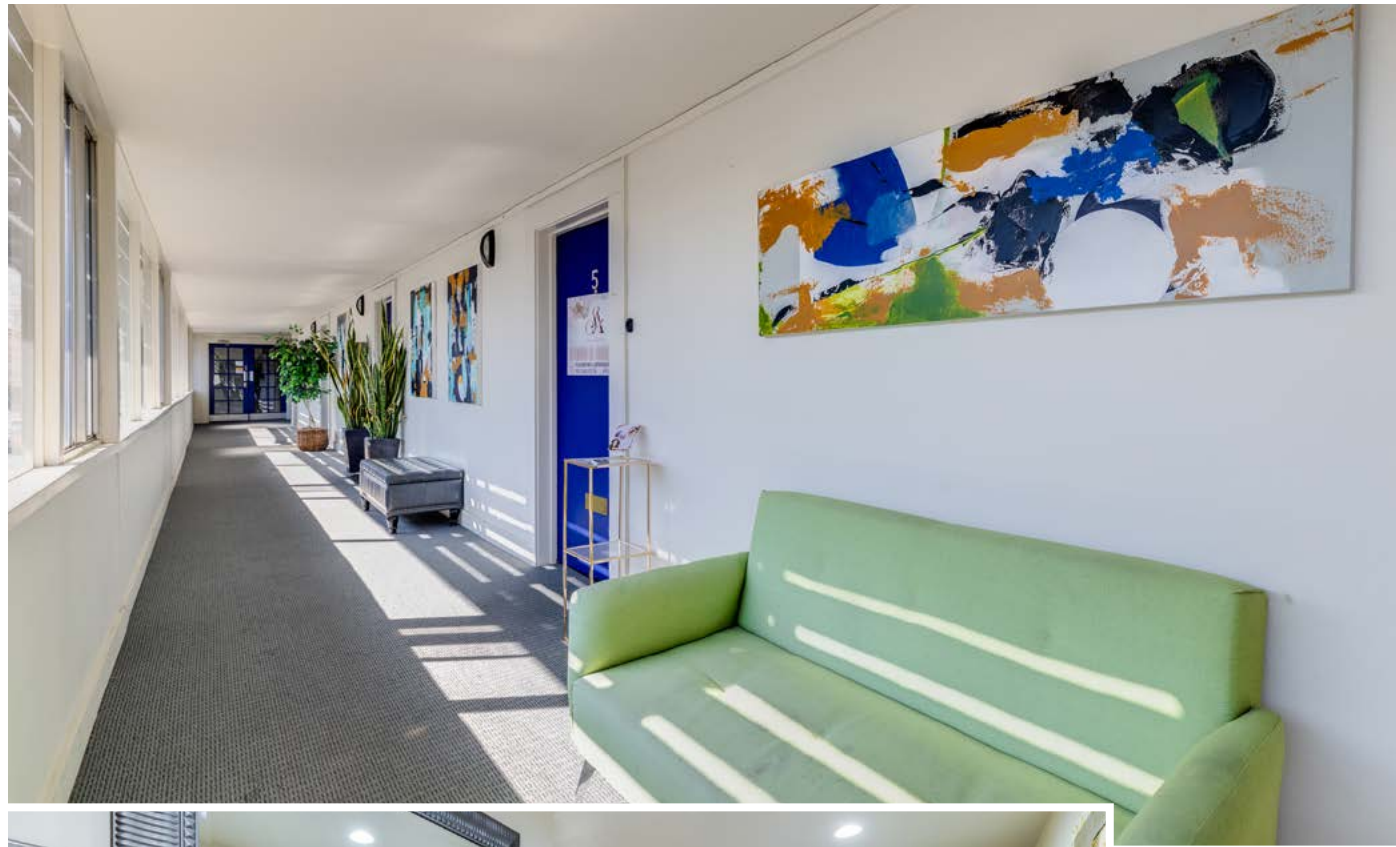

# Downtown Willow Glen Shops & Restaurants

## RESTAURANTS

- 1 Copita Tequileria
- 2 Jack in the Box
- 3 Baskin Robbins
- 4 Willow Street Pizza
- 5 Burma Roots
- 6 Willow Glen Creamery
- 7 El Halal Amigos
- 8 Crepevine
- 9 Peet's Coffee
- 10 La Callejera Colombian
- 11 Stacks
- 12 Black Sheep Brasserie
- 13 UMe Tea
- 14 John's Cafe
- 15 Mariette Chocolates
- 16 Taiwan
- 17 Locanda Ischia
- 18 Arepas Latis
- 19 Pizza My Heart
- 20 Starbucks
- 21 Nick the Greek
- 22 20twenty
- 23 La Villa Deli
- 24 Icicles
- 25 Hajis Restaurant
- 26 Sushi Arashi
- 27 Round Table Pizza
- 28 Wheelhouse
- 29 Vitality bowls
- 30 Cafe Doce Sicilia
- 31 Tarah Thai Kitchen
- 32 Aquí
- 33 Philz Coffee
- 34 SusieCakes
- 35 The Table
- 36 Bills

## BANKS

- 1 Wells Fargo Bank
- 2 Bank of America
- 3 Comerica Bank
- 4 US Bank

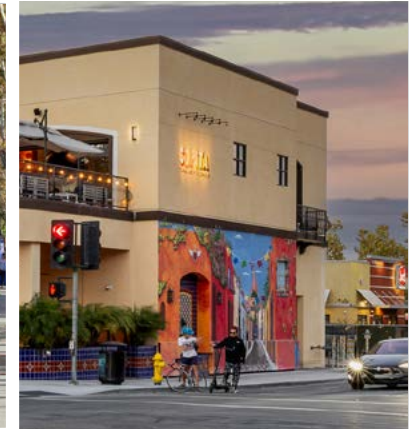
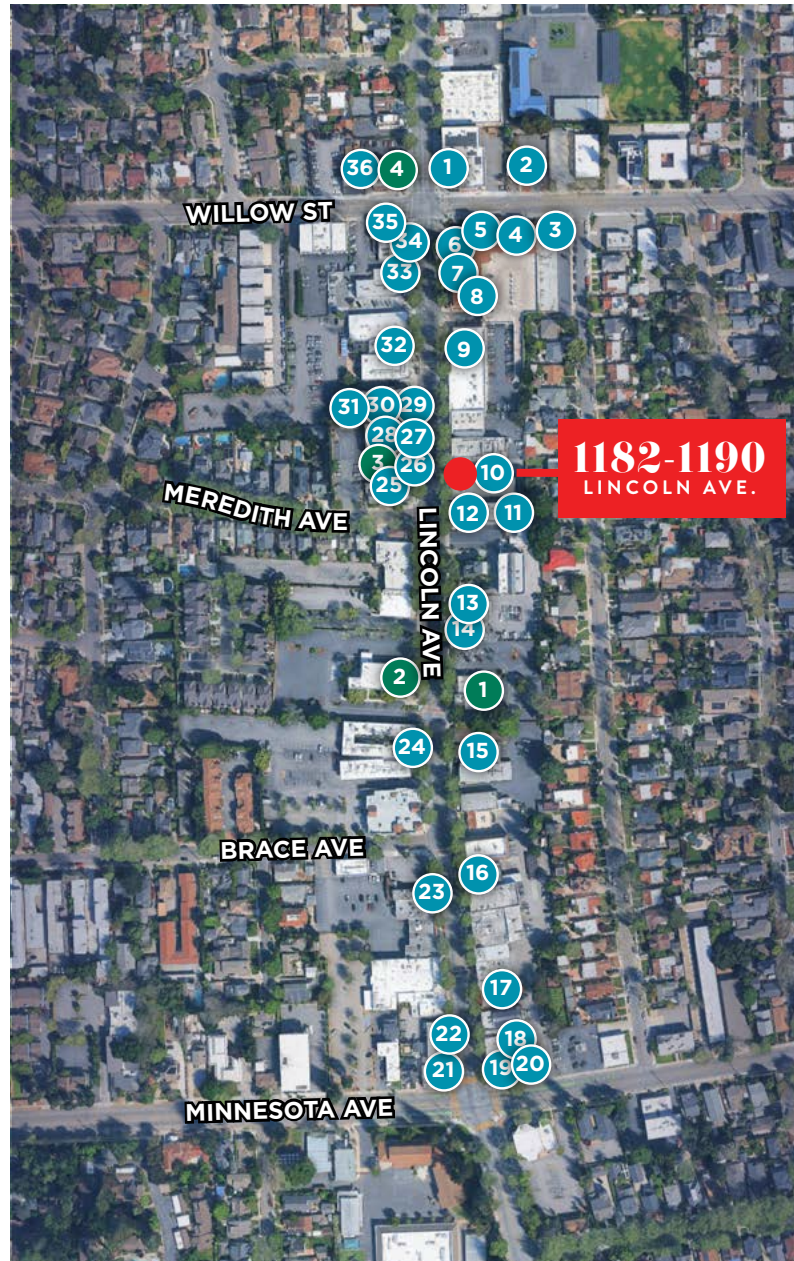

# Amenities Map



**Westgate West**

TRADER JOE'S  
goodwill  
ETHAN ALLEN  
MOD

**Santana Row**

BEST BUY  
H&M  
Crate&Barrel  
lululemon

**Westfield Valley Fair**

macy's THE NORTH FACE BOSS HUGO BOSS  
NORDSTROM  
OLD NAVY FINISH LINE bloomingdales

**The Plant**

BEST BUY TARGET THE HOME DEPOT  
ROSS DRESS FOR LESS PET SMART

**Westgate Center**

OLD NAVY Burlington  
NORDSTROM  
Michaels rack TARGET GAP  
T.J. MAXX J. CREW ROSS DRESS FOR LESS

**Hamilton Plaza**

ROSS DRESS FOR LESS CVS pharmacy dressbarn  
WHOLE FOODS MARKET

**1182-1190  
LINCOLN AVE.**

**The Pruneyard Shopping Center**

Marshalls PRUNEYARD CINEMAS  
ROSS DRESS FOR LESS Sports Basement TRADER JOE'S

**El Paseo de Saratoga**

AMC THEATRES TILLYS CLOTHING - SHOES - ACCESSORIES  
PETCO ULTA BEAUTY REI COOP

**Almaden Ranch**

Bass Pro Shops ULTA  
Total Wine & More

**Camden Park**

Lucky CVS pharmacy  
BANK OF AMERICA The UPS Store

**Almaden Plaza Shopping Center**

COSTCO WHOLESALE PET SMART  
ROSS DRESS FOR LESS T.J. MAXX

**DRIVE TIMES**

Interstate 280	4 Min.
Highway 87	5 Min.
Highway 17 / I-880	7 Min.
Diridon CalTrain Station	7 Min.
Highway 101	10 Min.
Downtown San Jose	10 Min.
San Jose Airport	10 Min.

TARGET THE HOME DEPOT 24 HOUR FITNESS  
T.J. MAXX BIG LOTS!

**Princeton Plaza**

OUTDOOR SUPPLY HARDWARE Michaels

**Westfield Oakridge**

macy's TARGET  
NORDSTROM rack TARGET  
OLD NAVY LIVING SPACES

FOR SALE

# 1182-1190 LINCOLN AVENUE

SAN JOSE, CA



Asking Price: \$4,488,000 (\$557.52/SF)

MIKI CORREA | Managing Director | +1 408 642 0826 | [miki.correa@cushwake.com](mailto:miki.correa@cushwake.com)

©2026 Cushman & Wakefield. All rights reserved. The information contained in this communication is strictly confidential. This information has been obtained from sources believed to be reliable but has not been verified. NO WARRANTY OR REPRESENTATION, EXPRESS OR IMPLIED, IS MADE AS TO THE CONDITION OF THE PROPERTY (OR PROPERTIES) REFERENCED HEREIN OR AS TO THE ACCURACY OR COMPLETENESS OF THE INFORMATION CONTAINED HEREIN, AND SAME IS SUBMITTED SUBJECT TO ERRORS, OMISSIONS, CHANGE OF PRICE, RENTAL OR OTHER CONDITIONS, WITHDRAWAL WITHOUT NOTICE, AND TO ANY SPECIAL LISTING CONDITIONS IMPOSED BY THE PROPERTY OWNER(S). ANY PROJECTIONS, OPINIONS OR ESTIMATES ARE SUBJECT TO UNCERTAINTY AND DO NOT SIGNIFY CURRENT OR FUTURE PROPERTY PERFORMANCE. COE-PM-West-04.30.2026

