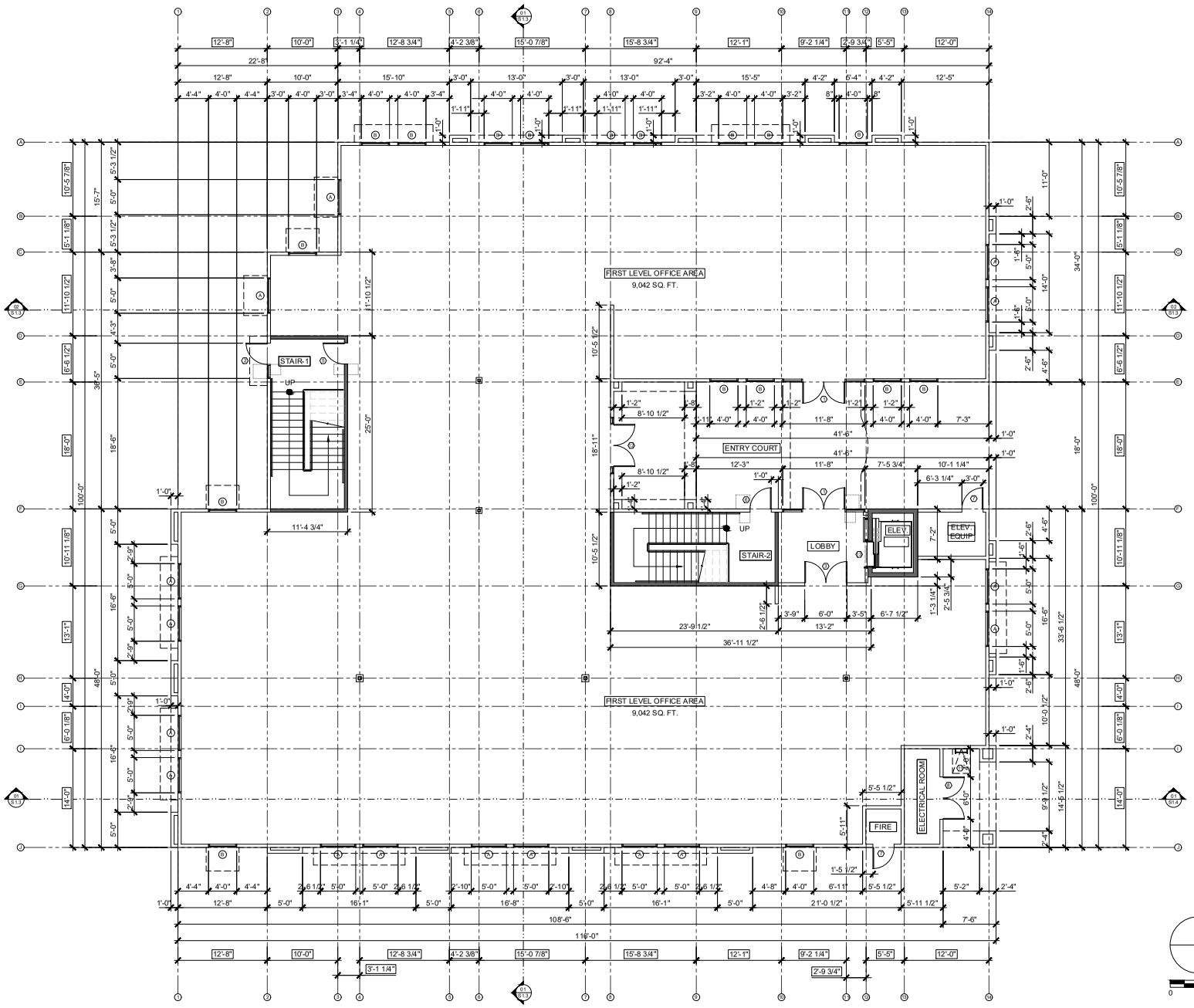

FIRST LEVEL FLOOR PLAN 3/16 01

SPM ARCHITECT

STEVEN PAUL MURRAY
ARCHITECT & ASSOCIATES
1177 Idaho Street, Suite 200A
Redlands, CA 92374
Phone (909) 894-7980
email: spmarch007@gmail.com

MEDICAL OFFICE BUILDING
18233 VAN BUREN BLVD.
RIVERSIDE, CA 92508
APN: 266-020-022

APPLICANT:

VAN-BUREN LAND AND INVESTMENT INC.
9670 MAGNOLIA AVE
SUITE 207
RIVERSIDE, CA 92503

AGENT:

SPM ARCHITECT & ASSOCIATES
909-887-7660

FIRST LEVEL FLOOR PLAN

THIS SET NOT FOR CONSTRUCTION

12.17.2022	PLAN CHECK SUB.01
06.14.2023	PLAN CHECK SUB.02
12.01.2023	PLAN CHECK SUB.03

SHEET
2.10

VAN BUREN MEDICAL OFFICE
30" X 42" WILL PRINT TO
APPROPRIATE SCALE

NOTICE: THE DESIGNS SHOWN AND DESCRIBED HEREIN, INCLUDING ALL TECHNICAL DRAWINGS, GRAPHICS AND MODELS THEREOF ARE PROPRIETARY AND SHALL NOT BE COPIED, DUPLICATED, REUSED, OR COMMERCIALLY EXPLOITED IN WHOLE OR IN PART WITHOUT THE WRITTEN PERMISSION OF SPM ARCHITECTURE AND ASSOCIATES. ADDITIONALLY, ALL THESE DOCUMENTS HAVE BEEN PREPARED TO DESCRIBE NEW WORK ONLY AND DO NOT REPRESENT AS-BUILT OR ACCURATE EXISTING CONDITIONS. THE ARCHITECT DOES NOT WARRANT IN ANY WAY THE ACCURACY OF THE INFORMATION AND SHALL NOT BE RESPONSIBLE FOR DISCREPANCIES BETWEEN THIS DOCUMENT AND EXISTING CONDITIONS. THESE PLANS ARE THE SOLE PROPERTY OF THE ARCHITECT AND ARE AVAILABLE FOR A LIMITED REVIEW AND EVALUATION AS "INSTRUMENTS OF SERVICE" BY THE CLIENT, CONSULTANTS, CONTRACTORS, GOVERNING AGENCIES, VENDORS, AND OFFICE PERSONNEL ONLY IN ACCORDANCE WITH THIS NOTICE. DO NOT SCALE OFF THESE DRAWINGS. ALL RIGHTS RESERVED. © COPYRIGHT SPM ARCHITECTURE AND ASSOCIATES - 2023