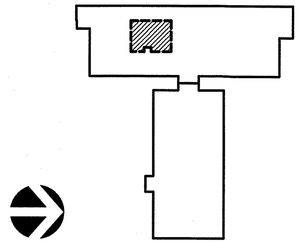

6 Locus Plan, nts

Symbol	Description
	Existing Exposed Ceiling System to Remain
	1 x 4 Surface Mount LED Lighting Fixture - Confirm Lighting Type & Levels w/ the Architect
	Sprinkler Head - Existing
New	Sprinkler Head - New

5 Ceiling Legend, nts

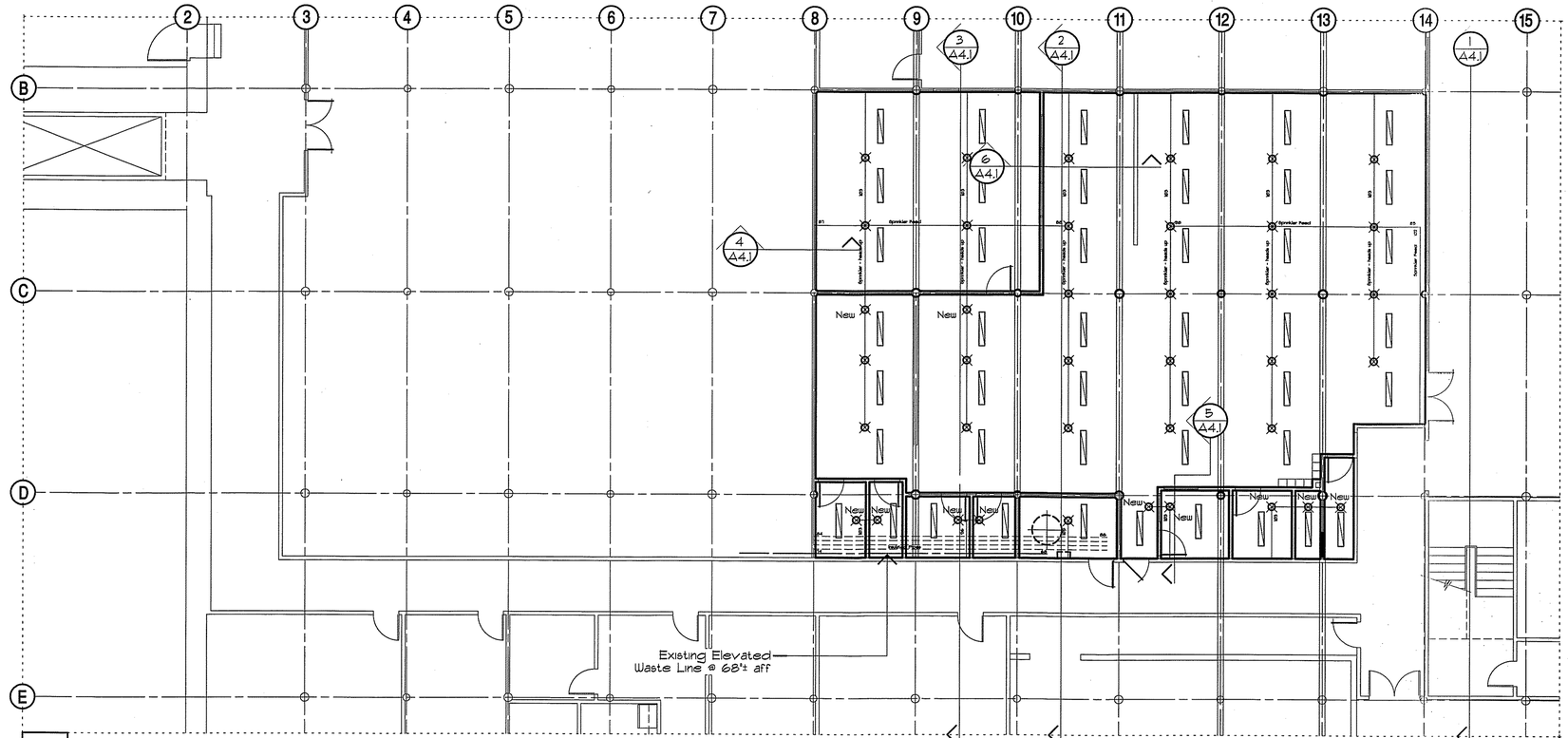

1 Partial Basement Floor Plan - B2, 1/8" = 1'-0"

1. The Electrical Contractor Shall Visit the Site to Determine All Pre-Existing Conditions, Work and Coordination Required with the Local Authorities and Other Trades.
2. The Electrical Contractor Shall Obtain and Pay for All Fees, Licenses, Permits and Inspection Required.
3. Drawings are Diagrammatic Only - Exact Locations, Mounting Heights of Equipment, Devices and Fixtures Shall be Field Coordinated with the General Contractor.
4. The Electrical Contractor Shall Furnish and Install all Incidental Accessories Necessary to Make the Fire Protection Work Complete, Tested and Ready for Operation.
5. All Fire Protection Work Shall be in Accordance with the Massachusetts Fire Code and Local Governing Authorities.
6. Contractor Shall Confirm All Room Configuration Alterations with the General Contractor as Required.
7. New Life Safety Equipment Shall Tie Into Addressable Building System & Shall Meet All AAB/ADA Requirements.

4 Life Safety Notes

Symbol	Description
E	Lighted Exit Sign w/ Emergency Lighting
E	Lighted Exit Sign
	Emergency Lighting
	Horn/Strobe Signal
S	Smoke Detectors as Required
	Hatched Areas Indicates New or Re-Located Life Safety Equipment

3 Life Safety Equip

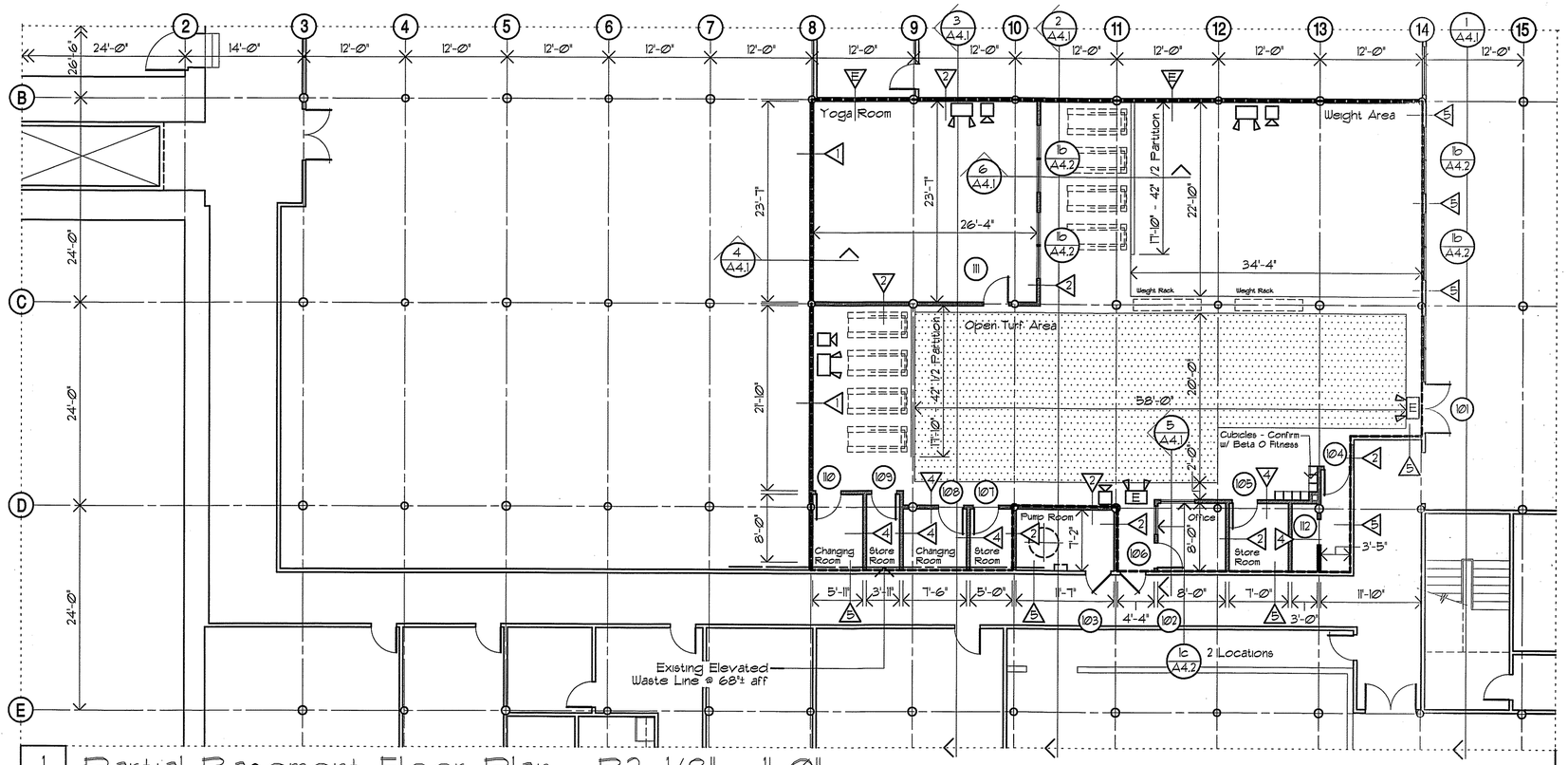

1 Partial Basement Floor Plan - B2, 1/8" = 1'-0"

05/09
L-Arch
19-097
(11/19)

L-Arch
Livermore - Architecture, Inc.
53 Mason Street - Suite #204
Salem, Massachusetts 01970

(978) 828-4006
livdev61@gmail.com

Consultants:

Job Number:
Larch 19-097

Date:
12/28/19

No.	Date	Revision	By:

Project:
Beta O Fitness Renovation Project

Heritage Place - B1-FB
439 South Union Street
Lawrence, Massachusetts

Partial Basement Floor Plan

Scale:
as noted

Drawing Number:

A1.0

Larch 19-097 (05/19) (11/09)

© Copyright 2019 Livermore-Architecture, Inc. - All Rights Reserved